AERATED WATER TRADE APPLIANCES

AWARDED THE
GOLD MEDAL
Edinburgh International Exhibition, 1886

EARLIER AWARDS:
Philadelpdia, 1876. Melbourne, 1880-1.
Calcutta, 1883-4. London, 1873.
London, 1885. Vienna, 1873. Leeds, 1875.

☞ **DAN RYLANDS' Limited** are the **BONA FIDA MANUFACTURERS** of Mineral Water **Machinery Bottles,** and **Boxes,** a position of advantage not occupied by any other firm of Mineral Water Trade Appliance Suppliers; so that they can assure far more economy and satisfaction to buyers than any other firm.

Dan
Business
Ryland
Water E
the maki

almost al
made at
out **extr**
"No. 4"

Ar

GOL

T

SODA NERY

Makes all kinds of Aerated Drinks of the highest class, and is gradually superseding all other systems on account of its thorough Efficiency, Simplicity, and Economy.

SAVES MATERIALS.
30 per cent. less acid and whiting required.

SAVES POWER.
50 per cent. less driving power required.

SAVES SPACE.
Only half the usual room is occupied.

SAVES LABOUR.
Owing to the automatic character of the machine.

SAVES TIME.
No attention required until charge is spent.

CANADA

NATIONAL LIBRARY
BIBLIOTHÈQUE NATIONALE

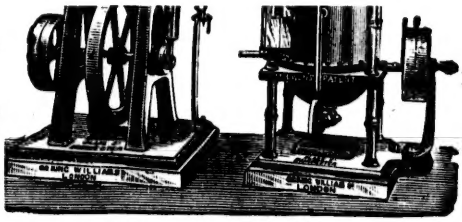

Dan Rylands'
RAPID PARAGON FILLER
he best in the market
OVER
2,660
SOLD
Easiest Machine to keep in Repair.
Simplest, Quickest, Cheapest.

RYLANDS' PATENT WIRE-BOUND BOXES ARE THE BEST,

Essences, Labels, and every Mineral Water Trade Requisite supplied,

In order to secure the genuine articles, indent your orders for DAN RYLANDS' SODA WATER BOTTLES, BOXES OR MACHINERY. *If other goods are offered, send your orders direct.*

DAN RYLANDS, Limited, BARNSLEY, England.

TELEGRAPHIC ADDRESS "RYLANDS, BARNSLEY." CATALOGUES POST FREE.

386

ES

ater
ater
any

Y

ket

ep

t.

s,

.

F

CAN

B

CONTAINI
DE

THE ASTR

Entered accord
THE

FORTY-SECOND YEAR OF PUBLICATION.

THE

CANADIAN ALMANAC,

AND

Repository of Useful Knowledge,

FOR THE YEAR

1889,

BEING THE FIRST AFTER LEAP YEAR;

CONTAINING FULL AND AUTHENTIC COMMERCIAL, STATISTICAL, ASTRONOMICAL, DEPARTMENTAL, ECCLESIASTICAL, EDUCATIONAL, FINANCIAL, AND

GENERAL INFORMATION.

THE ASTRONOMICAL CALCULATIONS HAVE BEEN MADE EXPRESSLY FOR THIS PUBLICATION AT THE MAGNETIC OBSERVATORY IN TORONTO.

TORONTO:
THE COPP, CLARK COMPANY (LIMITED),
LONDON, ENGLAND:
JOHN HADDON & COMPANY, AGENTS.

Entered according to Act of Parliament in the year one thousand eight hundred and eighty-eight, by THE COPP, CLARK COMPANY (LIMITED), in the Office of the Minister of Agriculture.

Ay 414
C2
c.2
1889

30729

WEBSTER'S UNABRIDGED.

THE STANDARD DICTIONARY.

The best practical English Dictionary extant.—*Quarterly Review, London.*

In various Styles of Binding, with and without Patent Index.

"An invaluable companion in every School and at every Fireside."

The **Attention** of **School Officers,** and others, is invited to the fact that in purchasing the latest issue of this work, they get

A DICTIONARY

containing 3000 more words and nearly 2000 more illustrations than any other American Dictionary,

A GAZETTEER OF THE WORLD

containing over 25,000 Titles,
with their pronunciation and a vast amount of other information, (Just Added, 1885) and

A BIOGRAPHICAL DICTIONARY

giving pronunciation of names
and brief facts concerning nearly 10,000 Noted Persons;
also various tables giving valuable information.

ALL IN ONE BOOK.

WARMLY INDORSED BY SUCH HIGH AUTHORITIES AS

Sir WILLIAM DAWSON, Pres't McGill University, Montreal.
Very Rev. G. M. GRANT, M. A., D. D., Pres't Queen's University, Kingston.
Rev. D. H. McVICAR, D. D., LL. D., Pres't Presbyterian College, Montreal.
Rev. S. S. NELLES, D. D., LL. D., Pres't Victoria University, Cobourg, Ont.
W. BRYDONE JACK, M. A., D. C. L., Pres't University of N. B.
WM. C[illegible]KETT, Esq., Chief Superintendent of Education, N. B.
JOHN [illegible]ALKEN, M. A., Prin. Normal School, Truro, N. S.
Prof. B[illegible] GOGGIN, Prin. Provincial Normal School, Winnipeg.
Rev. JOHN H. CASTLE, D. D., Pres't Toronto Baptist College.
Rev. WM. CAVEN, D. D., Pres't Knox College, Toronto.
J. MARCH, Esq., Supt. of Schools, St. John, N. B.
J. R. INCH, A. M., LL. D., Pres't Mt. Allison College, N. B.

TESTIMONY TO ITS EXCELLENCE.

For the student, the professional man, the teacher, the school, the family, in fact, for every one who cares to add to his store of knowledge, we consider this splendid work is eminently suited.—*Canada School Journal, Toronto, April*, 1884.

There should not be a school in the Dominion, where access cannot readily and constantly be had to it.—*The Canada Educational Monthly, Toronto, Oct.*, 1881.

As a defining, orthographic and pronouncing dictionary, the New Edition of Webster's Unabridged may be regarded as a standard authority in the English Language.—*The Educational Record, Montreal, Aug.*, 1884.

It has always been considered a standard authority, but its value as such has been vastly increased by constant revision and the addition of much new matter. It is a work that should be in every library—*The Mail, Toronto, February* 5, 1886.

It may be regarded as the one final authority, safely to be relied on.—*The Week, Toronto*, 1884.

It has long since established its claim, past the power of even envy to dispute, to a place in the very highest ranks of such publications. Those who have given it the most careful consideration will be the most enthusiastic in its praise.—*The Globe, Toronto, July*, 1884.

The best and most useful Dictionary of the English language ever published.—*London Times.*

In journalistic work I have long kept close company with Webster's Unabridged, and regard it as the one great Dictionary of the English language.—*J. E. B. McCready, Esq., Editor Daily Telegraph, St. John, N. B., July*, 1885.

I know of no other Dictionary which places within easy reach of the ordinary purse, such a bounty of useful and really necessary information, and which is at the same time so complete and thorough an exposition of our noble language.—*Hon. John V. Ellis, M. P. P., Editor Daily Globe, St. John, N. B., August*, 1885.

Webster is **Standard Authority** with the **U. S. Supreme Court** and in the **Government Printing Office**. It is recommended by the **State Superintendents of Schools** in **36 States,** and by the leading **College Presidents** of the U. S. and Canada. The sale is **20** to **1** of any other series. Every State purchase of Dictionaries for Schools has been of Webster.

For sale by all leading Booksellers. Pamphlet of Specimen Pages, Testimonials, &c., will be sent, prepaid, upon application to the Publishers.

G. & C. MERRIAM & CO., Springfield, Mass., U. S. A.

THE CANADIAN ALMANAC.

FOR THE YEAR 1889.

MOON'S PHASES, HOLYDAYS, REMARKABLE EVENTS, &c.

MOON'S PHASES in Eastern Standard Time, 24-hour system.

JANUARY.

	D.	H	M.
New Moon	1	16	7.8
First Quarter	8	19	40.6
Full Moon	17	2	36.8
Last Quarter	24	10	57.3
New Moon	31	4	9.9

1	T	*Circumcision. New Year's Day.*	
2	W	*" If the grass grows in Janiveer*	
3	T	*It grows the worse for 't all the year."*	
4	F	Earthquake in Canada	1663
5	S	Duke of York died	1827
6	S	EPIPHANY. *O'd Christmas Day.*	
7	M	*St. Distaff's Day.* Battle of New Orleans	1815
8	T	Prince Albert Victor born	1864
9	W	Napoleon III. died	1873
10	T	Penny postage introduced in England	1840
11	F	Fenians sentenced at Toronto	1867
12	S	Sir Charles Bagot, Gov.-General Canada	1842
13	S	FIRST SUNDAY AFTER EPIPHANY.	
14	M	Great Fire at St. John, N.B.	1837
15	T	British Museum opened	1759
16	W	Sir John Moore killed	1809
17	T	*St. Anthony* Benjamin Franklin born	1706
18	F	*St. Prisca.* Corelli born at Rome	1713
19	S	James Watt born	1793
20	S	2ND SUNDAY AFTER EPIPHANY. *St. Fabian.*	
21	M	*St. Agnes.* Louis XVI. guillotined	1793
22	T	Byron born	1788
23	W	*" If St. Paul's be fair and clear*	
24	T	*It betides a happy year."*	
25	F	*Conversion of St. Paul.*	
26	S	General Gordon killed	1885
27	S	3RD SUNDAY AFTER EPIPHANY. Mozart born	1756
28	M	Federal Bank went into liquidation	1888
29	T	Capitulation of Paris	1871
30	W	Charles I. beheaded	1649
31	T	Franz Schubert born at Vienna	1797

FEBRUARY.

	D.	H.	M.
First Quarter	7	15	58.0
Full Moon	15	17	17.1
Last Quarter	22	18	55.2

1	F	*St. Bridget.* First President United States.	1789
2	S	*Purification of the Virgin Mary.* Mary Hewitt died	1888
3	S	FOURTH SUNDAY AFTER EPIPHANY. *St. Blaise.*	
4	M	Hilary Term begins. Sir Michael Costa born	1810
5	T	*St. Agotha.* Sterndale Bennett died	1875
6	W	Great Earthquake in Canada	1663
7	T	Charles Dickens born	1812
8	F	Mary Queen of Scots beheaded	1587
9	S	Lord Darnley murdered	1567
10	S	FIFTH SUNDAY AFTER EPIPHANY. Queen Victoria married	1840
11	M	Canada ceded to Great Britain	1763
12	T	Lady Jane Grey beheaded	1554
13	W	Richard Wagner died at Venice	1883
14	T	*St. Valentine. Old Candlemas Day.*	
15	F	Capt. Cook killed	1779
16	S	Hilary Term ends.	
17	S	SEPTUAGESIMA SUNDAY.	
18	M	Paganini born at Genoa	1784
19	T	Florida ceded to United States	1821
20	W	*St. Mildred.* Joseph Hume died	1855
21	T	John Henry Newman born	1801
22	F	Neils W. Gade born at Copenhagen	1817
23	S	Amalgamation of G. T. R. and N. R. R.	1888
24	S	SEXAGESIMA SUNDAY. *St. Mathias.*	
25	M	Sir Christopher Wren died	1723
26	T	*" If in February there be no rain*	
27	W	*'Tis neither good for hay nor grain."*	
28	T	Indian Mutiny commenced	1857

MARCH.

	D.	H.	M.
New Moon	1	17	0.7
First Quarter	9	12	59.4
Full Moon	17	6	47.5
Last Quarter	24	1	54.4
New Moon	31	6	36.8

1	F	*St. David.* *" March comes in as a lamb and*	
2	S	*St. Chad.* *goes out like a lion."*	
3	S	QUINQUAGESIMA SUNDAY.	
4	M	First American Congress	1798
5	T	Thames Tunnel opened	1843
6	W	*Ash Wednesday. First day of Lent.*	
7	T	*St. Perpetua.* Louisa M. Alcott died	1888
8	F	Battle of Aboukir Bay	1801
9	S	Emperor William of Germany died	1888
10	S	QUADRAGESIMA SUNDAY.	
11	M	Great Snow-storm at New York City	1888
12	T	*St. Gregory.* Hon. J. Burr Plumb died	1888
13	W	Emperor of Russia assassinated	1881
14	T	Admiral Byng shot	1757
15	F	Gen. Andrew Jackson born	1767
16	S	The Queen created Empress of India	1876
17	S	2ND SUNDAY IN LENT. *St. Patrick's Day.*	
18	M	Princess Louise born	1848
19	T	*St. Joseph.* Lucknow taken	1858
20	W	*St. Cuthbert.* Sir Isaac Newton died	1727
21	T	*St. Benedict.* Sebastian Bach b. at Eisenach	1685
22	F	Goethe died	1832
23	S	Richard A. Proctor born	1837
24	S	3RD SUNDAY IN LENT.	
25	M	*Annunciation of the Virgin Mary.*	
26	T	The Sultan of Zanzibar died	1888
27	W	*" A peck of March dust worth a king's ransom."*	
28	T	Canada ceded to France	1632
29	F	Swedenborg died	1772
30	S	Lord Metcalfe Governor-General	1843
31	S	4TH SUNDAY IN LENT. Charlotte Bronte d.	1855

APRIL.

	D.	H.	M.
First Quarter	8	8	47.0
Full Moon	15	17	18.6
Last Quarter	22	8	55.8
New Moon	29	21	5.0

1	M	Prince Bismarck born	1815
2	T	*"April showers bring May flowers."*	
3	W	*St. Richard.* Richmond taken by Gen. Grant	1865
4	T	*St. Ambrose.* Oliver Goldsmith died	1774
5	F	Canada discovered	1499
6	S	George Washington first President U. S.	1789
7	S	5TH SUNDAY IN LENT. PASSION SUNDAY.	
8	M	Hudson's Bay Company formed	1692
9	T	Surrender of Gen. Lee	1865
10	W	The battle of Toulouse	1814
11	T	George Canning born	1770
12	F	Bombardment of Fort Sumter	1861
13	S	Catholic Emancipation	1829
14	S	6TH SUNDAY IN LENT. PALM SUNDAY.	
15	M	Assassination of President Lincoln	1865
16	T	Matthew Arnold died	1888
17	W	Roscoe Conkling died	1888
18	T	First newspaper published in America	1704
19	F	*Good Friday. St. Alphege.*	
20	S	Dr. Abernethy died	1831
21	S	EASTER SUNDAY. Hon. Thos. White died	1888
22	M	*Easter Monday.*	
23	T	*St. George*	
24	W	Daniel Defoe died	1731
25	T	*St. Mark.*	
26	F	*"A cold April the barn will fill."*	
27	S	Ralph W. Emerson died	1882
28	S	1ST SUNDAY AFTER EASTER. LOW SUNDAY	
29	M	Gen. Boulanger born	1837
30	T	Sir J. Lubbock born	1834

MOON'S PHASES, HOLYDAYS, REMARKABLE EVENTS, &c.

MOON'S PHASES in Eastern Standard Time, 24-hour system.

MAY.

	D.	H.	M.
First Quarter	8	1	42.5
Full Moon	15	1	42.2
Last Quarter	21	16	53.1
New Moon	29	12	19.6

1	W	*St. Philip and St. James.*	
2	T	*"A hot May makes a fat churchyard."*	
3	F	*Invention of the Cross.*	
4	S	*St. Monica.*	
5	S	2ND SUNDAY AFTER EASTER.	
6	M	Phœnix Park murders, Dublin	1882
7	T	Napoleon Bonaparte died	1821
8	W	John Stuart Mill died	1873
9	T	Ciro Pinsuti born at Sinelunga	1829
10	F	Indian Mutiny	1857
11	S	Battle of Batoche	1885
12	S	3RD SUNDAY AFTER EASTER.	
13	M	Pope Pius IX. born	1792
14	T	First illustrated newspaper	1842
15	W	Cherubini died at Paris	1842
16	T	Vendome Column, Paris, destroyed	1871
17	F	Dr. Jenner born	1749
18	S	Montreal founded	1642
19	S	4TH SUNDAY AFTER EASTER. *St. Dunstan.*	
20	M	Easter Term begins.	
21	T	Confederation B.N.A. Provinces proclaimed	1867
22	W	Richard Wagner born at Leipsic	1813
23	T	Battle of Ramillies	1706
24	F	Queen Victoria born	1819
25	S	*"Ne'er cast a clout till May be out."*	
26	S	ROGATION SUNDAY. *St. Augustine.*	
27	M	*Venerable Bede.*	
28	T	Thomas Moore born	1780
29	W	Restoration of Charles II.	1660
30	T	*Ascension Day.*	
31	F	Haydn died	1809

JULY.

	D.	H.	M.
First Quarter	6	0	58.8
Full Moon	12	16	1.8
Last Quarter	19	14	44.9
New Moon	27	19	0.5

1	M	Dominion Day. Confederation of Canada	1867
2	T	*Visitation of the Virgin Mary.*	
3	W	Quebec founded	1608
4	T	Declaration of American Independence	1776
5	F	P. T. Barnum born	1810
6	S	Henry Smart died at London	1879
7	S	3RD SUNDAY AFTER TRINITY.	
8	M	Treaty with Turkey. Cyprus cd. to England	1878
9	T	Edmund Burke died	1797
10	W	Christopher Columbus born	1447
11	T	Alexandria bombarded	1882
12	F	The Crimea evacuated	1856
13	S	Otto Gerke died	1807
14	S	4TH SUNDAY AFTER TRINITY.	
15	M	*St. Swithin.—"St. Swithin's Day, if thou be fair*	
16	T	*'Twill rain for forty days nae mair;*	
17	W	*St. Swithin's Day, if thou dost rain*	
18	T	*For forty days it will remain."*	
19	F	Quebec capitulated to the British	1629
20	S	*St. Margaret.* Brit. Colum. entered Confed.	1871
21	S	5TH SUNDAY AFTER TRINITY.	
22	M	*Mary Magdalene.*	
23	T	Union of Upper and Lower Canada	1840
24	W	Battle of Lundy's Lane	1814
25	T	*St. James.* Canada discovered by Cartier	1534
26	F	*St. Anne.*	
27	S	*St. Joseph of Arimathea.*	
28	S	6TH SUNDAY AFTER TRINITY. Bach died	1750
29	M	First Atlantic telegraph cable laid	1866
30	T	Relief of Derry	1689
31	W	Franz Liszt died at Beyreuth	1886

JUNE.

	D.	H.	M.
First Quarter	6	15	1.6
Full Moon	13	8	58.2
Last Quarter	20	2	35.1
New Moon	28	3	53.6

1	S	*St. Nicomede.* Ignace Pleyel born	1759
2	S	1ST SUNDAY AFTER ASCENSION.	
3	M	*"Calm weather in June sets the corn in tune."*	
4	T	Von Weber died at London	1826
5	W	*St. Boniface.*	
6	T	Henry Vieuxtemps died in Algiers	1881
7	F	First Reform Bill passed	1832
8	S	Easter Term ends. First Parlmnt. at Ottawa	1866
9	S	WHITSUNDAY.	
10	M	Attempted assassination of Queen Victoria.	1840
11	T	*St. Barnabas.* Lord Stanley Gov.-General.	1888
12	W	Dr. Arnold of Rugby died	1842
13	T	*St. Anthony of Padua.*	
14	F	Battle of Naseby	1645
15	S	Emperor Frederick of Germany died	1888
16	S	TRINITY SUNDAY.	
17	M	*St. Alban.* Charles Gounod born at Paris	1818
18	T	Battle of Waterloo	1815
19	W	Battle of Blenheim	1800
20	T	*Corpus Christi.* Accession of Queen Victoria	1837
21	F	Longest day.	
22	S	Thomas Day born	1748
23	S	1ST SUNDAY AFTER TRINITY.	
24	M	*St. John the Baptist. Midsummer Day.*	
25	T	*"If it rains on Midsummer Eve*	
26	W	*The nuts will be spoil'd."*	
27	T	Hiram Powers died	1873
28	F	Coronation of Queen Victoria	1838
29	S	*St. Peter.* Campanini born at Parma	1846
30	S	2ND SUNDAY AFTER TRINITY.	

AUGUST.

	D.	H.	M.
First Quarter	4	8	26.9
Full Moon	10	23	42.9
Last Quarter	18	5	51.5
New Moon	26	9	0.1

1	T	*Lammas Day—"Dry, August and warm*	
2	F	*Doth harvest no harm."*	
3	S	Columbus sailed on first voyage	1492
4	S	7TH SUNDAY AFTER TRINITY.	
5	M	Ambroise Thomas born at Metz	1811
6	T	Duke of Edinburgh born	1844
7	W	*Name of Jesus.*	
8	T	Spanish Armada defeated	
9	F	Izaak Walton born	1583
10	S	*St. Lawrence.*	
11	S	8TH SUNDAY AFTER TRINITY.	
12	M	Niccolo Amati born at Cremona	1684
13	T	Sir Peregrin Maitland Lieut.-Governor	1799
14	W	Battle of Fort Erie	1814
15	T	Sir Walter Scott born	1771
16	F	Ben Jonson died	1637
17	S	Frederick the Great died	1786
18	S	9TH SUNDAY AFTER TRINITY.	
19	M	River St. Lawrence discovered	1535
20	T	Christine Nilsson born	1843
21	W	Prince Alexander of Bulgaria deposed	1886
22	T	John B. Gough born	1817
23	F	Sir William Wallace, Scottish hero, executed	1305
24	S	*St. Bartholomew.* Massacre St. Bartholomew	1572
25	S	10TH SUNDAY AFTER TRINITY.	
26	M	Trinity Term begins.	
27	T	Sir Rowland Hill died	1879
28	W	Mohammedan New Year 1307 begins.	
29	T	*Beheading of John the Baptist.*	
30	F	Peace with China	1842
31	S	John Bunyan died	1688

MOON'S PHASES, HOLYDAYS, REMARKABLE EVENTS, &c.

Moon's Phases in Eastern Standard Time, 24-hour system.

SEPTEMBER.

	D.	H.	M.
First Quarter	2	14	34.7
Full Moon	9	8	52.7
Last Quarter	16	23	48.8
New Moon	24	21	41.7

1	S	11TH SUNDAY AFTER TRINITY. *St Giles.*	
2	M	Long vacation ends.	
3	T	*"September blow soft till the fruit's in the loft."*	
4	W	French Republic declared	1870
5	T	Meyerbeer born at Berlin	1791
6	F	*Mayflower* sailed from England for America	1620
7	S	*St. Enurchus.* Trinity Term ends.	
8	S	12TH SUNDAY AFTER TRINITY. *Nativity of V.M.*	
9	M	Geneva award paid to U. S. Government	1873
10	T	Mungo Park born	1771
11	W	James Thomson, poet, born	1700
12	T	Frontenac, Governor of Canada	1672
13	F	Quebec taken by British. Gen. Wolfe killed	1759
14	S	*Holy Cross.* Cherubini born	1760
15	S	13TH SUNDAY AFTER TRINITY.	
16	M	Atlantic Telegraph Cable opened	1858
17	T	*St. Lambert.* First U. C. Parl't at Niagara.	1792
18	W	Emil Scaria born	1840
19	T	President Garfield died	1881
20	F	Battle of Alma	1854
21	S	*St. Matthew.* Sir Walter Scott died	1832
22	S	14TH SUNDAY AFTER TRINITY.	
23	M	M. Sourcelles, Governor of Canada	1665
24	T	Guy Carlton, Lt.-Gov. and Com-in-Chief	1766
25	W	Siege of Paris began	1870
26	T	Jewish New Year 5650 begins. *St. Cyprian.*	
27	F	George Cruikshank born	1792
28	S	Capitulation of Strasburg	1870
29	S	15TH SUNDAY AFTER TRINITY. *St. Michael.*	
30	M	*St. Jerome.* Sir J. Brock, Administrator	1811

OCTOBER.

	D.	H.	M.
First Quarter	1	20	33.1
Full Moon	8	20	25.8
Last Quarter	16	19	37.5
New Moon	24	9	25.9
First Quarter	31	3	30.6

1	T	*St. Remigius.* Sir E. Landseer died	1873
2	W	*"A good October and a good blast,*	
3	T	*To blow the hog-acorn and mast."*	
4	F	First edition English Bible printed	1535
5	S	Jonathan Edwards born	1703
6	S	16TH SUNDAY AFTER TRINITY. *St. Faith.*	
7	M	Edgar Allen Poe died	1849
8	T	Chicago destroyed by fire	1871
9	W	*St. Denys.*	
10	T	Verdi born at Roncole	1813
11	F	Guy Carleton, Governor of Canada	1774
12	S	*St. Wilfrid.* Columbus discov. America	1492
13	S	17TH SUNDAY AFTER TRINITY.	
14	M	Battle of Hastings	1066
15	T	Marie Antomette beheaded	1793
16	W	Louis Spohr died at Cassel	1859
17	T	*St. Etheldreda.* Pres. Nelles, Vic. Coll., died	1887
18	F	*St. Luke.* Lord Palmerston died	1865
19	S	Leigh Hunt born	1784
20	S	18TH SUNDAY AFTER TRINITY.	
21	M	Battle of Trafalgar and death of Nelson	1805
22	T	Franz Lizst born at Raiding	1811
23	W	Lord Lansdowne, Governor-General	1883
24	T	Sir J. H. Craig, Gov.-Gen	1807
25	F	*St. Crispin.* Battle of Balaclava	1854
26	S	Count Von Moltke born	1800
27	S	19TH SUNDAY AFTER TRINITY.	
28	M	*St. Simon and St. Jude.*	
29	T	Close of Inter-Provincial Conf. at Quebec	1887
30	W	Leon Gambetta born	1838
31	T	*All Hallows Eve.*	

NOVEMBER.

	D.	H.	M.
Full Moon	7	11	5.2
Last Quarter	15	15	35.8
New Moon	22	20	43.6
First Quarter	29	12	28.7

1	F	*All Saint's Day.*	
2	S	*All Souls.* Jenny Lind died	1887
3	S	20TH SUNDAY AFTER TRINITY. *St. Winnipede.*	
4	M	Mendelssohn died at Leipsic	1847
5	T	Gunpowder Plot	1605
6	W	*St. Leonard.* Jenny Lind born	1820
7	T	Battle of Tippecanoe	1811
8	F	John Milton died	1674
9	S	Prince of Wales born	1841
10	S	21ST SUNDAY AFTER TRINITY.	
11	M	*St. Martin.* Exec. 4 Anarchists at Chicago.	1887
12	T	Charles Kemble died	1854
13	W	*St. Brice.* Riots Trafalgar Square, London.	1887
14	T	Ignace Pleyel died at Paris	1831
15	F	*St. Machutus.* Central Bank susp. payment	1887
16	S	John Bright born	1811
17	S	22ND SUNDAY AFTER TRINITY. *St. Hugh.*	
18	M	Michaelmas Term begins.	
19	T	Franz Schubert died	1828
20	W	*St. Edmund.*	
21	T	First meeting of Fish. Com. at Washington.	1887
22	F	*St. Cecilia.* Lord Clive died	1774
23	S	*St. Clement.* Thomas Tallis died	1585
24	S	23RD SUNDAY AFTER TRINITY.	
25	M	*St. Catherine.* Marquis of Lorne, Gov.-Gen	1878
26	T	William Cowper born	1731
27	W	Frontenac died at Quebec	1698
28	T	Washington Irving died	1659
29	F	Donizetti born at Bergamo	1797
30	S	*St. Andrew.* Resignation of Pres. Grevy	1887

DECEMBER.

	D.	H.	M.
Full Moon	7	4	52.4
Last Quarter	15	9	58.3
New Moon	22	7	52.4
First Quarter	29	0	16.5

1	S	1ST SUNDAY IN ADVENT.	
2	M	*"Thunder in December presages fair weather."*	
3	T	Sadi-Carnot elected Pres. French Republic	1887
4	W	Thos. Carlyle born	1795
5	T	Mozart died	1791
6	F	*St. Nicholas.* Rebellion in Canada	1837
7	S	Michaelmas Term ends.	
8	S	2ND SUNDAY IN ADVENT. *Conception of V. M.*	
9	M	John Milton born	1608
10	T	Niagara destroyed by the Americans	1813
11	W	Charles Wesley born	1757
12	T	Victoria Bridge opened for traffic	1859
13	F	*St. Lucy.* New Zealand discov. by Tasman	1642
14	S	Prince Albert died 1861. Princess Alice died	1878
15	S	3RD SUNDAY IN ADVENT.	
16	M	Beethoven born at Bonn	1770
17	T	First Lower Canadian Parliament met	1792
18	W	Slavery in the U.S. officially abolished	1862
19	T	Turner, celebrated painter, died	1851
20	F	Louis Napoleon crowned Emp. of French	1848
21	S	*St. Thomas.* Shortest day.	
22	S	4TH SUNDAY IN ADVENT. Franz Abt born	1819
23	M	W. M. Thackeray died	1863
24	T	Treaty of Ghent	1814
25	W	CHRISTMAS DAY. *"A warm Christmas, a cold Easter*	
26	T	*St. Stephen.* *A green Christmas, a white Easter."*	
27	F	*St. John Evangelist.*	
28	S	*Innocent's Day.* Lord Macaulay died	1859
29	S	1ST SUNDAY AFTER CHRISTMAS.	
30	M	Society of the Jesuits founded	1535
31	T	*St. Silvester.* Gambetta died	1882

ASTRONOMICAL CALCULATIONS

MADE EXPRESSLY FOR THIS PUBLICATION AT THE MAGNETIC OBSERVATORY IN TORONTO FOR THE YEAR 1889.

Chronological Cycles.

Golden Number	9	Dominical Letters	F.
Epact	28	Roman Indiction	2
Solar Cycle	22	Julian Period	6602

Epochs.

The year 5650 of the Jewish Era begins Sept. 26	1889	The 53rd of Queen Victoria's Reign begins June 20,	1889
The year 1307 of the Mahometan Era begins on August 28	1889	The 23rd of the Dominion of Canada begins July 1,	1889
		The 114th of the Indep. of the U. S. begins July 4,	1889

Fixed and Movable Festivals and Anniversaries.

St. David	March	1	Whitsunday	June	9
Ash Wednesday	March	6	Midsummer Day	June	24
St. Patrick	March	17	Dominion Day	July	1
Lady Day	March	25	Michaelmas Day	Sept.	29
Easter Sunday	April	21	Birth of Prince of Wales	Nov.	9
St. George	April	23	St. Andrew	Nov.	30
Birth of Queen Victoria	May	24	Christmas Day	Dec.	25
Holy Thursday	May	30			

Explanation of the Articles in the Calendar.

These pages are calculated for Toronto and Quebec, and for ordinary purposes will serve with sufficient accuracy for every city in the Dominion of Canada.

Moon's Phases.—This Table gives the times (standard 75th meridian)* when the Moon passes the geocentric longitudes of 0°, 90°, 180°, and 270° east of the sun. It gives also the times of her greatest and least distance from the earth.

Twilight.—In this Table are given the standard times at which twilight begins in the morning and ends in the evening, *i. e.*, the times when the Sun's centre is 18° below the horizon.†

Note.—Standard times* are given in all columns headed Toronto or Quebec. In calculating, the mean time at these places has been taken at Toronto as 17m. 34s. slower, and at Quebec as 14m. faster than standard.

Greatest Elongation of the Pole Star.—This column gives the greatest azimuth of the Pole Star east or west from the meridian as observed at a place in latitude 45°. When the greatest elongation corresponding to any other atitude is required, the number given in the column should be corrected by means of the following Table.

Latitude	42°	43°	44°	45°	46°	47°	48°	49°	50°
1st Correction for Degrees	−5′16″	−3′36″	−1′51″	0′00″	+1′57″	+ 4′0″	+6′10″	+8′29″	+10′53″
2nd Correction for each minute of latitude	+ 1″.7	+ 1″.8	+ 1″.9	+ 2″.0	+ 2″.1	+ 2″.2	+ 2″.3	+ 2″.4	+ 2″.5

The 1st correction for the degrees of latitude is to be subtracted from the greatest elongation given in the calendar or added to it, according as the degrees of latitude are less or greater than 45°.

The 2nd correction, which is always additive, is found by multiplying the number given in the third line of the Table by the number of minutes in the latitude.

Thus for latitude 43° 20′... 1st correction = − 3′ 36″ 2nd correction + 1.8 × 20 = + 0′ 36″
" " 47° 40′... " " = + 4′ 0″ " " + 2.2 × 40 = + 1′ 28″
" " 45° 10′... " " = 0′ 0″ " " + 2.0 × 10 = + 0′ 20″

The Planets.—The local mean times* of rising and setting of the five chief planets are calculated for Toronto, and are corrected for refraction. The times of culmination, although computed for the meridian of Toronto, will serve approximately for the whole of Canada. The meridian zenith distances, being designed merely to aid in finding the planets, have been given only to the nearest tenth of a degree, as seen from the latitude of 45°.

The times* of the Sun's Rising and Setting† are given for the upper limb, and are corrected for refraction for Toronto and Quebec,

The standard times* both for the rising and setting of the Moon's centre are given for every day for Toronto and Quebec.

The column, Sun on Meridian, gives the time* that a watch keeping local mean time should show when the shadow of a sun dial is on the noon mark.

Moon's Age.—This column shows to the nearest tenth of a day the Moon's age at Toronto mean noon.

The column, Upper Transit of Pole Star, shows for every day the mean time* at which the Pole Star makes its upper transit across the meridian of longitude 4h. 46m. W. It passes the meridian twice on October 10.

The time at which the lower transit of the Pole Star occurs may be found by adding 11h. 58m. 2s. to the time of the preceding upper transit.

The six last columns will serve with sufficient accuracy for the whole of Canada.

* In the present Almanac, the hours are numbered from 0 (midnight) to 23.

† Although these times are calculated for Toronto and Quebec only, the standard times at other places differing not much in latitude from one of these places may be obtained with sufficient accuracy for ordinary purposes, by adding four minutes for every degree west of Toronto or Quebec, and subtracting four minutes for every degree east of Toronto or Quebec.

From the time of the upper transit of the Pole Star may be found the time of its greatest western or eastern elongation, by adding or subtracting the constants given in the annexed Table.

Latitude	42°	43°	44°	45°	46°	47°	48°	49°	50°
	h m s	h m s	h m s	h m s	h m s	h m s	h m s	h m s	h m s
Constant	5 54 25	5 54 15	5 53 65	5 53 54	5 53 43	5 53 32	5 53 20	5 53 18	5 52 56
Difference for 10′ of latitude.	—1.6	—1.7	—1.8	—1.8	—1.9	—2.0	—2.0	—2.1	

Star Table.

From the times of the upper transit of the Pole Star may be derived, with the aid of the following Table, the times of culmination, and of the rising and setting of the principal fixed stars, as seen from the parallel of 45° north latitude.

To ascertain when any star found in the following Table will be on the meridian, *add* the number in the left-hand column of figures to the preceding meridian transit of the pole star given in the calendar. To find the time of rising of a star, *subtract* the number opposite to it in the right-hand column of figures from the time of its meridian passage. For the *setting* of a star, *add* the same number to the time of its meridian passage. Those stars marked (....) revolve in a circle of perpetual apparition, and do not rise or set at places in and to the north of latitude 45°.

Name of Star.	On Meridi'n	Rises and Sets	Name of Star.	On Meridi'n	Rises and Sets
	h m	h m		h m	h m
α Andromedæ	22 41	8 10	α Ursæ Majoris	9 37	....
γ Pegasi (Algenib)	22 46	6 59	β Leonis	10 24	7 2
α Cassiopeiæ	23 12	....	β Corvi	11 9	4 20
β Ceti	23 16	4 40	α Virginis (Spica)	11 59	5 16
β Arietis	0 30	7 25	η Ursæ Majoris	12 23	....
α Arietis	0 43	7 39	α Bootis (Arcturus)	12 50	7 23
α Ceti	1 38	6 13	β Ursæ Minoris	13 31	....
α Persei	1 58	....	β Libræ	13 51	5 23
α Tauri (Aldebaran)	3 11	7 7	α Coronæ Borealis	14 10	8 2
α Aurigæ (Capella)	3 50	....	α Serpentis	14 18	6 26
β Orionis (Rigel)	3 51	5 25	β′ Scorpii	14 38	4 36
β Tauri	4 1	8 10	α Scorpii (Antares)	15 2	4 2
δ Orionis	4 8	5 57	α Herculis	15 49	6 59
ε Orionis	4 12	5 54	β Draconis	16 7	....
α Columbæ	4 17	3 9	γ Draconis	16 33	....
α Orionis	4 30	6 29	α Lyræ (Vega)	17 12	9 31
α Canis Majoris (Sirius)	5 21	4 50	α Aquilæ (Altair)	18 24	6 33
ε Canis Majoris	5 35	3 46	α Cygni	19 16	11 33
α² Geminorum (Castor)	6 8	8 34	α Cephei	19 55	....
α Canis Minoris (Procyon)	6 14	6 21	β Aquarii	20 4	5 34
β Geminorum (Pollux)	6 19	8 9	α Aquarii	20 39	5 55
α Hydræ	8 3	5 26	α Piscis Aust. (Fomalhaut)	21 30	3 36
α Leonis (Regulus)	8 43	6 50	α Pegasi	21 38	7 0
γ′ Leonis	8 54	7 26			

Table

Showing the Illuminated Portions of the Discs of Venus and Mars.

1889.	Venus.	Mars.	1889.	Venus.	Mars.
January ... 15.	0.665	0.948	July ..... 15.	0.525	0.998
February .. 14.	0.535	0.965	August ..... 15.	0.666	0.991
March ..... 15.	0.355	0.979	September 15.	0.776	0.980
April ..... 15.	0.079	0.990	October ..... 15.	0.859	0.964
May ..... 15.	0.068	0.997	November.. 15.	0.924	0.944
June ..... 15.	0.338	1.000	December .. 15.	0.966	0.924

Eclipses.

In the year 1889 there will be three Eclipses of the Sun, and two of the Moon.

I.—A Total Eclipse of the Sun, January 1st, 1889, visible as a total Eclipse just before sunset in Manitoba, and as a partial Eclipse in some other portions of the Dominion.

The line of Central Eclipse passes through :—

Longitude	Latitude
100° 41′ W.	49° 3′ N.
94 18 "	52 16 "

At Toronto the Eclipse begins at 16h. 26m. 4 Standard time. Angle of first contact from the North Pole 80° towards the West ; for direct image.

At sunset .286 of the Sun's diameter will be eclipsed.

The Eastern standard time of first contact for places near Toronto, may be found from the following formulae*.

$$\cos \omega = 1{\cdot}54924 - [0{\cdot}22898] \sin l + [9{\cdot}85767] \cos l \cos (337^\circ\ 57'\ 44'' - \lambda)$$

$$t = 16\text{ h. } 2\text{ m. } 5\text{ s.} - [3{\cdot}60351] \sin \omega + [2{\cdot}90050] \sin l - [3{\cdot}86583] \cos l \cos (232^\circ\ 52'\ 13'' - \lambda)$$

Contact on the Sun's limb $\omega + 6^\circ\ 40'$ from the North towards the West.

* In these formulæ the co-efficients of the various terms, are the numbers whose logarithms are the numbers within the brackets[ ]; also, l denotes the *geocentric* latitude, and λ the longitude west of Greenwich.

II.—A Partial Eclipse of the Moon, January 16-17, 1889.

			h.	m.
First Contact with the Penumbra,	January	16	21	39·8
First Contact with the Shadow,	"	16	22	58·9
Middle of the Eclipse,	"	17	0	29·7
Last Contact with the Shadow,	"	17	2	00·5
Last Contact with the Penumbra,	"	17	3	19·6

Magnitude of the Eclipse (Moon's diameter = 1), 0·696.

III.—An Annular Eclipse of the Sun, June 28, 1889. Invisible in Canada.

IV.—A Partial Eclipse of the Moon, July 12, 1889. Invisible in Canada,

V.—A Total Eclipse of the Sun, December 22nd, 1889. Invisible in Canada except as a partial eclipse for a short time after sunrise in Nova Scotia.

TABLE SHOWING THE AVERAGES OF CERTAIN METEOROLOGICAL QUANTITIES.

[From observations at the Toronto Observatory.]

	Barometer, average of 47 years.	Temperature, average of 48 years.	Resultant direction of Wind 13 years.	Resultant velocity of Wind 13 years.	Mean velocity of Wind, average of 13 years.	Amount of Rain, average of 45,46 years.	Days of Rain, average of 45-46 years.	Amount of Snow, average of 44 years.	Days of Snow average of 46 years.	Total Rain and Melted Snow.	Average No. of Fair Days.	Clouded Sky, average of 32 years.
	in.	°	°	miles.	miles.	in.		in.		in.		
January	29.6506	22.36	N. 81 W.	3.41	11.56	1.102	4.67	17.23	14.33	2.825	11.81	0.7
February	.6831	22.54	N. 61 W.	3.43	10.96	0.854	4.52	17.09	12.44	2.563	11.81	7
March	.6011	28.77	N. 52 W.	3.66	11.62	1.494	6.29	13.12	10.75	2.806	14.03	.6
April	.5888	40.80	N. 25 W.	2.34	10.82	2.246	9.60	2.51	3.75	2.497	16.81	.6
May	.5771	52.13	N. 17 W.	1.75	8.96	3.017	12.12	0.14	0.35	3.031	17.61	.6
June	.5690	61.96	N. 65 W.	0.89	7.66	2.840	11.75	...	...	2.840	17.77	.5
July	.5856	67.69	N. 80 W.	0.91	7.59	3.060	10.93	...	...	3.060	18.42	.5
August	.6193	66.18	N. 64 W.	0.96	7.69	2.842	10.84	...	...	2.842	19.35	.5
September	.6658	58.48	N. 54 W.	1.31	8.56	3.380	11.67	...	...	3.380	18.23	.5
October	.6500	46.34	N. 68 W.	2.13	9.06	2.348	12.57	0.75	1.85	2.423	16.45	.6
November	.6192	35.99	N. 82 W.	2.84	10.67	2.684	9.94	4.56	7.67	3.140	12.68	.7
December	.6496	25.89	N. 77 W.	3.67	11.02	1.512	6.13	14.90	14.06	3.002	11.42	.8
Average	29.6216	44.09	N. 62 W.	2.48	9.68	27.379	111.03	70.30	65.20	34.409	186.38	0.6_1

Magnetic Observatory, Toronto.

Latitude, 43°.39′.4 North. Longitude, 79°.23′.32 West, or 5 hours, 17 minutes, 34.6 seconds slow of Greenwich Time. Elevation above Lake Ontario, 108 feet. Approximate Elevation above the Sea, 350 feet.

THE YEAR.

The length of the year is strictly expressed by the space of time required for the revolution of the earth round the sun—namely, 365 days, 5 hours, 48 minutes, 49 seconds, and 7 tenths of a second, for to such a nicety has this time been ascertained. But for convenience in reckoning, it has been found necessary to make the year terminate with a day instead of a fraction of one, lumping the fractions together so as to make up a day among themselves. About forty-five years before Christ, Julius Cæsar, having, by the help of Sosigenes, an Alexandrian philosopher, came to a tolerably clear understanding of the length of the year, decreed that every fourth year should be held to consist of 366 days, for the purpose of absorbing the odd hours. The arrangement he dictated was a rather clumsy one. A day in February, the sixth before the calends of March (*sextilis*), was to be repeated in that fourth year; and each fourth year was thus to be *bissextile*. It was as if we were to reckon the 23rd of February twice over. Seeing that, in reality, a day every fourth year is too much by 11 minutes, 10 seconds, and 3 tenths of a second, it inevitably followed that the beginning of the year moved onward ahead of the point at which it was in the days of Cæsar; in other words, the natural time fell behind the reckoning. From the time of the Council of Nice, in 325, when the vernal equinox fell correctly on the 21st of March, Pope Gregory found in 1582 that there had been an over-reckoning to the extent of ten days, and now the vernal equinox fell on the 11th of March. To correct the past error, he decreed that the 5th of October that year should be reckoned as the 15th, and, to keep the year right in future, the overplus being 18 hours, 37 minutes and 10 seconds in a century, he ordered that every centurial year that could not be divided by 4 (1700, 1800, 1900, 2100, 2200, &c.) should *not* be bissextile, as it otherwise would be; thus, in short, dropping the extra day three times every four hundred years. The Gregorian style, as it was called, readily obtained sway in Catholic, but not in Protestant countries. It was not adopted in Britain till the year 1752, by which time the discrepancy between the Julian and Gregorian periods amounted to *eleven* days. An Act of Parliament was passed, dictating that the 3rd of September that year should be reckoned the 14th, and that three of every four of the centurial years should, as in Pope Gregory's arrangement, not be bissextile or leap years. It has consequently arisen—1800 not having been a leap-year—that the new and old styles now differ by *twelve* days, our first of January being equivalent to the 13th old style. In Russia, alone, of all Christian countries, is the old style retained; wherefore it becomes necessary for one writing in that country to any foreign correspondent, to set down his date thus: $\frac{\text{12th}}{\text{24th}}$ March, or $\frac{\text{25th September}}{\text{7th October}}$; or, it may be, $\frac{\text{28th December, 1890.}}{\text{9th January, 1891.}}$

Moon's Phases.	Days.	Eastern Standard Time.	Days.	Twilight begins or ends. Toronto. Beg. A.M.	Toronto. End. P.M.	Quebec. Beg. A.M.	Quebec. End. P.M.	Semidiam. Sun.	Semidiam. Moon.	Pole Star. Polar Distance.	Pole Star. Greatest Elongation. Lat. 45°.
		h m		h m	h m	h m	h m	′ ″	′ ″	° ′ ″	° ′ ″
● New Moon	1	16 8									
◐ First Quarter	8	19 41									
○ Full Moon	17	2 37									
◐ Last Quarter	24	10 57									
● New Moon	31	4 10	1	5 50	18 18	5 55	18 13	16 18	16 35	1 16 48	1 48 36
☾ Apogee	12	12 00	11	5 50	18 26	5 54	18 22	16 18	14 47	1 16 47	1 48 35
☾ Perigee	28	14 00	21	5 46	18 37	5 50	18 34	16 17	15 38	1 16 47	1 48 35

The Planets.

Name of Planet.	January 1st. Rises.	January 1st. On Merid.	January 1st. Sets.	January 1st. Mer. Zen. dist.	January 11th. Rises.	January 11th. On Merid.	January 11th. Sets.	January 11th. Mer. Zen. dist.	January 21st. Rises.	January 21st. On Merid.	January 21st. Sets.	January 21st. Mer. Zen. dist.
	h m	h m	h m	°	h m	h m	h m	°	h m	h m	h m	°
Venus	9 59	14 59	19 59	60.4	9 45	15 04	20 23	55.9	9 28	15 07	20 46	50.9
Mars	9 57	15 0	20 03	59.6	8 48	14 30	20 11	56.8	8 20	14 17	20 15	53.8
Jupiter	6 19	10 42	15 05	67.6	5 50	10 12	14 34	67.9	5 20	9 42	14 04	68.0
Saturn	19 31	2 44	9 53	29.0	18 49	2 03	9 12	28.8	18 05	1 20	8 31	28.5
Uranus	1 05	6 36	12 07	52.9	0 27	5 58	11 29	52.9	23 44	5 19	10 50	53.0

Day of M.	Day of Week.	Day of Year	Toronto. Sun. Rises.	Toronto. Sun. Sets.	Toronto. Moon. Rises.	Toronto. Moon. Sets.	Quebec. Sun. Rises.	Quebec. Sun. Sets.	Quebec. Moon. Rises.	Quebec. Moon. Sets.	Canada. Sun's Declination.	Canada. Sun on Meridian.	Canada. ☾'s Age Noon.	Canada. Upper Transit o Pole Sta
			h m	h m	h m	h m	h m	h m	h m	h m	S ° ′ ″	h m s	days	h m s
1	Tuesday.	1	7 52	16 53	7 30	16 52	7 32	16 09	7 09	16 07	22 57 03	12 04 06	29. 3	[illegible] 31 09
2	Wednes...	2	7 52	16 54	8 32	17 57	7 32	16 10	8 11	17 14	22 57 32	12 04 34	0. 8	18 27 12
3	Thursd'y	3	7 52	16 55	9 24	19 08	7 32	16 11	9 01	18 25	22 45 32	12 05 02	1. 8	18 23 15
4	Friday...	4	7 52	16 56	10 07	20 20	7 31	16 12	9 42	19 40	22 39 08	12 05 29	2. 8	18 19 18
5	Saturday	5	7 52	16 57	10 42	21 30	7 31	16 13	10 15	20 52	22 32 16	12 05 56	3. 8	18 15 21
6	SUND'Y.	6	7 51	16 58	11 11	22 37	7 31	16 14	10 42	22 01	22 24 57	12 06 22	4. 8	18 11 25
7	Monday .	7	7 51	16 59	11 39	23 41	7 31	16 15	11 08	23 08	22 17 10	12 06 49	5. 8	18 07 28
8	Tuesday.	8	7 51	17 0	12 04		7 31	16 16	11 31		22 08 59	12 07 14	6. 8	18 03 31
9	Wednes...	9	7 51	17 1	12 28	0 43	7 30	16 17	11 53	0 12	22 0 20	12 07 38	7. 8	17 59 34
10	Thursd'y	10	7 50	17 2	12 53	1 43	7 30	16 19	12 15	1 14	21 51 15	12 08 03	8. 8	17 55 37
11	Friday...	11	7 50	17 3	13 21	2 44	7 29	16 20	12 41	2 16	21 41 47	12 08 26	9. 8	17 51 40
12	Saturday	12	7 50	17 5	13 51	3 43	7 29	16 21	13 10	3 17	21 31 51	12 08 49	10. 8	17 47 43
13	SUND'Y.	13	7 49	17 6	14 28	4 42	7 28	16 22	13 45	4 18	21 21 32	12 09 11	11. 8	17 43 46
14	Monday .	14	7 49	17 7	15 05	5 40	7 28	16 23	14 22	5 17	21 10 48	12 09 33	12. 8	17 39 50
15	Tuesday.	15	7 48	17 8	15 51	6 33	7 27	16 25	15 06	6 12	20 59 39	12 09 54	13. 8	17 35 53
16	Wednes...	16	7 47	17 9	16 44	7 24	7 27	16 26	15 59	7 03	20 48 07	12 10 14	14. 8	17 31 56
17	Thursd'y	17	7 47	17 10	17 42	8 08	7 26	16 27	16 59	7 45	20 36 10	12 10 33	15. 8	17 27 59
18	Friday...	18	7 46	17 11	18 46	8 48	7 25	16 29	18 04	8 24	20 23 51	12 10 52	16. 8	17 24 02
19	Saturday	19	7 46	17 12	19 50	9 24	7 24	16 30	19 10	8 58	20 11 08	12 11 09	17. 8	17 20 05
20	SUND'Y.	20	7 45	17 13	20 55	9 55	7 23	16 31	20 17	9 27	19 53 03	12 11 28	18. 8	17 16 08
21	Monday .	21	7 45	17 14	22 03	10 25	7 22	16 32	21 28	9 55	19 44 35	12 11 44	19. 8	17 12 11
22	Tuesday.	22	7 44	17 16	23 11	10 52	7 21	16 34	22 38	10 20	19 30 46	12 12 00	20. 8	17 08 14
23	Wednes..	23	7 43	17 17		11 20	7 21	16 36	23 51	10 45	19 16 34	12 12 15	21. 8	17 04 17
24	Thursd'y	24	7 42	17 18	0 21	11 49	7 20	16 37		11 12	19 2 02	12 12 30	22. 8	17 00 21
25	Friday...	25	7 41	17 19	1 33	12 22	7 19	16 39	1 05	11 42	18 47 08	12 12 48	23. 8	16 56 24
26	Saturday	26	7 40	17 20	2 46	12 57	7 18	16 40	2 20	12 16	18 31 53	12 12 56	24. 8	16 52 27
27	SUND'Y.	27	7 49	17 22	3 38	13 43	7 16	16 41	3 35	13 00	18 16 19	12 13 8	25. 8	16 48 30
28	Monday .	28	7 38	17 24	5 10	14 25	7 15	16 43	4 47	13 50	18 0 25	12 13 19	26. 8	16 44 33
29	Tuesday.	29	7 37	17 26	6 14	15 35	7 14	16 45	5 53	14 50	17 44 11	12 13 29	27. 8	16 40 36
30	Wednes .	30	7 36	17 27	7 10	16 43	7 13	16 46	6 48	16 00	17 27 39	12 13 39	28. 8	16 36 39
31	Thursd'y	31	7 35	17 28	7 57	17 54	7 12	16 48	7 33	17 13	17 10 47	12 13 47	0. 3	16 32 43

Moon's Phases.	Days.	Eastern Standard Time.	Days.	Twilight begins or ends. Toronto. Beg. A.M.	Toronto. End. P.M.	Quebec. Beg. A.M.	Quebec. End. P.M.	Semidiam. Sun.	Semidiam. Moon.	Pole Star. Polar Distance.	Pole Star. Greatest Elongation. Lat. 45°.
		h m		h m	h m	h m	h m	′ ″	′ ″	° ′ ″	° ′ ″
● First Quarter	7	15 58									
○ Full Moon	15	17 17									
◐ Last Quarter	22	18 55									
			1	5 39	18 49	5 40	18 47	16 16	15 57	1 16 47	1 48 36
☾ Apogee	9	8 00	11	5 27	19 01	5 28	19 01	16 14	14 54	1 16 49	1 48 38
☾ Perigee	24	10 00	21	5 14	19 14	5 13	19 15	16 12	16 06	1 16 50	1 48 40

The Planets.

Name of Planet.	February 1st. Rises.	February 1st. On Merid.	February 1st. Sets.	February 1st. Mer. Zen. dist.	February 11th. Rises.	February 11th. On Merid.	February 11th. Sets.	February 11th. Mer. Zen. dist.	February 21st. Rises.	February 21st. On Merid.	February 21st. Sets.	February 21st. Mer Zen dist
	h m	h m	h m	°	h m	h m	h m	°	h m	h m	h m	°
Venus	9 06	15 07	21 09	45.3	8 44	15 06	21 28	40.2	8 20	15 02	21 44	35.3
Mars	8 48	14 30	20 11	50.9	8 20	14 17	20 15	46.2	8 00	14 06	20 12	43.9
Jupiter	4 46	9 08	13 30	68.1	4 15	8 37	12 59	68.0	3 43	8 05	12 27	68.0
Saturn.....	17 17	0 34	7 46	28.2	16 33	23 47	7 05	28.0	15 50	23 04	6 23	27.7
Uranus	23 01	4 36	10 07	53.0	22 21	3 56	9 27	52.9	21 40	3 16	8 48	52.7

Day of M.	Day of Week.	Day of Year	Toronto. Sun. Rises.	Toronto. Sun. Sets	Toronto. Moon. Rises.	Toronto. Moon. Sets.	Quebec. Sun. Rises.	Quebec. Sun. Sets.	Quebec. Moon. Rises.	Quebec. Moon. Sets.	Canada. Sun's Declination.	Canada. Sun on Meridian.	Canada. ☾'s Age Noon	Canada. Upper Transit of Pole Star.
			h m	h m	h m	h m	h m	h m	h m	h m	° ′ ″	h m s	days	h m s
1	Friday ...	32	7 34	17 30	8 37	19 08	7 10	16 50	8 11	18 28	16 53 39	12 13 55	1. 3	16 28 46
2	Saturday	33	7 33	17 31	9 10	20 19	7 09	16 51	8 42	19 42	16 36 12	12 14 02	2. 3	16 24 49
3	SUND'Y.	34	7 31	17 32	9 38	21 25	7 08	16 53	9 08	20 50	16 18 28	12 14 09	3. 3	16 20 52
4	Monday .	35	7 30	17 33	10 04	22 29	7 07	16 54	9 31	21 56	16 00 27	12 14 14	4. 3	16 16 56
5	Tuesday.	36	7 29	17 35	10 28	23 32	7 06	16 56	9 53	23 02	15 42 09	12 14 19	5. 3	16 12 59
6	Wednes..	37	7 28	17 36	10 55		7 04	16 57	10 18		15 23 36	12 14 22	6. 3	16 09 02
7	Thursd'y	38	7 27	17 37	11 20	0 33	7 03	16 59	10 42	0 05	15 04 48	12 14 25	7. 3	16 05 05
8	Friday ...	39	7 26	17 39	11 49	1 33	7 01	17 00	11 08	1 07	14 45 41	12 14 27	8. 3	16 01 09
9	Saturday	40	7 25	17 41	12 22	2 31	7 00	17 02	11 40	2 07	14 26 23	12 14 29	9. 3	15 57 12
10	SUND'Y.	41	7 24	17 43	13 01	3 30	6 58	17 03	12 18	3 07	14 06 50	12 14 29	10. 3	15 53 15
11	Monday .	42	7 23	17 45	13 44	4 25	6 56	17 05	12 59	4 04	13 47 03	12 14 29	11. 3	15 49 18
12	Tuesday.	43	7 21	17 46	14 34	5 16	6 54	17 07	13 49	4 55	13 27 02	12 14 28	12. 3	15 45 22
13	Wednes..	44	7 19	17 47	15 30	6 04	6 53	17 08	14 47	5 42	13 06 49	12 14 26	13. 3	15 41 25
14	Thursd'y	45	7 18	17 48	16 32	6 47	6 51	17 10	15 50	6 24	12 46 20	12 14 23	14. 3	15 37 28
15	Friday ...	46	7 16	17 49	17 37	7 24	6 50	17 11	16 57	6 59	12 25 42	12 14 20	15. 3	15 33 31
16	Saturday	47	7 15	17 50	18 45	7 56	6 48	17 12	18 07	7 30	12 04 52	12 14 16	16. 3	15 29 34
17	SUND'Y.	48	7 13	17 51	19 53	8 26	6 47	17 14	19 17	7 57	11 43 51	12 14 13	17. 3	15 25 37
18	Monday .	49	7 12	17 53	21 02	8 54	6 45	17 15	20 29	8 21	11 22 37	12 14 06	18. 3	15 21 41
19	Tuesday.	50	7 11	17 54	22 15	9 22	6 43	17 16	21 42	8 48	11 01 13	12 14 00	19. 3	15 17 44
20	Wednes ..	51	7 10	17 55	23 24	9 53	6 42	17 18	22 56	9 17	10 39 37	12 13 53	20. 3	15 13 47
21	Thursd'y	52	7 09	17 56		10 22	6 40	17 19		9 44	10 17 53	12 13 45	21. 3	15 09 51
22	Friday ...	53	7 08	17 57	0 36	10 57	6 38	17 21	0 10	10 16	9 56 00	12 13 37	22. 3	15 05 55
23	Saturday	54	7 06	17 58	1 47	11 27	6 36	17 22	1 23	10 44	9 33 57	12 13 29	23. 3	15 01 58
24	SUND'Y.	55	7 04	17 59	2 58	12 26	6 34	17 24	2 35	11 42	9 11 45	12 13 20	24. 3	14 58 02
25	Monday .	56	7 02	18 00	4 03	13 23	6 32	17 26	3 42	12 38	8 49 25	12 13 10	25. 3	14 54 05
26	Tuesday.	57	7 00	18 02	5 00	14 25	6 30	17 28	4 39	13 42	8 26 58	12 13 00	26. 3	14 50 09
27	Wednes...	58	6 58	18 03	5 51	15 36	6 28	17 29	5 28	14 54	8 04 23	12 12 49	27. 3	14 46 13
28	Thursd'y	59	6 56	18 05	6 26	16 48	6 26	17 31	6 01	16 06	7 41 40	12 12 37	28. 3	14 42 16

Moon's Phases.	Days.	Eastern Standard Time.	Days.	Twilight begins or ends. Toronto. Beg. A.M.	Toronto. End. P.M.	Quebec. Beg. A.M.	Quebec. End. P.M.	Semidiam. Sun.	Semidiam. Moon.	Pole Star. Polar Distance.	Pole Star. Greatest Elongation. Lat. 45°.
		h m		h m	h m	h m	h m	′ ″	′ ″	° ′ ″	° ′ ″
● New Moon	1	17 01									
◐ First Quarter	9	12 59									
○ Full Moon	17	6 47									
◑ Last Quarter	24	1 54									
● New Moon	31	6 37	1	5 01	19 24	4 59	19 26	16 10	15 46	1 16 52	1 48 43
☾ Apogee	9	4 00	11	4 44	19 36	4 40	19 41	16 08	14 56	1 16 55	1 48 47
☾ Perigee	21	7 00	21	4 24	19 50	4 18	19 56	16 05	16 15	1 16 58	1 48 51

The Planets.

Name of Planet.	March 1st. Rises.	March 1st. On Merid.	March 1st. Sets.	March 1st. Mer. Zen. dist.	March 11th. Rises.	March 11th. On Merid.	March 11th. Sets.	March 11th. Mer. Zen. dist.	March 21st. Rises.	March 21st. On Merid.	March 21st. Sets.	March 21st. Mer. Zen. dist.
	h m	h m	h m	°	h m	h m	h m	°	h m	h m	h m	°
Venus	8 01	14 59	21 56	30.7	7 35	14 50	22 06	27.7	7 06	14 37	22 09	24.4
Mars	7 40	13 56	20 12	41.6	7 16	13 47	20 14	38.6	6 53	13 33	20 14	35.6
Jupiter	3 17	7 39	12 01	68.0	2 44	7 06	11 28	68.0	2 09	6 31	10 53	67.9
Saturn	15 16	22 31	5 45	27.5	14 34	21 49	5 08	27.3	13 51	21 08	4 29	27.2
Uranus	21 08	2 43	8 15	52.7	20 27	2 03	7 35	52.7	19 45	1 23	6 55	52.3

Day of M.	Day of Week.	Day of Year	Toronto. Sun. Rises.	Toronto. Sun. Sets.	Toronto. Moon. Rises.	Toronto. Moon. Sets.	Quebec. Sun. Rises.	Quebec. Sun. Sets.	Quebec. Moon. Rises.	Quebec. Moon. Sets.	Canada. Sun's Declination.	Canada. Sun on Meridian.	Canada. ☾'s Age Noon.	Canada. Upper Transit of Pole Star.
			h m	h m	h m	h m	h m	h m	h m	h m	° ′ ″	h m s	days	h m s
1	Friday	60	6 54	18 07	7 09	17 56	6 25	17 32	6 42	17 18	s7 18 51	12 12 26	29. 3	14 38 18
2	Saturd'y.	61	6 53	18 08	7 38	19 02	6 23	17 33	7 09	18 25	6 55 55	12 12 13	0. 8	14 34 22
3	SUND'Y.	62	6 51	18 10	8 05	20 10	6 22	17 35	7 34	19 37	6 32 54	12 12 00	1. 8	14 30 25
4	Monday	63	6 49	18 11	8 31	21 15	6 21	17 36	7 58	20 44	6 09 47	12 11 47	2. 8	14 26 29
5	Tuesday	64	6 47	18 12	8 55	22 18	6 19	17 37	8 19	21 49	5 46 36	12 11 33	3. 8	14 22 32
6	Wednes.	65	6 46	18 13	9 22	23 18	6 17	17 39	8 44	22 52	5 23 20	12 11 19	4. 8	14 18 36
7	Thursd'y	66	6 44	18 14	9 50		6 15	17 40	9 10	23 55	5 00 00	12 11 05	5. 8	14 14 39
8	Friday	67	6 42	18 16	10 21	0 20	6 13	17 41	9 39		4 36 35	12 10 50	6. 8	14 10 43
9	Saturd'y.	68	6 40	18 17	10 56	1 18	6 11	17 43	10 13	0 55	4 13 07	12 10 34	7. 8	14 06 46
10	SUND'Y.	69	6 38	18 19	11 38	2 15	6 09	17 44	10 53	1 52	3 49 36	12 10 18	8. 8	14 02 50
11	Monday	70	6 36	18 20	12 25	3 06	6 07	17 46	11 40	2 45	3 26 03	12 10 02	9. 8	13 58 53
12	Tuesday	71	6 34	18 22	13 18	3 55	6 05	17 47	12 33	3 34	3 02 27	12 09 46	10. 8	13 54 57
13	Wednes.	72	6 32	18 23	14 17	4 41	6 03	17 49	13 34	4 18	2 38 49	12 09 29	11. 8	13 51 00
14	Thursd'y	73	6 30	18 24	15 21	5 20	6 01	17 51	14 40	4 56	2 15 10	12 09 12	12. 8	13 47 04
15	Friday	74	6 29	18 25	16 28	5 54	5 59	17 52	15 48	5 22	1 51 30	12 08 55	13. 8	13 43 08
16	Saturd'y.	75	6 27	18 26	17 36	6 27	5 57	17 54	16 59	5 59	1 27 49	12 08 38	14. 8	13 39 12
17	SUND'Y.	76	6 26	18 27	18 46	6 56	5 55	17 55	18 11	6 25	1 04 07	12 08 20	15. 8	13 35 16
18	Monday	77	6 24	18 29	19 58	7 24	5 53	17 57	19 27	6 51	0 40 26	12 08 02	16. 8	13 31 20
19	Tuesday.	78	6 22	18 30	21 11	7 52	5 51	17 58	20 42	7 17	0 16 44	12 07 44	17. 8	13 27 24
20	Wednes.	79	6 20	18 31	22 26	8 23	5 49	17 59	22 00	7 45	N0 06 57	12 07 26	18. 8	13 23 28
21	Thursd'y	80	6 19	18 32	23 39	8 57	5 47	18 00	23 15	8 17	0 30 38	12 07 08	19. 8	13 19 32
22	Friday	81	6 18	18 33		9 36	5 45	18 01		8 54	0 54 16	12 06 50	20. 8	13 15 35
23	Saturd'y.	82	6 16	18 34	0 51	10 21	5 42	18 02	0 28	9 38	1 17 54	12 06 31	21. 8	13 11 39
24	SUND'Y.	83	6 14	18 35	1 58	11 17	5 40	18 04	1 37	10 32	1 41 30	12 06 13	22. 8	13 07 43
25	Monday.	84	6 12	18 36	2 58	12 18	5 38	18 05	2 37	11 33	2 05 03	12 05 54	23. 8	13 03 47
26	Tuesday.	85	6 10	18 37	3 48	13 24	5 36	18 06	3 25	12 41	2 28 35	12 05 36	24. 8	12 59 51
27	Wednes.	86	6 08	18 38	4 31	14 33	5 34	18 08	4 07	13 52	2 52 02	12 05 18	25. 8	12 55 55
28	Thursd'y	87	6 06	18 39	5 07	15 42	5 32	18 09	4 41	15 03	3 15 28	12 04 59	26. 8	12 51 59
29	Friday	88	6 04	18 40	5 38	16 51	5 30	18 11	5 10	16 14	3 38 48	12 04 41	27. 8	12 48 03
30	Saturday	89	6 02	18 41	6 05	17 56	5 28	18 12	5 34	17 21	4 02 05	12 04 23	28. 8	12 44 06
31	SUND'Y.	90	6 00	18 42	6 31	19 00	5 26	18 14	5 58	18 28	4 25 19	12 04 5	0. 2	12 40 09

Moon's Phases.	Days.	Eastern Standard Time.	Days.	Twilight begins or ends. Toronto. Beg. A.M.	Toronto. End. P.M.	Quebec. Beg. A.M.	Quebec. End. P.M.	Semidiam. Sun.	Semidiam. Moon.	Pole Star. Polar Distance.	Pole Star. Greatest Elongation. Lat. 45°.
		h m		h m	h m	h m	h m	′ ″	′ ″	° ′ ″	° ′ ″
First Quarter.....	8	8 47									
Full Moon.....	15	17 19									
Last Quarter.....	22	8 56									
New Moon.....	29	21 05									
			1	4 02	20 05	3 53	20 14	16 02	15 08	1 17 01	1 48 56
Apogee	5	0 00	11	3 41	20 21	3 29	20 33	15 59	15 28	1 17 04	1 49 00
Perigee	17	21 00	21	3 20	20 38	3 05	20 53	15 56	16 09	1 17 07	1 49 04

The Planets.

Name of Planet.	April 1st. Rises.	April 1st. On Merid.	April 1st. Sets.	April 1st. Mer. Zen. dist.	April 11th. Rises.	April 11th. On Merid.	April 11th. Sets.	April 11th. Mer. Zen. dist.	April 21st. Rises.	April 21st. On Merid.	April 21st. Sets.	April 21st. Mer. Zen. dist.
	h m	h m	h m	°	h m	h m	h m	°	h m	h m	h m	°
Venus	6 35	14 13	21 50	21.9	5 50	13 38	21 25	21.1	4 55	12 47	20 39	22.2
Mars	6 27	13 21	20 15	34.6	6 05	13 10	20 14	30.1	5 44	12 58	20 13	27.8
Jupiter	1 29	5 52	10 14	67.9	0 52	5 15	9 38	67.9	0 15	4 37	8 59	67.9
Saturn	13 06	20 23	3 45	27.1	12 45	19 43	3 05	27.0	11 46	19 04	2 26	27.0
Uranus	19 00	0 38	6 10	52.2	18 19	23 53	5 30	52.1	17 37	23 12	4 51	51.9

Day of M.	Day of Week.	Day of Year.	Toronto. Sun. Rises.	Toronto. Sun. Sets.	Toronto. Moon. Rises.	Toronto. Moon. Sets.	Quebec. Sun. Rises.	Quebec. Sun. Sets.	Quebec. Moon. Rises.	Quebec. Moon. Sets.	Canada. Sun's Declination.	Canada. Sun on Meridian.	Canada. ☾'s Age Noon	Canada. Upper Transit of Pole Star.
			h m	h m	h m	h m	h m	h m	h m	h m	° ′ ″	h m s	days	h m s
1	Monday.	91	5 59	18 45	6 55	20 08	5 24	18 15	6 20	19 38	N4 48 26	12 03 47	1. 2	12 36 12
2	Tuesday.	92	5 57	18 46	7 21	21 17	5 22	18 16	6 44	20 39	5 11 28	12 03 29	2. 2	12 32 16
3	Wednes...	93	5 55	18 47	7 48	22 07	5 20	18 17	7 08	21 41	5 34 25	12 03 11	3. 2	12 28 19
4	Thursd'y	94	5 53	18 49	8 19	23 07	5 18	18 18	7 38	22 43	5 57 17	12 02 53	4. 2	12 24 23
5	Friday...	95	5 51	18 50	8 52		5 16	18 19	8 09	23 43	6 20 02	12 02 36	5. 2	12 20 26
6	Saturday	96	5 49	18 51	9 32	0 06	5 14	18 20	8 47		6 42 39	12 02 18	6. 2	12 16 29
7	SUND'Y.	97	5 47	18 53	10 15	0 59	5 12	18 22	9 30	0 38	7 05 11	12 02 01	7. 2	12 12 33
8	Monday.	98	5 45	18 54	11 05	1 49	5 10	18 23	10 20	1 28	7 27 36	12 01 44	8. 2	12 08 38
9	Tuesday.	99	5 44	18 55	12 01	2 36	5 08	18 24	11 18	2 15	7 49 52	12 01 28	9. 2	12 04 44
10	Wednes...	100	5 43	18 56	13 01	3 17	5 06	18 26	12 19	2 54	8 12 01	12 01 11	10. 2	12 00 49
11	Thursd'y	101	5 41	18 57	14 06	3 53	5 05	18 27	13 36	3 28	8 34 01	12 00 55	11. 2	11 56 53
12	Friday...	102	5 39	18 58	15 13	4 24	5 04	18 28	14 35	3 57	8 55 52	12 00 39	12. 2	11 52 57
13	Saturday	103	5 37	18 59	16 25	4 53	5 02	18 30	15 50	4 24	9 17 28	12 00 24	13. 2	11 49 01
14	SUND'Y	104	5 36	19 01	17 36	5 23	5 00	18 32	17 03	4 52	9 39 09	12 00 08	14. 2	11 45 06
15	Monday.	105	5 34	19 02	18 50	5 50	4 58	18 34	18 20	5 16	10 00 32	11 59 54	15. 2	11 41 10
16	Tuesday.	106	5 32	19 03	20 06	6 21	4 56	18 35	19 38	5 44	10 21 45	11 59 39	16. 2	11 37 15
17	Wednes...	107	5 31	19 04	21 23	6 54	4 54	18 36	20 58	6 14	10 42 48	11 59 25	17. 2	11 33 19
18	Thursd'y	108	5 29	19 05	22 40	7 32	4 52	18 38	22 17	6 50	11 03 41	11 59 11	18. 2	11 29 24
19	Friday..	109	5 28	19 06	23 50	8 16	4 50	18 39	23 29	7 33	11 24 24	11 58 58	19. 2	11 25 28
20	Saturday	110	5 26	19 08		9 09	4 48	18 40		8 24	11 44 55	11 58 45	20. 2	11 21 33
21	SUND'Y.	111	5 25	19 09	0 54	10 09	4 46	18 41	0 33	9 24	12 05 15	11 58 33	21. 2	11 17 37
22	Monday.	112	5 23	19 10	1 48	11 15	4 44	18 42	1 27	10 32	12 25 22	11 58 21	22. 2	11 13 42
23	Tuesday.	113	5 21	19 11	2 33	12 24	4 42	18 44	2 10	11 42	12 45 17	11 58 09	23. 2	11 09 46
24	Wednes..	114	5 20	19 13	3 09	13 35	4 40	18 46	2 43	12 55	13 05 00	11 57 58	24. 2	11 05 51
25	Thursd'y	115	5 19	19 14	3 40	14 42	4 39	18 47	3 12	14 14	13 24 31	11 57 48	25. 2	11 01 55
26	Friday...	116	5 18	19 15	4 10	15 47	4 37	18 48	3 40	15 12	13 43 49	11 57 37	26. 2	10 58 00
27	Saturday	117	5 17	19 16	4 37	16 50	4 36	18 49	4 04	16 17	14 02 53	11 57 28	27. 2	10 54 05
28	SUND'Y.	118	5 15	19 17	5 01	17 54	4 35	18 51	4 26	17 23	14 21 43	11 57 19	28. 2	10 50 08
29	Monday.	119	5 14	19 18	5 24	18 56	4 34	18 53	4 48	18 28	14 40 19	11 57 10	29. 2	10 46 12
30	Tuesday.	120	5 12	19 19	5 50	19 56	4 32	18 55	5 12	19 30	14 58 40	11 57 03	0. 6	10 42 16

Moon's Phases.	Days.	Eastern Standard Time.	Days.	Twilight begins or ends. Toronto. Beg. A.M.	Toronto. End. P.M.	Quebec. Beg. A.M.	Quebec. End. P.M.	Semidiam. Sun.	Semidiam. Moon.	Pole Star. Polar Distance.	Pole Star. Greatest Elongation. Lat. 45°
		h m		h m	h m	h m	h m	′ ″	′ ″	° ′ ″	° ′ ″
◐ First Quarter.....	8	1 43									
○ Full Moon	15	1 42									
◑ Last Quarter	21	16 53									
● New Moon.....	29	12 20									
☾ Apogee	3	16 00	1	2 59	20 55	2 40	21 14	15 54	14 49	1 17 10	1 49 10
☾ Perigee	16	2 00	11	2 39	21 14	2 15	21 37	15 52	15 57	1 17 13	1 49 14
☾ Apogee	31	1 00	21	2 21	21 32	1 52	22 00	15 50	15 48	1 17 15	1 49 17

The Planets.

Name of Planet.	May 1st. Rises.	May 1st. On Merid.	May 1st. Sets.	May 1st. Mer. Zen. dist.	May 11th. Rises.	May 11th. On Merid.	May 11th. Sets.	May 11th. Mer. Zen. dist.	May 21st. Rises.	May 21st. On Merid.	May 21st. Sets.	May 21st. Mer. Zen. dist.
	h m	h m	h m	°	h m	h m	h m	°	h m	h m	h m	°
Venus	4 28	11 47	19 11	25.5	3 42	10 49	17 56	29.5	3 08	10 04	17 00	32.4
Mars.	5 23	12 48	20 12	25.9	5 04	12 38	20 11	24.2	4 48	12 28	20 07	22.9
Jupiter	23 31	3 58	8 21	67.9	22 51	3 17	7 40	67.9	22 08	2 35	6 57	68.0
Saturn.....	11 08	18 26	1 47	27.2	10 31	17 48	1 09	27.3	9 55	17 11	0 31	27.5
Uranus	16 57	22 32	4 11	51.9	16 15	21 51	3 31	51.7	15 35	21 11	2 51	51.6

Day of M.	Day of Week.	Day of Year.	Toronto. Sun. Rises.	Toronto. Sun. Sets.	Toronto. Moon. Rises.	Toronto. Moon. Sets.	Quebec. Sun. Rises.	Quebec. Sun. Sets.	Quebec. Moon. Rises.	Quebec. Moon. Sets.	Canada. Sun's Declination.	Canada. Sun on Meridian.	Canada. ☾'s Age Noon.	Canada. Upper Transit of Pole Star.
			h m	h m	h m	h m	h m	h m	h m	h m	° N ′ ″	h m s	days	h m s
1	Wednes..	123	5 10	19 20	6 17	20 59	4 30	18 56	5 38	20 31	15 16 47	11 56 56	1. 6	10 38 20
2	Thursd'y	124	5 08	19 21	6 50	21 58	4 28	18 57	6 08	21 36	15 34 39	11 56 48	2. 6	10 34 24
3	Friday...	125	5 07	19 22	7 27	22 55	4 27	18 59	6 43	22 33	15 52 15	11 56 42	3. 6	10 30 29
4	Saturday	126	5 05	19 24	8 08	23 47	4 26	19 01	7 23	23 25	16 09 35	11 56 36	4. 6	10 26 33
5	SUND'Y.	127	5 03	19 25	8 56		4 24	19 03	8 11		16 26 39	11 56 31	5. 6	10 22 38
6	Monday .	128	5 02	19 26	9 49	0 33	4 23	19 05	9 05	0 12	16 43 28	11 56 26	6. 6	10 18 43
7	Tuesday.	129	5 00	19 27	10 47	1 15	4 22	19 06	10 04	0 52	16 59 59	11 56 22	7. 6	10 14 47
8	Wednes..	130	4 59	19 28	11 50	1 51	4 20	19 07	11 08	1 27	17 16 13	11 56 19	8. 6	10 10 52
9	Thursd'y	131	4 58	19 30	12 55	2 24	4 19	19 08	12 16	1 58	17 32 09	11 56 16	9. 6	10 06 57
10	Friday...	132	4 57	19 31	14 02	2 54	4 18	19 09	13 25	2 26	17 47 49	11 56 13	10. 6	10 03 01
11	Saturday	133	4 56	19 32	15 12	3 23	4 16	19 10	14 37	2 52	18 03 10	11 56 12	11. 6	9 59 06
12	SUND'Y.	134	4 55	19 33	16 24	3 50	4 15	19 11	15 52	3 17	18 18 13	11 56 10	12. 6	9 55 11
13	Monday .	135	4 54	19 34	17 39	4 18	4 13	19 12	17 10	3 43	18 32 57	11 56 09	13. 6	9 51 15
14	Tuesday.	136	4 53	19 35	18 56	4 49	4 12	19 13	18 30	4 11	18 47 23	11 56 09	14. 6	9 47 20
15	Wednes..	137	4 52	19 36	20 15	5 25	4 11	19 14	19 51	4 44	19 01 29	11 56 09	15. 6	9 43 25
16	Thursd'y	138	4 51	19 37	21 31	6 05	4 10	19 15	21 09	5 23	19 15 17	11 56 10	16. 6	9 39 30
17	Friday...	139	4 50	19 38	22 42	6 57	4 09	19 16	22 21	6 12	19 28 45	11 56 12	17. 6	9 35 35
18	Saturday	140	4 49	19 39	23 42	7 55	4 08	19 17	23 21	7 10	19 41 53	11 56 14	18. 6	9 31 40
19	SUND'Y.	141	4 49	19 40		9 02	4 07	19 18		8 17	19 54 41	11 56 16	19. 6	9 27 45
20	Monday .	142	4 48	19 41	0 32	10 11	4 06	19 19	0 09	9 28	20 07 09	11 56 19	20. 6	9 23 49
21	Tuesday.	143	4 48	19 42	1 13	11 22	4 05	19 20	0 49	10 41	20 19 17	11 56 23	21. 6	9 19 54
22	Wednes..	144	4 47	19 43	1 48	12 30	4 04	19 22	1 20	11 52	20 31 03	11 56 28	22. 6	9 15 59
23	Thursd'y	145	4 47	19 44	2 16	13 38	4 03	19 22	1 47	13 02	20 42 29	11 56 32	23. 6	9 12 04
24	Friday...	146	4 46	19 45	2 41	14 43	4 02	19 22	2 10	14 09	20 53 33	11 56 38	24. 6	9 08 09
25	Saturday	147	4 45	19 46	3 05	15 46	4 01	19 23	2 32	15 15	21 04 16	11 56 44	25. 6	9 04 13
26	SUND'Y.	148	4 44	19 47	3 29	16 48	3 00	19 24	2 54	16 19	21 14 38	11 56 50	26. 6	9 00 18
27	Monday .	149	4 43	19 48	3 54	17 50	3 59	19 26	3 16	17 23	21 24 37	11 56 57	27. 6	8 56 23
28	Tuesday.	150	4 42	19 49	4 21	18 51	3 58	19 28	3 41	18 26	21 34 14	11 57 04	28. 6	8 52 28
29	Wednes...	151	4 41	19 50	4 51	19 51	3 57	19 29	4 09	19 28	21 43 29	11 57 12	29. 6	8 48 33
30	Thursd'y	152	4 40	19 51	5 25	20 49	3 56	19 30	4 42	20 27	21 52 21	11 57 20	1. 0	8 44 38
31	Friday...	151	4 39	19 52	6 05	21 43	3 56	19 31	5 21	21 21	22 00 50	11 57 29	2. 0	8 40 42

Moon's Phases.	Days.	Eastern Standard Time.	Days.	Twilight begins or ends. Toronto. Beg. A.M.	Toronto. End. P.M.	Quebec. Beg. A.M.	Quebec. End. P.M.	Semidiam. Sun.	Semidiam. Moon.	Pole Star. Polar Distance.	Pole Star. Greatest Elongation. Lat. 45°.
		h m		h m	h m	h m	h m	′ ″	′ ″	° ′ ″	° ′ ″
◐ First Quarter ..	6	15 02									
○ Full Moon	13	8 58									
◑ Last Quarter...	20	2 35									
● New Moon.....	28	3 34									
			1	2 05	21 52	1 29	22 26	15 48	14 46	1 17 16	1 49 18
☾ Perigee	13	11 00	11	1 56	22 02	1 16	22 43	15 47	16 36	1 17 17	1 49 19
☾ Apogee	27	4 00	21	1 55	22 08	1 10	22 58	15 46	15 12	1 17 18	1 49 21

The Planets.

Name of Planet.	June 1st. Rises.	June 1st. On Merid.	June 1st. Sets.	June 1st. Mer. Zen. dist.	June 11th. Rises.	June 11th. On Merid.	June 11th. Sets.	June 11th. Mer. Zen. dist.	June 21st. Rises.	June 21st. On Merid.	June 21st. Sets.	June 21st. Mer. Zen. dist.
	h m	h m	h m	°	h m	h m	h m	°	h m	h m	h m	°
Venus	2 40	9 30	16 20	33.5	2 18	9 11	16 03	32.9	2 00	8 59	15 58	31.4
Mars	4 31	12 17	20 02	21.8	4 18	12 07	19 56	21.1	4 07	11 57	19 47	20.8
Jupiter	21 21	1 47	6 09	68.1	20 37	1 03	5 25	68.2	19 53	0 18	4 40	68.2
Saturn.....	9 16	16 31	23 46	27.7	8 41	15 55	23 09	27.8	8 06	15 19	22 32	28.2
Uranus	14 51	20 27	2 07	51.5	14 10	19 47	1 27	51.5	13 30	19 07	0 47	51.4

Day of M.	Day of Week.	Day of Year.	Toronto. Sun. Rises.	Toronto. Sun. Sets.	Toronto. Moon. Rises.	Toronto. Moon. Sets.	Quebec. Sun. Rises.	Quebec. Sun. Sets.	Quebec. Moon. Rises.	Quebec. Moon. Sets.	Canada. Sun's Declination.	Canada. Sun on Meridian.	Canada. ☾'s Age Noon.	Canada. Upper Transit of Pole Star
			h m	h m	h m	h m	h m	h m	h m	h m	N ° ′ ″	h m s	days	h m s
1	Saturd'y.	152	4 38	19 53	6 51	22 31	3 55	19 32	6 06	22 10	22 08 57	11 57 38	3.0	8 36 47
2	SUND'Y.	153	4 38	19 54	7 42	23 14	3 55	19 33	6 58	22 52	22 16 40	11 57 48	4.0	8 32 52
3	Monday..	154	4 38	19 55	8 39	23 52	3 54	19 33	7 55	23 29	22 24 00	11 57 58	5.0	8 28 57
4	Tuesday.	155	4 37	19 55	9 38		3 54	19 34	8 56		22 30 56	11 58 08	6.0	8 25 02
5	Wednes...	156	4 37	19 56	10 48	0 25	3 53	19 35	10 02	0 00	22 37 29	11 58 18	7.0	8 21 07
6	Thursd'y	157	4 37	19 56	11 46	0 55	3 53	19 36	11 09	0 28	22 43 38	11 58 29	8.0	8 17 12
7	Friday...	158	4 36	19 57	12 53	1 23	3 52	19 37	12 18	0 54	22 49 23	11 58 40	9.0	8 13 17
8	Saturd'y.	159	4 36	19 57	14 02	1 49	3 52	19 37	13 29	1 17	22 54 44	11 58 51	10.0	8 09 22
9	SUND'Y.	160	4 36	19 58	15 14	2 17	3 52	19 38	14 43	1 43	22 59 41	11 59 03	11.0	8 05 27
10	Monday..	161	4 36	19 59	16 28	2 46	3 52	19 39	16 00	2 09	23 04 13	11 59 15	12.0	8 01 32
11	Tuesday.	162	4 36	19 59	17 46	3 18	3 51	19 39	17 20	2 39	23 08 21	11 59 27	13.0	7 57 37
12	Wednes...	163	4 35	20 00	19 04	3 56	3 51	19 40	18 40	3 14	23 12 04	11 59 39	14.0	7 53 42
13	Thursd'y	164	4 35	20 00	20 17	4 41	3 51	19 40	19 56	3 58	23 15 24	11 59 51	15.0	7 49 47
14	Friday...	165	4 35	20 01	21 28	5 26	3 51	19 41	21 06	4 41	23 18 18	12 00 03	16.0	7 45 52
15	Saturd'y.	166	4 35	20 01	22 24	6 41	3 51	19 41	22 02	5 56	23 20 48	12 00 16	17.0	7 41 57
16	SUND'Y.	167	4 35	20 02	23 11	7 51	3 51	19 42	22 46	7 08	23 22 53	12 00 29	18.0	7 38 02
17	Monday..	168	4 35	20 02	23 48	9 06	3 51	19 42	23 22	8 23	23 24 33	12 00 42	19.0	7 34 07
18	Tuesday.	169	4 35	20 02		10 16	3 51	19 43	23 51	9 37	23 25 49	12 00 55	20.0	7 30 12
19	Wednes...	170	4 35	20 03	0 19	11 27	3 51	19 43		10 50	23 26 40	12 01 08	21.0	7 26 17
20	Thursd'y	171	4 36	20 03	0 46	12 33	3 51	19 43	0 15	11 59	23 27 07	12 01 21	22.0	7 22 22
21	Friday...	172	4 36	20 03	1 11	13 38	3 52	19 43	0 34	13 06	23 27 13	12 01 34	23.0	7 18 27
22	Saturd'y.	173	4 36	20 03	1 35	14 44	3 52	19 44	1 00	14 14	23 26 45	12 01 47	24.0	7 14 32
23	SUND'Y.	174	4 36	20 03	1 59	15 43	3 52	19 44	1 22	15 15	23 25 56	12 02 00	25.0	7 10 37
24	Monday.	175	4 37	20 04	2 25	16 44	3 52	19 44	1 46	16 18	23 24 43	12 02 13	26.0	7 06 42
25	Tuesday.	176	4 37	20 04	2 54	17 45	3 52	19 44	2 13	17 21	23 23 06	12 02 26	27.0	7 02 47
26	Wednes..	177	4 37	20 04	3 26	18 43	3 53	19 44	2 43	18 20	23 21 04	12 02 39	28.0	6 58 52
27	Thursd'y	178	4 38	20 04	4 04	19 38	3 53	19 44	3 20	19 16	23 18 37	12 02 51	29.0	6 54 57
28	Friday...	179	4 38	20 04	4 48	20 29	3 54	19 44	4 03	20 08	23 15 45	12 03 03	0.3	6 51 02
29	Saturd'y.	180	4 39	20 04	5 38	21 14	3 54	19 44	4 53	20 52	23 12 29	12 03 15	1.3	6 47 07
30	SUND'Y.	181	4 39	20 04	6 33	21 53	3 55	19 44	5 49	21 31	23 08 49	21 03 27	2.3	6 43 12

Moon's Phases.	Days.	Eastern Standard Time.	Days.	Twilight begins or ends. Toronto. Beg. A.M.	Toronto. End. P.M.	Quebec. Beg. A.M.	Quebec. End. P.M.	Semidiam. Sun.	Semidiam. Moon.	Pole Star. Polar Distance.	Pole Star. Greatest Elongation. Lat. 45°.
		h m		h m	h m	h m	h m	′ ″	′ ″	° ′ ″	° ′ ″
● First Quarter...	6	0 59									
○ Full Moon	12	16 02									
◐ Last Qu ter...	19	14 45									
● New Moon	27	19 01									
			1	2 00	22 07	1 20	22 47	15 46	14 58	1 17 18	1 49 21
☾ Perigee	11	21 00	11	2 13	21 57	1 38	22 38	15 46	16 42	1 17 17	1 49 19
☾ Apogee	24	11 00	21	2 29	21 44	2 00	22 12	15 47	14 54	1 17 16	1 49 18

The Planets.

Name of Planet.	July 1st. Rises.	July 1st. On Merid.	July 1st. Sets.	July 1st. Mer. Zen. dist.	July 11th. Rises.	July 11th. On Merid.	July 11th. Sets.	July 11th. Mer. Zen. dist.	July 21st. Rises.	July 21st. On Merid.	July 21st. Sets.	July 21st. Mer. Zen. dist.
	h m	h m	h m	°	h m	h m	h m	°	h m	h m	h m	°
Venus	1 45	8 53	16 01	29.4	1 34	8 51	16 08	27.4	1 27	8 53	16 19	25.6
Mars.	3 57	11 46	19 38	20.9	3 49	11 37	19 25	21.2	3 41	11 27	19 20	21.9
Jupiter	19 08	23 29	3 55	68.3	18 24	22 44	3 10	68.3	17 40	22 01	2 25	68.3
Saturn.....	7 33	14 44	21 56	28.6	7 00	14 09	21 19	28.4	6 27	13 35	20 43	29.3
Uranus	12 52	18 28	0 08	51.5	12 13	17 49	23 25	51.5	11 34	17 10	22 46	51.6

Day of M.	Day of Week.	Day of Year.	Toronto. Sun. Rises.	Toronto. Sun. Sets.	Toronto. Moon. Rises.	Toronto. Moon. Sets.	Quebec. Sun. Rises.	Quebec. Sun. Sets.	Quebec. Moon. Rises.	Quebec. Moon. Sets.	Canada. Sun's Declination.	Canada. Sun on Meridian.	Canada. ☾'s Age Noon.	Canada. Upper Transit of Pole Star.
			h m	h m	h m	h m	h m	h m	h m	h m	N ° ′ ″	h m s	days	h m s
1	Monday .	182	4 39	20 03	7 32	22 28	3 56	19 43	6 49	22 04	23 04 44	12 03 39	3. 3	6 39 17
2	Tuesday.	183	4 40	20 03	8 34	22 59	3 56	19 43	7 53	22 32	23 00 15	12 03 50	4. 3	6 35 22
3	Wednes...	184	4 41	20 03	9 32	23 27	3 57	19 43	8 59	22 58	22 55 22	12 04 01	5. 3	6 31 27
4	Thursd'y	185	4 41	20 03	9 42	23 53	3 57	19 43	10 06	23 22	22 50 05	12 04 12	6. 3	6 27 32
5	Friday ...	186	4 42	20 02	11 48		3 58	19 42	11 14	23 46	22 44 24	12 04 22	7. 3	6 23 37
6	Saturday	187	4 43	20 02	12 56	0 19	3 59	19 42	12 25		22 38 20	12 04 32	8. 3	6 19 42
7	SUND'Y.	188	4 43	20 02	14 07	0 46	4 00	19 41	13 38	0 20	22 31 51	12 04 42	9. 3	6 15 47
8	Monday .	189	4 44	20 01	15 21	1 15	4 01	19 41	14 55	0 37	22 25 00	12 04 51	10. 3	6 11 52
9	Tuesday.	190	4 44	20 01	16 37	1 49	4 02	19 40	16 13	1 09	22 17 45	12 05 00	11. 3	6 07 57
10	Wednes...	191	4 45	20 00	17 53	2 29	4 03	19 40	17 31	1 47	22 10 08	12 05 08	12. 3	6 04 02
11	Thursd'y	192	4 46	20 00	19 04	3 18	4 04	19 39	18 43	2 35	22 02 07	12 05 16	13. 3	6 00 07
12	Friday ...	193	4 47	19 59	20 07	4 18	4 05	19 38	19 46	3 33	21 53 44	12 05 24	14. 3	5 56 12
13	Saturday	194	4 48	19 59	21 00	5 27	4 06	19 37	20 37	4 43	21 44 58	12 05 31	15. 3	5 52 17
14	SUND'Y.	195	4 49	19 58	21 43	6 41	4 07	19 36	21 18	5 58	21 35 50	12 05 37	16. 3	5 48 22
15	Monday .	196	4 50	19 58	22 17	7 55	4 08	19 36	21 50	7 15	21 26 20	12 05 43	17. 3	5 44 27
16	Tuesday.	197	4 51	19 57	22 45	9 08	4 09	19 35	22 16	8 31	21 16 28	12 05 49	18. 3	5 40 32
17	Wednes...	198	4 51	19 57	23 13	10 17	4 10	19 34	22 42	9 43	21 06 15	12 05 54	19. 3	5 36 37
18	Thursd'y	199	4 52	19 56	23 39	11 26	4 11	19 33	23 04	10 53	20 55 40	12 05 59	20. 3	5 32 42
19	Friday ...	200	4 53	19 55		12 31	4 12	19 32	23 27	12 00	20 44 43	12 06 03	21. 3	5 28 47
20	Saturday	201	4 54	19 54	0 03	13 34	4 13	19 31	23 49	13 06	20 33 26	12 06 06	22. 3	5 24 52
21	SUND'Y.	202	4 55	19 53	0 28	14 36	4 14	19 30		14 10	20 21 48	12 06 09	23. 3	5 20 57
22	Monday .	203	4 56	19 52	0 56	15 37	4 15	19 29	0 16	15 13	20 09 49	12 06 11	24. 3	5 17 02
23	Tuesday.	204	4 57	19 51	1 28	16 36	4 16	19 28	0 45	16 13	19 57 30	12 06 13	25. 3	5 13 07
24	Wednes..	205	4 58	19 50	2 04	17 33	4 17	19 27	1 20	17 11	19 44 51	12 06 15	26. 3	5 09 12
25	Thursd'y	206	4 59	19 49	2 45	18 25	4 18	19 26	2 00	18 04	19 31 53	12 06 15	27. 3	5 05 17
26	Friday ...	207	5 00	19 48	3 33	19 12	4 19	19 25	2 48	18 51	19 18 35	12 06 15	28. 3	5 01 22
27	Saturday	208	5 01	19 47	4 27	19 54	4 20	19 24	3 42	19 31	19 04 57	12 06 15	29. 3	4 57 27
28	SUND'Y.	209	5 03	19 46	5 25	20 30	4 21	19 23	4 42	20 06	18 51 01	12 06 14	0. 7	4 53 32
29	Monday .	210	5 04	19 45	6 27	21 02	4 22	19 22	5 46	20 36	18 36 47	12 06 12	1. 7	4 49 37
30	Tuesday.	211	5 05	19 44	7 30	21 31	4 23	19 21	6 51	21 03	18 22 13	12 06 10	2. 7	4 45 42
31	Wednes..	212	5 06	19 43	8 35	21 57	4 25	19 20	7 58	21 27	18 07 22	12 06 07	3. 7	4 41 47

Moon's Phases.	Days.	Eastern Standard Time.
		h m
● First Quarter	4	8 27
○ Full Moon	10	23 43
◐ Last Quarter	18	5 52
● New Moon	26	9 00
☾ Perigee	9	2 00
☾ Apogee	21	2 00

Days.	Twilight begins or ends. Toronto. Beg. A.M.	Toronto. End. P.M.	Quebec. Beg. A.M.	Quebec. End. P.M.	Semidiam. Sun.	Semidiam. Moon.	Pole Star. Polar Distance.	Pole Star. Greatest Elongation. Lat 45°.
	h m	h m	h m	h m	′ ″	′ ″	° ″	° ′ ″
1	2 48	21 24	2 25	21 47	15 48	15 29	1 17 15	1 49 17
11	3 07	21 03	2 48	21 22	15 49	16 20	1 17 12	1 49 41
21	3 24	20 42	3 09	20 57	15 51	14 47	1 17 10	1 49 10

The Planets.

Name of Planet.	August 1st. Rises.	August 1st. On Merid.	August 1st. Sets.	August 1st. Mer. Zen. dist.	August 11th. Rises.	August 11th. On Merid.	August 11th. Sets.	August 11th. Mer. Zen. dist.	August 21st. Rises.	August 21st. On Merid.	August 21st. Sets.	August 21st. Mer. Zen. dist.
	h m	h m	h m	°	h m	h m	h m	°	h m	h m	h m	°
Venus	1 25	8 58	16 31	24.2	1 20	9 05	16 41	23.7	1 40	9 14	16 47	24.1
Mars	3 34	11 18	18 52	23.2	3 29	11 01	18 33	24.3	3 23	10 48	18 12	25.8
Jupiter	16 53	21 13	1 38	68.4	16 12	20 33	0 56	68.4	15 31	19 51	0 15	68.4
Saturn	5 51	12 57	20 03	29.7	5 18	12 22	19 27	30.1	4 45	11 48	18 50	30.5
Uranus	10 53	16 28	22 03	51.7	10 15	15 50	21 25	51.8	9 38	15 12	20 46	52.0

Day of M.	Day of Week.	Day of Year.	Toronto. Sun. Rises.	Toronto. Sun. Sets.	Toronto. Moon. Rises.	Toronto. Moon. Sets.	Quebec. Sun. Rises.	Quebec. Sun. Sets.	Quebec. Moon. Rises.	Quebec. Moon. Sets.	Canada. Sun's Declination.	Canada. Sun on Meridian.	Canada. ☾'s Age, Noon.	Canada. Upper transit of Pole Star
			h m	h m	h m	h m	h m	h m	h m	h m	N ° ′ ″	h m s	days	h m s
1	Thursd'y	213	5 07	19 41	9 42	22 23	4 26	19 18	9 06	21 50	17 52 13	12 06 03	4.7	4 37 52
2	Friday ...	215	5 08	19 40	10 47	22 49	4 27	19 16	10 15	22 14	17 36 46	12 05 59	5.7	4 33 57
3	Saturd'y.	216	5 09	19 39	11 56	23 16	4 28	19 15	11 26	22 39	17 21 03	12 05 54	6.7	4 30 22
4	SUND'Y.	217	5 10	19 38	13 07	23 47	4 29	19 14	12 39	23 08	17 05 02	12 05 49	7.7	4 26 07
5	Monday..	218	5 11	19 37	14 19		4 30	19 12	13 54	23 42	16 48 45	12 05 43	8.7	4 22 12
6	Tuesday.	219	5 12	19 36	15 33	0 24	4 32	19 11	15 10		16 32 11	12 05 36	9.7	4 18 17
7	Wednes..	220	5 13	19 34	16 44	1 07	4 33	19 09	16 23	0 24	16 17 22	12 05 29	10.7	4 14 21
8	Thursd'y	221	5 14	19 33	17 50	2 00	4 34	19 07	17 29	1 15	15 58 17	12 05 21	11.7	4 10 25
9	Friday ...	222	5 15	19 31	18 46	3 03	4 36	19 05	18 24	2 18	15 40 57	12 05 13	12.7	4 06 32
10	Saturd'y.	223	5 16	19 30	19 33	4 14	4 37	19 03	19 10	3 30	15 23 22	12 05 04	13.7	4 02 37
11	SUND'Y.	224	5 17	19 28	20 02	5 29	4 38	19 01	19 46	4 48	15 05 32	12 04 54	14.7	3 58 42
12	Monday..	225	5 18	19 27	20 45	6 44	4 40	18 59	20 16	6 05	14 47 28	12 04 44	15.7	3 54 46
13	Tuesday.	226	5 20	19 25	21 13	7 59	4 41	18 58	20 42	7 22	14 29 09	12 04 33	16.7	3 50 51
14	Wednes...	227	5 21	19 23	21 39	9 08	4 43	18 57	21 06	8 34	14 10 36	12 04 22	17.7	3 46 56
15	Thursd'y	228	5 23	19 22	22 04	10 16	4 44	18 56	21 29	9 44	13 51 51	12 04 11	18.7	3 43 01
16	Friday ...	229	5 24	19 21	22 30	11 21	4 45	18 54	21 52	10 52	13 32 51	12 03 59	19.7	3 39 06
17	Saturd'y.	230	5 25	19 20	22 57	12 25	4 47	18 52	22 18	11 58	13 13 39	12 03 46	20.7	3 35 11
18	SUND'Y.	231	5 26	19 18	23 27	13 27	4 48	18 50	22 45	13 02	12 54 14	12 03 32	21.7	3 31 16
19	Monday..	232	5 27	19 17		14 27	4 50	18 49	23 18	14 03	12 34 37	12 03 18	22.7	3 27 21
20	Tuesday.	233	5 28	19 15	0 01	15 25	4 52	18 47	23 57	15 04	12 14 47	12 03 04	23.7	3 23 26
21	Wednes ..	234	5 29	19 14	0 41	16 19	4 53	18 46		15 58	11 54 46	12 02 50	24.7	3 19 30
22	Thursd'y	235	5 30	19 12	1 37	17 08	4 55	18 45	0 42	16 47	11 34 34	12 02 35	25.7	3 15 35
23	Friday ...	236	5 32	19 11	2 18	17 52	4 56	18 42	1 34	17 30	11 14 10	12 02 20	26.7	3 11 40
24	Saturd'y	237	5 33	19 09	3 15	18 30	4 57	18 40	2 32	18 07	10 53 36	12 02 04	27.7	3 07 45
25	SUND'Y.	238	5 34	19 08	4 17	19 04	4 58	18 38	3 35	18 38	10 32 51	12 01 48	28.7	3 03 50
26	Monday..	239	5 35	19 06	5 21	19 33	4 59	18 37	4 41	19 06	10 11 57	12 01 31	29.7	2 59 54
27	Tuesday.	240	5 36	19 04	6 28	20 00	5 00	18 35	5 50	19 31	9 50 52	12 01 14	1.1	2 55 59
28	Wednes ..	241	5 37	19 02	7 32	20 27	5 01	18 33	6 57	19 55	9 29 38	12 00 56	2.1	2 52 04
29	Thursd'y	242	5 38	19 00	8 40	20 53	5 02	18 31	8 07	20 18	9 08 15	12 00 38	3.1	2 48 09
30	Friday ...	243	5 39	18 58	9 48	21 20	5 03	18 30	9 18	20 43	8 46 43	12 00 21	4.1	2 44 13
31	Saturd'y	243	5 40	18 56	10 58	21 49	5 04	18 28	10 30	21 09	8 25 03	12 00 02	5.1	2 40 18

Moon's Phases.	Days.	Eastern Standard Time.
		h m
◐ First Quarter	2	14 35
○ Full Moon	9	8 53
◑ Last Quarter.....	16	23 49
● New Moon	24	21 42
☾ Perigee	5	21 00
☾ Apogee	17	20 00

Days.	Twilight begins or ends. Toronto. Beg. A.M.	Toronto. End. P.M.	Quebec. Beg. A.M.	Quebec. End. P.M.	Semidiam. Sun.	Semidiam. Moon.	Pole Star. Polar Distance.	Pole Star. Greatest Elongation. Lat. 45°.
	h m	h m	h m	h m	′ ″	′ ″	° ′ ″	° ′ ″
1	3 41	20 18	3 30	20 30	15 54	16 01	1 17 07	1 49 03
11	3 56	19 57	3 48	20 05	15 56	15 37	1 17 03	1 48 59
21	4 09	19 37	4 03	19 43	15 59	15 06	1 17 00	1 48 55

The Planets.

Name of Planet.	September 1st. Rises.	On Merid.	Sets.	Mer. Zen. dist.	September 11th. Rises.	On Merid.	Sets.	Mer. Zen. dist.	September 21st. Rises.	On Merid.	Sets.	Mer. Zen. dist.
	h m	h m	h m	°	h m	h m	h m	°	h m	h m	h m	°
Venus	1 56	9 24	16 51	25.3	2 15	9 33	16 50	27.5	2 37	9 41	16 44	30.5
Mars	3 18	10 33	17 47	27.9	3 13	10 18	17 23	29.9	3 10	10 03	16 57	23.0
Jupiter.....	14 48	19 08	23 28	68.4	14 11	18 31	22 51	68.4	13 34	17 54	22 14	68.4
Saturn	4 10	11 10	18 10	30.9	3 37	10 36	17 34	31.3	3 04	10 01	16 58	31.7
Uranus	8 56	14 30	20 04	52.1	8 19	13 52	19 25	52.3	7 43	13 15	18 47	52.6

Day of M.	Day of Week.	Day of Year	Toronto. Sun. Rises.	Toronto. Sun. Sets.	Toronto. Moon. Rises.	Toronto. Moon. Sets.	Quebec. Sun. Rises.	Quebec. Sun. Sets.	Quebec. Moon. Rises.	Quebec. Moon. Sets.	Canada. Sun's Declination.	Canada. Sun on Meridian.	Canada. ☾'s Age Noon.	Canada. Upper Transit of Pole Star.
			h m	h m	h m	h m	h m	h m	h m	h m	° ′ ″	h m s	days	h m s
1	SUND'Y	244	5 42	18 54	12 09	22 22	5 06	18 25	11 43	21 41	N8 03 15	11 59 43	6. 1	2 36 23
2	Monday .	245	5 43	18 53	13 21	23 01	5 07	18 23	12 58	22 18	7 41 20	11 59 24	7. 1	2 32 28
3	Tuesday.	246	5 44	18 51	14 31	23 52	5 08	18 21	14 10	23 07	7 19 16	11 59 04	8. 1	2 28 33
4	Wednes...	247	5 45	18 49	15 35		5 09	18 19	15 14		6 57 05	11 58 45	9. 1	2 24 37
5	Thursd'y	248	5 46	18 48	16 37	0 49	5 10	18 17	16 16	0 14	6 34 48	11 58 25	10. 1	2 20 42
6	Friday ...	249	5 47	18 46	17 25	1 57	5 11	18 15	17 02	1 12	6 12 25	11 58 05	11. 1	2 16 46
7	Saturd'y.	250	5 48	18 44	18 06	3 09	5 12	18 13	17 41	2 26	5 49 55	11 57 44	12. 1	2 12 51
8	SUND'Y.	251	5 49	18 42	18 42	4 23	5 13	18 11	18 14	3 43	5 27 20	11 57 24	13. 1	2 08 55
9	Monday .	252	5 50	18 40	19 11	5 38	5 14	18 09	18 41	5 00	5 04 39	11 57 03	14. 1	2 05 00
10	Tuesday .	253	5 51	18 38	19 39	6 49	5 15	18 07	19 07	6 14	4 41 53	11 56 42	15. 1	2 01 04
11	Wednes...	254	5 52	18 36	20 03	7 59	5 16	18 05	19 28	7 26	4 19 03	11 56 21	16. 1	1 57 09
12	Thursd'y	255	5 53	18 34	20 29	9 17	5 17	18 03	19 52	8 45	3 56 08	11 56 00	17. 1	1 53 14
13	Friday ...	256	5 54	18 32	20 56	10 10	5 18	18 01	20 16	9 42	3 33 08	11 55 39	18. 1	1 49 18
14	Saturd'y.	257	5 56	18 30	21 25	11 14	5 19	17 59	20 44	10 48	3 10 05	11 55 18	19. 1	1 45 23
15	SUND'Y.	258	5 58	18 28	21 58	12 15	5 21	17 57	21 15	11 51	2 46 57	11 54 57	20. 1	1 41 28
16	Monday .	259	5 59	18 26	22 36	13 15	5 22	17 55	21 51	12 42	2 23 46	11 54 36	21. 1	1 37 33
17	Tuesday.	260	6 00	18 25	23 21	14 10	5 24	17 53	22 36	13 49	2 00 33	11 54 14	22. 1	1 33 37
18	Wednes...	261	6 01	18 23		15 02	5 25	17 51	23 24	14 41	1 37 17	11 53 53	23. 1	1 29 42
19	Thursd'y	262	6 02	18 21	0 09	15 49	5 27	17 50		15 28	1 13 59	11 53 32	24. 1	1 25 46
20	Friday ...	263	6 03	18 19	1 06	16 30	5 29	17 48	0 19	16 07	0 50 38	11 53 11	25. 1	1 21 51
21	Saturd'y.	264	6 04	18 17	2 03	17 04	5 31	17 46	1 20	16 40	0 27 16	11 52 50	26. 1	1 17 56
22	SUND'Y.	265	6 05	18 16	3 07	17 35	5 33	17 44	2 26	17 09	0 03 53	11 52 29	27. 1	1 14 00
23	Monday .	266	6 06	18 14	4 12	18 03	5 34	17 42	3 34	17 35	S0 19 31	11 52 09	28. 1	1 10 05
24	Tuesday.	267	6 07	18 12	5 19	18 28	5 36	17 40	4 43	17 57	0 42 55	11 51 48	29. 1	1 06 09
25	Wednes .	268	6 09	18 11	6 27	18 55	5 37	17 38	5 54	18 22	1 06 20	11 51 28	0. 6	1 02 14
26	Thursd'y	269	6 10	18 10	7 36	19 22	5 38	17 36	7 05	18 46	1 29 45	11 51 07	1. 6	0 58 18
27	Friday ...	270	6 11	18 08	8 48	19 49	5 39	17 34	8 20	19 01	1 53 09	11 50 47	2. 6	0 54 23
28	Saturd'y.	271	6 12	18 06	9 59	20 22	5 41	17 32	9 33	19 41	2 16 33	11 50 28	3. 6	0 50 27
29	SUND'Y.	272	6 13	18 04	11 13	20 59	5 42	17 30	10 49	20 16	2 39 55	11 50 08	4. 6	0 46 32
30	Monday .	273	6 14	18 02	12 26	21 46	5 44	17 28	12 04	21 01	3 03 15	11 49 49	5. 6	0 42 36

Moon's Phases.	Days.	Eastern Standard Time. h m
First Quarter	1	20 33
Full Moon ...	8	20 26
Last Quarter	16	19 38
New Moon...	24	9 26
First Quarter	31	3 31
Perigee	1	11 00
Apogee	15	16 00
Perigee.....	27	11 00

Days.	Twilight begins or ends. Toronto. Beg. A.M.	Toronto. End. P.M.	Quebec. Beg. A.M.	Quebec. End. P.M.	Semidiam. Sun.	Semidiam. Moon.	Pole Star. Polar Distance.	Pole Star. Greatest Elongation. Lat. 45°.
	h m	h m	h m	h m	′ ″	′ ″	° ′ ″	° ′ ″
1	4 22	19 17	4 18	19 21	16 01	16 10	1 16 56	1 48 49
11	4 34	18 59	4 32	19 02	16 04	15 09	1 16 52	1 48 43
21	4 46	18 43	4 45	18 44	16 07	15 32	1 16 48	1 48 39

The Planets.

Name of Planet.	October 1st. Rises.	October 1st. On Merid.	October 1st. Sets.	October 1st. Mer. Zen. dist.	October 11th. Rises.	October 11th. On Merid.	October 11th. Sets.	October 11th. Mer. Zen. dist.	October 21st. Rises.	October 21st. On Merid.	October 21st. Sets.	October 21st. Mer. Zen. dist.
	h m	h m	h m	°	h m	h m	h m	°	h m	h m	h m	°
Venus	3 01	9 48	16 35	34.2	3 28	9 55	16 21	39.3	3 53	10 01	16 08	43.9
Mars	3 00	9 48	16 36	34.9	2 54	9 32	16 10	36.2	2 48	9 16	15 44	38.8
Jupiter	13 02	17 21	21 41	68.5	12 29	16 49	21 09	68.5	11 52	16 12	20 32	68.4
Saturn	2 30	09 26	16 21	32.0	1 53	8 47	15 41	32.4	1 22	8 15	15 07	32.7
Uranus	7 07	12 39	18 09	52.8	6 27	12 07	17 28	53.0	5 51	11 25	16 54	53.3

Day of M.	Day of Week.	Day of Year.	Toronto. Sun. Rises.	Toronto. Sun. Sets.	Toronto. Moon. Rises.	Toronto. Moon. Sets.	Quebec. Sun. Rises.	Quebec. Sun. Sets.	Quebec. Moon. Rises.	Quebec. Moon. Sets.	Canada. Sun's Declination.	Canada. Sun on Meridian	Canada. ☾'s Age Noon.	Canada. Upper Transit o. Pole Star.
			h m	h m	h m	h m	h m	h m	h m	h m	° ′ ″	h m s	days	h m s
1	Tuesday.	274	6 16	18 00	13 32	22 41	5 46	17 26	13 01	21 56	s3 26 33	11 49 29	6. 6	0 38 39
2	Wednes...	275	6 18	17 59	14 32	23 43	5 48	17 24	14 11	22 58	3 49 49	11 49 11	7. 6	0 34 43
3	Thursd'y	276	6 19	17 57	15 24		5 50	17 22	15 03		4 13 03	11 48 52	8. 6	0 30 47
4	Friday....	277	6 21	17 56	16 06	0 53	5 51	17 40	15 42	0 10	4 36 12	11 48 34	9. 6	0 26 51
5	Saturd'y.	278	6 22	17 54	16 41	2 06	5 53	17 18	16 15	1 25	4 59 18	11 48 16	10. 6	0 22 55
6	SUND'Y.	279	6 23	17 52	17 11	3 19	5 54	17 16	16 43	2 40	5 22 21	11 47 59	11. 6	0 18 59
7	Monday .	280	6 24	17 50	17 37	4 30	5 56	17 14	17 06	3 54	5 45 19	11 47 42	12. 6	0 15 04
8	Tuesday.	281	6 25	17 48	18 03	5 40	5 57	17 12	17 30	5 07	6 08 13	11 47 25	13. 6	0 11 08
9	Wednes..	282	6 27	17 46	18 29	6 47	5 59	17 10	17 53	6 16	6 31 03	11 47 09	14. 6	0 07 13
10	Thursd'y	283	6 28	17 44	18 54	7 53	6 01	17 08	18 16	7 24	6 53 46	11 46 53	15. 6	0 03 17 / 23 59 21
11	Friday....	284	6 29	17 42	19 23	8 58	6 03	17 06	18 43	8 32	7 16 24	11 46 38	16. 6	23 55 26
12	Saturd'y.	285	6 30	17 40	19 54	10 02	6 05	17 05	19 11	9 38	7 38 57	11 46 23	17. 6	23 51 30
13	SUND'Y.	286	6 31	17 38	20 31	11 03	6 07	17 03	19 47	10 40	8 01 24	11 46 09	18. 6	23 47 35
14	Monday .	287	6 32	17 37	21 12	12 02	6 08	17 01	20 27	11 41	8 23 44	11 45 55	19. 6	23 43 39
15	Tuesday.	288	6 33	17 35	21 58	12 57	6 10	16 59	21 13	12 36	8 45 57	11 45 42	20. 6	23 39 43
16	Wednes...	289	6 34	17 34	22 52	13 43	6 12	16 58	22 07	13 22	9 08 02	11 45 30	21. 6	23 35 47
17	Thursd'y	290	6 36	17 32	23 50	14 25	6 13	16 56	23 07	14 04	9 29 59	11 45 18	22. 6	23 31 51
18	Friday...	291	6 37	17 30		15 02	6 14	16 54		14 39	9 51 49	11 45 06	23. 6	23 27 55
19	Saturd'y	292	6 38	17 29	0 51	15 35	6 16	16 52	0 09	15 10	10 13 29	11 44 56	24. 6	23 23 59
20	SUND'Y.	293	6 40	17 27	1 56	16 04	6 17	16 50	1 13	15 36	10 35 01	11 44 46	25. 6	23 20 03
21	Monday .	294	6 42	17 26	3 01	16 29	6 18	16 49	2 23	15 59	10 56 24	11 44 36	26. 6	23 16 07
22	Tuesday.	295	6 43	17 24	4 08	16 56	6 20	16 48	3 33	16 23	11 17 36	11 44 28	27. 6	23 12 11
23	Wednes..	296	6 44	17 22	5 19	17 21	6 22	16 46	4 46	16 46	11 38 39	11 44 20	28. 6	23 08 15
24	Thursd'y	297	6 45	17 20	6 30	17 49	6 24	16 44	6 00	17 12	11 59 32	11 44 12	29. 6	23 04 19
25	Friday...	298	6 46	17 19	7 44	18 20	6 26	16 42	7 16	17 40	12 20 12	11 44 06	1. 1	23 00 23
26	Saturd'y.	299	6 47	17 17	8 58	18 56	6 28	16 40	8 33	18 14	12 40 42	11 44 00	2. 1	22 56 27
27	SUND'Y.	300	6 48	17 16	10 15	19 42	6 29	16 39	9 53	18 57	13 01 01	11 43 55	3. 1	22 52 31
28	Monday .	301	6 49	17 14	11 25	20 34	6 31	16 37	11 04	19 49	13 21 06	11 43 51	4. 1	22 48 35
29	Tuesday.	302	6 50	17 13	12 29	21 36	6 33	16 35	12 08	20 51	13 41 00	11 43 47	5. 1	22 44 39
30	Wednes..	303	6 51	17 12	13 23	22 45	6 34	16 33	13 02	22 00	14 00 40	11 43 44	6. 1	22 40 43
31	Thursd'y	304	6 53	17 11	14 07	23 55	6 35	16 32	13 44	23 13	14 20 07	11 43 42	7. 1	22 36 47

Moon's Phases.	Days.	Eastern Standard Time. h	m
⊙ Full Moon	7	11	05
◐ Last Quarter	15	15	36
● New Moon	22	20	34
◑ First Quarter	29	12	29
☾ Apogee	12	12	00
☾ Perigee	24	10	00

Days.	Twilight begins or ends. Toronto Beg. A.M.	Toronto End. P.M.	Quebec Beg. A.M.	Quebec End. P.M.	Semidiam. Sun.	Semidiam. Moon.	Pole Star. Polar Distance.	Pole Star. Greatest Elongation. Lat. 45°
	h m	h m	h m	h m	′ ″	′ ″	° ′ ″	° ′ ″
1	4 59	18 28	5 00	18 28	16 10	15 55	1 16 44	1 48 32
11	5 11	18 18	5 13	18 16	16 12	14 47	1 16 41	1 48 28
21	5 21	18 11	5 25	18 07	16 14	16 17	1 16 37	1 48 22

The Planets.

Name of Planet.	November 1st. Rises.	On Merid.	Sets.	Mer. Zen. dist.	November 11th. Rises.	On Merid.	Sets.	Mer. Zen. dist.	November 21st. Rises.	On Merid.	Sets.	Mer Zen dist.
	h m	h m	h m	°	h m	h m	h m	°	h m	h m	h m	°
Venus	4 18	10 07	15 57	48.4	4 45	10 14	15 43	53.4	5 11	10 22	15 34	57.8
Mars	2 39	8 57	15 15	41.2	2 32	8 40	14 48	43.6	2 26	8 25	14 24	46.0
Jupiter	11 17	15 37	19 57	68.4	10 46	15 06	19 27	68.3	10 14	14 35	18 56	68.2
Saturn	0 44	7 35	14 26	33.0	0 08	6 58	13 49	33.2	23 28	6 21	13 10	33.4
Uranus	5 12	10 43	16 11	53.5	4 36	10 06	15 34	53.7	3 58	9 29	14 56	53.9

Day of Month.	Day of Week.	Day of Year.	Toronto. Sun. Rises.	Sun. Sets.	Moon. Rises.	Moon. Sets.	Quebec. Sun. Rises.	Sun. Sets.	Moon. Rises.	Moon. Sets.	Canada. Sun's Declination.	Sun on Meridian	☾'s Age Noon	Upper Transit of Pole Star
			h m	h m	h m	h m	h m	h m	h m	h m	° ′ ″	h m s	days	h m s
1	Friday	305	6 54	17 09	14 44		6 29	16 30	14 18		14 39 19	11 43 41	8.1	22 32 50
2	Saturday	306	6 55	17 08	15 15	1 08	6 31	16 29	14 47	0 28	14 58 17	11 43 40	9.1	22 28 53
3	SUND'Y.	307	6 56	17 06	15 42	2 19	6 33	16 27	15 12	1 42	15 17 00	11 43 41	10.1	22 24 56
4	Monday	308	6 58	17 05	16 07	3 28	6 34	16 25	15 34	2 53	15 35 29	11 43 42	11.1	22 20 59
5	Tuesday	309	6 59	17 03	16 31	4 36	6 35	16 24	15 56	4 03	15 53 41	11 43 44	12.1	22 17 02
6	Wednes...	310	7 00	17 02	16 57	5 40	6 37	16 23	16 19	5 10	16 11 38	11 43 46	13.1	22 13 05
7	Thursd'y	311	7 02	17 01	17 23	6 45	6 38	16 22	16 43	6 17	16 29 19	11 43 50	14.1	22 09 08
8	Friday	312	7 04	17 00	17 54	7 49	6 39	16 20	17 12	7 24	16 46 40	11 43 54	15.1	22 05 11
9	Saturday	313	7 06	16 59	18 26	8 52	6 40	16 18	17 43	8 29	17 03 48	11 44 00	16.1	22 01 14
10	SUND'Y.	314	7 08	16 58	19 05	9 51	6 42	16 17	18 20	9 30	17 20 38	11 44 06	17.1	21 57 17
11	Monday	315	7 09	16 57	19 51	10 48	6 43	16 16	19 06	10 27	17 37 10	11 44 13	18.1	21 53 20
12	Tuesday	316	7 10	16 56	20 42	11 40	6 45	16 15	19 57	11 19	17 53 23	11 44 20	19.1	21 49 23
13	Wednes...	317	7 11	16 55	21 37	12 23	6 46	16 14	20 52	12 02	18 09 17	11 44 29	20.1	21 45 26
14	Thursd'y	318	7 12	16 54	22 36	13 01	6 48	16 13	21 53	12 39	18 24 53	11 44 39	21.1	21 41 30
15	Friday	319	7 13	16 53	23 38	13 35	6 50	16 12	22 57	13 12	18 41 10	11 44 49	22.1	21 37 33
16	Saturday	320	7 15	16 52		14 03	6 51	16 10		13 37	18 56 07	11 45 00	23.1	21 33 37
17	SUND'Y.	321	7 16	16 51	0 41	14 31	6 53	16 09	0 03	14 03	19 10 43	11 45 13	24.1	21 29 41
18	Monday	322	7 18	16 50	1 47	14 56	6 54	16 08	1 11	14 25	19 24 59	11 45 26	25.1	21 25 45
19	Tuesday	323	7 19	16 49	2 54	15 21	6 55	16 07	2 21	14 48	19 37 54	11 45 39	26.1	21 21 49
20	Wednes...	324	7 20	16 48	4 05	15 47	6 57	16 06	3 34	15 11	19 51 35	11 45 54	27.1	21 17 53
21	Thursd'y	325	7 21	16 48	5 17	16 15	6 58	16 05	4 49	15 37	20 04 54	11 46 09	28.1	21 13 57
22	Friday	326	7 22	16 47	6 34	16 50	6 59	16 04	6 08	16 09	20 17 51	11 46 26	29.1	21 10 01
23	Saturday	327	7 23	16 47	7 51	17 30	7 00	16 04	7 28	16 47	20 29 57	11 46 43	0.6	21 06 05
24	SUND'Y.	328	7 25	16 46	9 07	18 22	7 02	16 03	8 46	17 37	20 42 01	11 47 01	1.6	21 02 09
25	Monday	329	7 26	16 46	10 18	19 22	7 04	16 03	9 57	18 37	20 53 42	11 47 19	2.6	20 58 13
26	Tuesday	330	7 27	16 45	11 18	20 31	7 05	16 02	10 57	19 46	21 05 00	11 47 39	3.6	20 54 17
27	Wednes..	331	7 28	16 45	12 08	21 44	7 06	16 02	11 45	21 01	21 15 54	11 47 59	4.6	20 50 21
28	Thursd'y	332	7 29	16 44	12 47	22 59	7 08	16 01	12 24	22 19	21 26 24	11 48 19	5.6	20 46 25
29	Friday	333	7 30	16 44	13 [illegible]		7 09	16 01	12 53	23 34	21 36 30	11 48 41	6.6	20 42 29
30	Saturd'y	334	7 31	16 43	13 47	0 10	7 10	16 00	13 18		21 46 10	11 49 04	7.6	20 38 33

Moon's Phases.	Days.	Eastern Standard Time.
		h m
○ Full Moon	7	4 52
◐ Last Quarter	15	9 58
● New Moon	22	7 52
◑ First Quarter	29	0 17
☽ Apogee	10	3 00
☽ Perigee	22	21 00

Days.	Twilight begins or ends. Toronto. Beg. A.M.	Toronto. End. P.M.	Quebec. Beg. A.M.	Quebec. End. P.M.	Semidiam. Sun.	Semidiam. Moon.	Pole Star. Polar Distance.	Greatest Elongation. Lat. 45°.
	h m	h m	h m	h m	′ ″	′ ″	° ′ ″	° ′ ″
1	5 35	18 06	5 35	18 00	16 16	15 32	1 16 34	1 48 17
11	5 40	18 07	5 45	18 02	16 17	14 46	1 16 32	1 48 13
21	5 47	18 10	5 52	18 05	16 18	16 40	1 16 30	1 48 10

The Planets.

Name of Planet.	December 1st. Rises.	On Merid.	Sets.	Mer. Zen. dist.	December 11th. Rises.	On Merid.	Sets.	Mer. Zen. dist.	December 21st. Rises.	On Merid.	Sets.	Mer Zen dist.
	h m	h m	h m	°	h m	h m	h m	°	h m	h m	h m	°
Venus	5 39	10 32	15 25	61.7	6 06	10 44	15 23	64 9	6 30	10 58	15 25	67.2
Mars	2 16	8 05	13 54	48.3	2 08	7 48	13 27	50.8	2 00	7 30	13 00	52 9
Jupiter.....	9 43	14 05	18 27	68.1	9 13	13 35	17 57	67.9	8 41	13 05	17 29	67.7
Saturn.....	22 50	5 43	12 32	33.5	22 11	5 04	11 53	33.5	21 31	4 25	11 14	33.4
Uranus.....	3 22	8 52	14 18	54.1	2 45	8 15	13 39	54 3	2 09	7 37	13 01	54.5

Day of M.	Day of Week.	Day of Year	Toronto. Sun. Rises	Sun. Sets.	Moon. Rises.	Moon. Sets.	Quebec Sun Rises	Sun Sets.	Moon. Rises.	Moon. Sets.	Canada. Sun's Declination.	Sun on Meridian.	☾'s Age Noon.	Upper Transit of Pole Star.
			h m	h m	h m	h m	h m	h m	h m	h m	° ′ ″	h m s	days	h m s
1	SUND'Y.	335	7 32	16 43	14 12	1 20	7 11	15 59	13 41	0 46	21 55 22	11 49 25	8. 6	20 34 39
2	Monday .	336	7 33	16 42	14 37	2 25	7 12	15 59	14 05	1 51	22 04 15	11 49 49	9. 6	20 30 42
3	Tuesday .	337	7 34	16 42	15 00	3 32	7 13	15 59	14 24	3 01	22 12 39	11 50 13	10. 6	20 26 46
4	Wednes...	338	7 35	16 42	15 26	4 35	7 14	15 58	14 48	4 07	22 20 38	11 50 37	11. 6	20 22 49
5	Thursd'y	339	7 36	16 42	15 55	5 39	7 15	15 58	15 15	5 13	22 28 10	11 51 02	12. 6	20 18 53
6	Friday ..	340	7 37	16 42	16 27	6 42	7 16	15 58	15 44	6 18	22 35 19	11 51 27	13. 6	20 14 56
7	Saturd'y.	341	7 38	16 42	17 02	7 44	7 17	15 58	16 18	7 21	22 41 57	11 51 53	14. 6	20 11 00
8	SUND'Y.	342	7 39	16 41	17 45	8 30	7 18	15 58	17 00	8 19	22 48 08	11 52 20	15. 6	20 07 03
9	Monday .	343	7 40	16 41	18 33	9 34	7 19	15 57	17 48	9 13	22 53 54	11 52 47	16. 6	20 03 07
10	Tuesday.	344	7 41	16 41	19 27	10 21	7 20	15 57	18 42	10 00	22 59 15	11 53 14	17. 6	19 59 10
11	Wednes...	345	7 42	16 41	20 25	11 02	7 21	15 57	19 42	10 41	23 04 06	11 53 42	18. 6	19 55 14
12	Thursd'y	346	7 43	16 42	21 25	11 37	7 22	15 57	20 43	11 14	23 08 29	11 54 10	19. 6	19 51 17
13	Friday...	347	7 43	16 42	22 27	12 07	7 23	15 58	21 47	11 41	23 12 26	11 54 39	20. 6	19 47 21
14	Saturd'y.	348	7 44	16 42	23 32	12 34	7 24	15 58	22 54	12 06	23 15 56	11 55 07	21. 6	19 43 24
15	SUND'Y.	349	7 44	16 42		12 58	7 25	15 58		12 28	23 18 58	11 55 37	22. 6	19 39 27
16	Monday .	350	7 45	16 43	0 36	13 21	7 26	15 59	0 01	12 48	23 21 30	11 56 06	23. 6	19 35 30
17	Tuesday .	351	7 45	16 43	1 43	13 46	7 26	15 59	1 10	13 11	23 23 32	11 56 35	24. 6	19 31 33
18	Wednes...	352	7 46	16 43	2 53	14 12	7 26	15 59	2 23	13 34	23 25 08	11 57 05	25. 6	19 27 37
19	Thursd'y	353	7 46	16 43	4 06	14 41	7 27	16 00	3 38	14 01	23 26 15	11 57 35	26. 6	19 23 40
20	Friday ...	354	7 47	16 44	5 23	15 18	7 28	16 00	4 58	14 36	23 26 59	11 58 05	27. 6	19 19 44
21	Saturd'y.	355	7 48	16 44	6 39	16 05	7 28	16 00	6 16	15 20	23 27 11	11 58 35	28. 6	19 15 47
22	SUND'Y.	356	7 48	16 45	7 54	17 00	7 29	16 01	7 33	16 15	23 26 56	11 59 05	29. 6	19 11 50
23	Monday .	357	7 49	16 45	9 02	18 08	7 30	16 01	8 41	17 23	23 26 12	11 59 35	1. 2	19 07 54
24	Tuesday .	358	7 50	16 46	9 58	19 22	7 30	16 02	9 37	18 39	23 24 59	12 00 05	2. 2	19 03 57
25	Wednes.	359	7 50	16 46	10 45	20 40	7 31	16 02	10 22	19 58	23 23 18	12 00 35	3. 2	19 00 00
26	Thursd'y	360	7 51	16 47	11 20	21 56	7 31	16 03	10 54	21 16	23 21 08	12 01 05	4. 2	18 56 03
27	Friday ...	361	7 51	16 48	11 51	23 08	7 31	16 04	11 23	22 32	23 18 30	12 01 35	5. 2	18 52 07
28	Saturd'y.	362	7 51	16 49	12 17		7 31	16 04	11 46	23 44	23 15 26	12 02 04	6. 2	18 48 10
29	SUND'Y	363	7 51	16 50	12 42	0 16	7 32	16 05	12 09	a.m.	23 11 54	12 02 33	7. 2	18 44 13
30	Monday..	364	7 52	16 51	13 05	1 24	7 32	16 06	12 29	0 53	23 07 53	12 03 02	8 2	18 40 16
31	Tuesday.	365	7 52	16 52	13 31	2 29	7 32	16 07	12 53	2 00	23 03 19	12 03 31	9. 2	18 36 20

GENERAL METEOROLOGICAL REGISTER FOR THE YEAR 1887.—MAGNETICAL OBSERVATORY, TORONTO, ONTARIO.

Latitude 43° 39′.4 North. Longitude 5h. 17m. 34.7 West. Elevation above Lake Ontario, 108 feet. Approximate Elevation above the Sea, 350 feet.

	JAN.	FEB.	MAR.	APR.	MAY.	JUNE.	JULY.	AUG.	SEPT.	OCT.	NOV.	DEC.	1887.	1886.	1885.	1884.	1883.	1882.
Average Temperature	18.08°	21.74°	24.76°	39.35°	58.51°	63.85°	73.14°	66.19°	56.40°	44.20°	35.11°	28.39°	44.14°	43.71°	41.57°	43.79°	41.95°	45.42°
Difference from average (47 years)	− 4.35	− 0.82	− 4.09	− 1.48	+ 6.51	+ 1.93	+ 5.57	− 0.17	− 2.12	− 2.19	− 0.90	+ 2.55	+ 0.03	− 0.40	− 2.54	− 0.32	− 2.16	+ 1.31
Thermic anomaly (lat. 43° 40′)	−14.72	−12.96	−15.34	−10.85	+ 0.41	− 0.75	+ 4.44	− 2.31	− 5.10	− 9.60	− 8.09	− 7.61	− 6.88	− 7.31	− 9.45	− 7.25	− 9.07	− 5.60
Highest temperature	44.1	45.1	44.9	71.1	78.2	89.5	97.2	90.1	79.1	65.9	57.6	47.1	97.2	89.5	88.6	89.6	83.4	89.9
Lowest temperature	− 16.6	− 8.4	4.0	20.0	39.2	47.4	57.2	45.1	35.1	19.4	6.4	0.0	− 16.6	− 22.8	− 16.1	− 13.3	− 10.5	− 17.4
Monthly and Annual Ranges	60.7	53.5	40.9	51.1	39.1	42.1	40.0	45.0	44.0	46.5	51.2	47.1	113.8	112.3	104.7	102.9	93.9	107.3
Average maximum temperature	26.70	29.60	31.92	48.38	68.76	72.86	83.39	76.03	65.82	52.12	41.14	33.15	...	...	...	...	...	...
Average minimum temperature	8.45	13.23	17.61	30.48	47.77	54.01	62.85	56.35	47.19	35.51	28.46	22.50	...	...	...	...	...	...
Average daily range	18.25	16.37	14.31	17.90	20.99	18.85	20.54	19.68	18.64	16.61	12.68	10.65	17.12	16.53	16.85	17.05	17.07	15.70
Greatest daily range	33.5	30.0	30.8	34.0	33.8	31.9	32.6	27.4	30.6	27.0	29.7	22.5	34.0	32.6	39.2	34.8	38.4	36.0
Average height of Baro'ter at 32° Fah.	29.5565	29.7552	29.6224	29.5908	29.6413	29.6181	29.5743	29.6151	29.7122	29.6093	29.6270	29.6721	29.6329	29.6255	29.5933	29.6273	29.6496	29.6515
Difference from average (46 years)	−.0961	+.1197	+.0217	+.0021	−.0656	+.0592	−.0114	−.0043	+.0975	−.0415	+.0080	−.0230	+.0154	+.0080	−.0242	+.0098	+.0321	+.0340
Highest barometer	30.160	30.516	30.374	30.201	29.995	30.052	29.846	29.942	30.082	30.111	30.592	30.607	30.607	30.283	30.300	30.412	30.365	30.447
Lowest barometer	28.907	28.786	28.908	28.704	29.225	29.216	29.224	29.319	29.113	28.963	28.945	29.000	28.704	28.752	28.714	28.807	28.803	28.781
Monthly and Annual Ranges	1.253	1.730	1.466	1.497	0.770	0.806	0.622	0.623	0.969	1.148	1.647	1.547	1.903	1.531	1.586	1.605	1.562	1.666
Average humidity of the air	83	83	76	70	68	77	70	65	71	76	77	83	75	77	77	76	77	74
Average elasticity of aqueous vapour	0.095	0.106	0.107	0.171	0.333	0.454	0.564	0.427	0.336	0.235	0.163	0.137	0.261	0.260	0.249	0.261	0.249	0.26[illegible]
Average of cloudiness	0.73	0.77	0.61	0.63	0.55	0.59	0.46	0.54	0.55	0.63	0.68	0.84	0.65	0.61	0.61	0.63	0.64	0.6[illegible]
Difference from average (33 years)	− 0.01	+ 0.07	− 0.02	− .04	− 0.01	+ 0.06	− 0.04	− 0.05	+ 0.04	+ 0.01	− 0.07	+ 0.06	+ 0.01	− 0.01	− 0.01	+ 0.01	+ 0.02	+ 0.01
Resultant direction of wind	S 81° W	N 29° W	N 28° W	N 19° W	N 70° E	N 75° E	N 35° W	N 12° W	N 31° W	S 78° W	S 81° W	N 65° W	N 46° W	N 56° W	N 62° W	N 55° W	N 77° W	N 47° W
" velocity of the wind	4.53	2.26	7.30	1.57	2.09	1.22	0.72	2.68	2.56	4.15	3.38	1.21	1.92	2.13	2.60	3.30	2.39	2.11
Average velocity (miles per hour)	12.81	11.60	12.09	11.65	7.51	6.51	8.01	8.45	8.52	9.28	11.68	10.47	9.88	9.73	9.95	10.29	10.08	10.41
Differences from average (12 years)	+ 1.60	+ 0.83	+ 0.58	− 0.81	− 1.64	− 1.08	+ 0.48	+ 0.92	0.00	+ 0.16	+ 1.08	− 0.63	+ 0.26	+ 0.11	+ 0.33	+ 0.67	+ 0.46	+ 0.80
Total amount of rain	0.745	2.125	0.610	1.660	0.805	2.655	0.660	1.995	1.202	1.622	2.035	1.915	17.909	27.720	26.351	20.532	25.734	20.587
Difference from average (47 years)	−0.367	+1.225	−0.917	−0.661	−2.292	−0.179	−2.489	−0.847	−2.215	−0.706	−0.693	+0.374	−9.763	−0.006	−1.381	−7.200	−1.998	−7.145
Number of days of rain	4	9	3	11	9	11	9	9	9	14	9	9	106	112	103	123	124	110
Total amount of snow	24.6	21.6	9.0	0.1	...	...	...	...	...	0.1	7.6	14.9	77.9	73.5	65.6	80.2	84.0	42.5
Difference from average (44 years)	+ 7.9	+ 4.4	− 4.5	− 2.2	...	...	...	...	...	− 0.7	+ 3.0	+ 0.1	+ 8.0	+ 3.6	− 4.3	+ 10.3	+ 14.1	− 27.4
Number of days of snow	15	16	14	3	...	...	...	...	...	4	11	15	78	66	73	69	74	62
Number of fair days	13	9	16	17	22	19	22	22	21	15	15	12	203	196	203	184	181	209
Number of Auroras observed	0	4	1	1	2	7	3	2	2	2	0	1	25	29	31	20	46	60
Possible to see Aurora (No. of nights)	12	10	15	17	21	19	24	14	15	16	10	7	180	189	195	202	207	204
Number of Thunderstorms	0	0	0	1	3	4	6	2	4	2	0	0	22	26	19	30	32	28
Number of hours bright Sunshine	68.1	81.0	154.4	178.0	290.7	232.4	310.0	267.1	190.4	141.1	99.9	50.4	2063.5	2034.4	2018.3	1931.8	2038.8	2169.5
No. of hours of possible Sunshine	285.7	291.4	369.9	406.4	461.1	465.7	470.9	434.5	376.3	340.2	286.9	274.3	4463.3	4463.3	4463.3	4474.4	4463.3	4463.3

TEMPERATURE.

	1887.	Average 47 years.	Extremes.	
Ave'ge temperature of the year	44°.14	44°.11	47°.09 in 1878.	40°.78 in 1873.
Warmest month	July.	July.	July, '68	Aug., '60
Aver. temp. of the warmest month	73.14	67.59	75.80	64.46
Coldest month	Jan.	Jan.	Feb., '75.	Feb., '48
Aver. temp. of the coldest month	18.08	22.43	10.16	26.00
Diff. betw. temperat. of the warmest & coldest months	55.06	45.14	...	...
Aver. of deviations of monthly means	2.72	2.47	3.60 in 1875.	...
Month of greatest deviation	May	Jan.	Feb., '75.	...
Correspond. magnitude of deviation.	6.51	3.88	12.40	...
Warmest day	July 16.	...	July 14, 1868.	July 31, 1854.
Aver. temperat. of the warmest day.	82.17	77.54	84.50	72.75
Coldest day	Jan. 2.	...	Feb. 6, 1855. Jan. 22, 1859.	Dec. 22, 1842. ...
Aver. tem. of cold. d.	—5.50	—2.11	—14.38	9.57
Date highest temp.	July 16.	...	Aug. 24, 1854.	Aug. 19, 1840.
Highest temperat.	97.2	90.72	99.2	82.4
Date lowest temp.	Jan. 3.	...	Jan. 10, 1859.	Jan. 2, 1842.
Lowest temperat.	—16.6	—12.34	—26.5	1.9
Range of the year.	113.8	103.06	118.2	87.0

BAROMETER.

	1887.	Average 45 years	Extremes.	
Aver. press. of year	29.6329	29.6175	29.6770 in 1849.	29.5602 in 1864.
Month highest av. p.	Feb.	Sept.	Jan., '49	June, '64
Highest mon. av. p.	29.7552	29.6647	29.8046	29.6525
Month lowest av. p.	July	June.	Mar., '59	Nov., '49
Lowest mon. av. p.	29.5745	29.5679	29.4143	29.5886
Date of highest pressure in the year.	Dec. 1	...	Jan. 8, 1866.	Mar. 7, 1878.
Highest pressure	30.607	30.359	30.940	30.139
Date of lowest pressure in the year.	April 28.	...	Jan. 2, 1870.	Mar. 17, 1845.
Lowest pressure	28.704	28.706	28.166	28.939
Range of the year.	1.903	1.653	2.133 in 1866.	1.303 in 1845.

RELATIVE HUMIDITY.

	1887.	Average 46 years.	Extremes.	
Aver. humid. of year	75	77	82 in '51	73 in '58
Month of greatest humidity	Jan.	Jan.	Jan., '57	Dec., '58
G'st aver. mon. hu	83	83	89	81
Month of least hu.	Aug.	May.	Feb., '43	Apr., '49
L'st aver. mon. hu.	65	67	58	76

EXTENT OF SKY CLOUDED.

	1887.	Average 33 years.	Extremes	
Aver. cloud. of year	0.63	0.62	0.66 in '69, '76.	0.57 in 1856.
Most cloudy month	Dec.	Dec.	...	...
G'st monthly aver.	0.84	0.78	0.89	0.73
Least cloudy month	July	Aug.	...	...
L'st monthly aver.	0.46	0.49	0.29	0.50

WIND.

	1887.	Average 11 yrs.*	Extremes.	
Resultant direction	N 46° W	N 61° W	...	...
Resultant velocity in miles	1.92	2.51	...	...
Aver. velocity without reg. to direct.	9.88	9.62	10.54 in 1880.	8.32 in 1878
Month of greatest average velocity.	Jan.	Jan.	April, '80	Dec., '75
Greatest monthly average velocity.	12.81	11.21	13.88	10.42
Month of least aver. velocity	June	J'ly Aug	July, '78	July, '81
Least monthly av. velocity	6.51	7.53	5.93	8.43
Day greatest aver. velocity	Feb. 27.	...	Nov. 7, 1880.	Feb. 10, 1885.
Greatest daily aver. velocity	28.17	28.31	41.67	22.79
Day of least aver. velocity	Oct. 7.	...	...	...
Least daily aver. velocity	2.85	...	...	...
Hour of greatest absolute velocity	Jan. 30. 4-5 p m	...	Nov. 7, 1880. 3-4 a.m.	Jan. 17. 1885. 10-11am
Greatest velocity	40.5	44.42	55.5	39.0

* The difference of instruments and elevation during the whole period considerably affecting the results, it was judged advisable to contine the comparison to the years 1875-1883, inclusive.

RAIN.

	1887.	Average 47 years.	Extremes.	
Total depth of rain in inches	17.969	27.732	43.555 in 1843.	17.574 in 1874.
Number of days in which rain fell	106	112	132 in 1878.	80 in 1841.
Month in which the greatest depth of rain fell	June	Sept.	Sept., '43	June, '87
Greatest depth of rain in one month	2.655	3.414	9.760	2.655
Month in which the days of rain were most frequent	Oct.	Oct.	Jan., '69 Oct., '64.	May, '41
Greatest number of rainy days in one month	14	13	22	11
Days in which the greatest amount of rain fell	Aug. 5.	...	Sept., 14, 1843.	Sept., 14 1848.
Greatest amount of rain in one day	1.904	1.904	3.455	1.000

SNOW.

	1887.	Average 31 years	Extremes	
Total depth of snow in inches	77.9	69.9	122.9 in 1870.	38.4 in 1851.
Number of days in which snow fell.	78	65	87 in 1859.	33 in 1848.
Month in which the greatest depth of snow fell	Jan.	Feb.	Mar., '70	Dec., '51.
Greatest depth of snow in one mon.	24.6	17.2	62.4	10.7
Month in which the days of snow were most frequent	Feb.	Jan.	Dec., '72	Feb., '48.
Greatest number of days of snow in one month	16	14	24	8
Day in which the greatest amount of snow fell	Jan. 9	...	Feb. 5, '63 Mar 27, 1870.	Jan. 10, 1857.
Greatest fall of snow in one day	8.0	9.3	16.0	5.5

COMMERCE, DOMINION OF CANADA.

Statistical View of the Commerce of the Dominion of Canada during fiscal year ending 30th June, 1887.

COUNTRIES.	COMMERCE. Value of Exports.	Value of Goods Entered for Consumption.	Duty Collected.	SHIPPING. Tonnage of British and Canadian Vessels. Entered Inwards.	Entered Outwards.	Tonnage of Foreign Vessels. Entered Inwards.	Entered Outwards.	Total.
	$	$	$ c.	Tons.	Tons.	Tons.	Tons.	
Great Britain	44,571,312	44,962,233	9,318,920 08					Total of Inwards 4,236,765
United States	34,658,275	45,107,066	7,268,194 58					Total of Outwards 4,125,671
Newfoundland	1,718,694	354,342	1,624 70					Vessels of the Inland Waters 5,728,562
British West Indies	1,182,911	719,152	227,808 08					Grand Total, Inwards and Outwards 14,090,998
Spanish West Indies	805,594	1,173,339	740,447 54					
French West Indies	51,451	46,739	8 68					
Danish West Indies	27,024	2,829	24 67					
British Guiana	224,978	147,996	148,354 80					
China	39,205	1,196,310	209,212 35					
Japan	29,991	1,554,078	13,587 58					
South America	1,200,384	1,025,636	696,649 03	2,503,386	2,468,342	1,733,379	1,657,329	
St. Pierre	177,591	16,574	3,390 38					
France	341,531	2,073,470	699,840 07					
Germany	437,536	3,235,449	1,190,267 30					
Spain	72,020	409,269	176,449 17					
Portugal	146,528	58,143	33,329 81					
Italy	125,681	119,889	31,404 53					
Belgium	223,729	703,851	166,445 16					
Holland	14,859	295,061	623,894 26					
Other Countries	464,149	2,448,002	888,455 96					
Coin and Bullion	5,569	.....	.....					
Estimated amount short at Inland Ports	2,996,889	.....	.....					
Totals	89,515,811	105,639,428	22,438,308 73					

EXPORTS AND IMPORTS, DOMINION OF CANADA.

Comparative Statement of Value of Exports and Imports, Dominion of Canada, since the Confederation of the Provinces

Year ending 30th June,	Total Exports.	Total Imports.	Ent. for Consump.	Duty.	Year ending 30th June.	Total Exports.	Total Imports.	Ent. for Consump.	Duty.
	$	$	$	$		$	$	$	$
1868	57,567,888	73,459,644	71,985,306	8,819,432	1878	79,323,667	93,081,787	91,199,577	12,795,693
1869	60,474,781	70,415,165	67,402,170	8,298,910	1879	71,491,255	81,964,427	80,341,608	12,939,541
1870	73,573,490	74,814,339	71,237,603	9,462,940	1880	87,911,458	86,489,747	71,782,349	14,138,849
1871	74,173,618	96,092,971	86,947,482	11,843,656	1881	98,290,823	105,330,840	91,611,604	18,500,708
1872	82,639,663	111,430,527	107,709,116	13 045,493	1882	102,137,203	119,419,500	112,648,927	21,708,886
1873	89,789,922	128,011,281	127,514,594	13,017,730	1883	98,085,804	132,254,022	123,137,019	23,172,337
1874	89,351,928	128,213,582	127,404,169	14,421,882	1884	91,406,496	116,397,043	108,180,644	20,164,963
1875	77,866,979	123,070,283	119,618,657	15,361,382	1885	89,238,361	108,941,486	102,710,019	19,133,558
1876	80,966,435	93,210,346	94,733,218	12,833,114	1886	85,251,314	104,424,561	99,602,694	19,448,123
1877	75,875,393	99,327,962	96,300,483	12,548,451	1887	89,515,711	112,892,236	105,639,428	22,469,705

RAILWAY STATISTICS.

No. 1.—*Total Railway Mileage of the Dominion, June 30th, 1887.*

	MILES.
Railways actually in operation	12,332
Railways under construction	660
Total	12,992

No. 2.—*Nominal Capital raised for Railways of the Dominion, June 30th, 1887.*

Ordinary Share Capital	$227,335,811 03
Preference Share Capital	96,792,926 77
Bonded Debt	194,801,553 41
Government and Municipal aid	163,515,495 78
Other Sources	1,327,404 24
	$683,773,191 23

IMMIGRATION.

Comparative Statement showing the total number of arrivals both of Immigrant passengers and Immigrant settlers who who have entered the Dominion from 1878 to 1887.

	1878.	1879.	1880.	1881.	1882.	1883.	1884.	1885.	1886.	1887
Via the St. Lawrence	10,295	17,251	24,997	30,288	44,850	45,966	31,529	17,035	22,782	32,749
Via Suspension Bridge	15,814	30,071	47,296	61,823	90,393	66,179	63,119	27,511	51,473	63,477
Via Inland Ports	..	..	..	..	..	36,045	15,627	10,533	6,100	10,297
Maritime Province Ports	2,488	3,955	3,309	3,836	18,426	14,721	12,130	9,693	11,124	25,880
British Columbia	..	..	..	5,715	13,927	9,000	9,000	8,023	5,825	13,354
	28,597	51,277	75,602	101612	162596	171911	131405	72,795	97,304	145757
Entered at Custom House with settler's goods	11,435	9,775	10,248	15,404	30,554	34,987	35,191	32,301	25,277	29,822
Total	40,032	61,052	85,050	117016	193158	206898	166596	105096	122581	175579

BANKS IN CANADA, WITH THEIR BRANCHES, &c.

PLACES.	NAMES OF BANKS.	OFFICERS.
Alexandria	Union	F. W. S. Crispo, Manager
Alliston, Ont.	Hamilton	N. M. Livingstone, Agent
Almonte, Ont.	Montreal	W. B. Graveley, Manager
Amherst, N.S.	Nova Scotia	John McKeen, Agent
"	Halifax Bk. Co.	J. H. Morrison, Agent
Annapolis, N.S.	Nova Scotia	J. Mowat, Agent
"	Union B. of H.	E. D. Arnaud, Agent
Antigonish	Merchants'	C. E. Harris, Agent
"	Halifax Bk. Co.	D. C. McDougall, Agent
Arnprior	Ottawa	D. M. Finnie, Manager
Aurora	Ontario	W. H. Nelson, Manager
Aylmer, O.	Molsons	H. A. Ambridge, Manager
"	Traders	A. F. H. Jones, Manager
Ayr	Commerce	John Wyllie, Agent
Barrie	Toronto	J. A. Strathy, Manager
"	Commerce	H. H. Morris, Manager
Barr'gton, N.S.	Halifax Bk. Co.	F. W. Homer, Agent
Bathurst, N.B.	Merchants'	W. R. Racey, Agent
Beauharnois	Jac. Cartier	C. H Hamet, Manager
Bedford	E. Townships	E. W. Morgan, Manager
Belleville	* Merchants'	W. Hamilton, Manager
"	Montreal	R. Richardson, Manager
"	Commerce	R. Thomson, Manager
"	Dominion	J. W. Murray, Agent
Berlin	* Merchants'	W. R. Travers, Manager
"	Commerce	D. B. Dewar, Manager
Blenheim	Commerce	R. C. Macpherson, Agent
Bowmanville	Ontario	George McGill, Manager
"	Standard	W. J. Jones, Agent
Bradford	Standard	T. Dewson, Agent
Brampton	* Merchants'	W. A. Bellhouse, Manager
"	Dominion	W. W. Nation, Agent
Brandon, Man.	* Merchants'	F. W. Ferguson, Manager
"	Imperial	A. Jukes, Manager
Brantford	B. N. America	Alex. Robertson, Manager
"	Montreal	D. Glass, Manager
"	Commerce	Jeffrey Hale, Manager
"	Standard	W. T. Wickham, Agent
Bridget'n, N.S.	Nova Scotia	M. C. Hoyt, Agent
Bridgew'r, N.S.	Merchants',	Geo. A. Dudley, Agent
Brighton	Standard	S. B. Gearing, Acting Agent
Brockville	Montreal	Neil McLean, Manager
"	Molsons	P. W. D. Broderick, Mgr
Calgary, Alb.	Imperial	S. Barber, Manager
"	Montreal	C. B. Braithwaite, Manager
Campbellford	Standard	E. A. Bog, Agent
Campbellton	Nova Scotia	F. W. Daniel, Agent
Cannington	Standard	John Houston, Agent
Canning, N. S.	Nova Scotia	F. W. Borden, Agent
Carleton Place	Ottawa	J. A. Bangs, Manager
Cayuga	Hamilton	J. H. Stuart, Agent
Charlottetown	Merchants',	H. F. H. Arnaud, Agent
"	Merch'ts, P.E.I.	Wm. McLean, Cashier
"	Bank of N. S.	C. D. Chalmers, Agent.
Chatham	Commerce	J. E. Thomas, Manager
"	* Merchants'	F. S. Jarvis, Manager
"	Montreal	Angus Kirkland
Chatham, N.B.	Montreal	F. E. Winslow Manager
" "	Nova Scotia	F. R. Morrison, Agent
Clinton	Molsons	H. C. Brewer, Manager
Coaticook	E. Townships	B. Austin, Manager
Cobourg	Dominion	E. H. Osler, Agent
"	Toronto	Jos. Henderson, Manager
Colborne	Standard	C. Larke, Agent
Collingwood	Commerce	James Brydon, Manager
"	Toronto	W. A. Copeland, Manager
Cornwall	Montreal	R. Mackenzie, Manager
"	Ontario	A. Denny, Manager
Cowansville	E. Townships	J. MacKinnon, Manager
Digby, N. S.	Nova Scotia	Herbert Green, Agent
Dorchester, N.B.	Merchants'	F. McDougall, Agent
Drayton	Traders	C. H. Smith, Manager
Dundas	Commerce	E. Pangman, Manager
Dunnville	Commerce	F. C. Minty, Manager
Durham	Standard	J. Kelly, Agent
Elmira	Traders	J. Nicol, Manager
Essex Centre	Imperial	J. Watt, Manager
Exeter	Molsons	A. A. C. Denovan, Manager
Fergus	Imperial	Edward Hay, Manager
Forest	Standard	W. C. Boddy, Agent
Fraserville, Q.	Jac. Cartier	J. F. Pellaret, Manager
Frederict. N.B.	People's	J. W. Spurden, Cashier
" "	B. N. America	R. Inglis, Agent
" "	Nova Scotia	D. R. Forgan, Agent
" "	Merchants	A. S. Murray, Agent
Galt	Commerce	Wm. Thompson, Manager
"	Imperial	John Cavers, Manager
"	* Merchants'	G. V. J. Greenhill, Manager
Gananoque	* Merchants'	A. Petrie, Manager
"	Toronto	T. F. How, Manager
Gaspé Basin	La Banq. Nat.	J. LeBoutillier, Cir.-Agent
Georgetown	Hamilton	H. M. Watson, Agent
" *P.E.I.*	Merchants'	H. C. McLeod, Agent
Glencoe	Traders	Geo. Dobie, Manager
Goderich	Montreal	Geo. Drummond, Manager
"	Commerce	R. S. Williams, Manager
Granby, Q.	E. Town. Bk.	E. N. Robinson, Manager
Guelph	Dominion	A. Fitzgerald, Agent
"	Montreal	J. H. Finlay, Manager
"	Ontario	E Morris, Manager
"	Commerce	B. R. McConkey, Manager
Gaysboro', N.S.	Merchants'	H. M. Jost, Agent
Halifax, N.S.	Halifax B. Co.	W. L. Pitcaithly, Cashier
" "	Nova Scotia	Thomas Fyshe, Cashier
" "	B. N. America	A. E. Ellis, Manager
" "	Union, Halif.	E. L. Thorne, Cashier
" "	Merchants of H.	D. H. Duncan, Cashier
" "	People's	R. T. Braine, Cashier
" "	Montreal	F. Cotton, Manager
Hamilton	Hamilton	E. A. Colquhoun, Cashier
"	B. N. America	D. G. Macgregor, Manager
"	Montreal	J. N. Travers, Manager
"	* Merchants'	J. Pottenger, Manager
"	Traders	Æmilius Jarvis, Manager
"	Commerce	Wm. Roberts, Manager
"	Molsons	C. W. Clinch, Act. Mgr.
Harriston	Standard	J. E. Gray, Agent
Huntingdon, Q.	E Townships	W. H. Robinson, Manager
Ingersoll	Traders	C. W. M. Simpson, Manager
"	* Merchants'	A. M Smith, Manager
"	Imperial	J. A. Richardson, Manager
Iroquois	Union Bank	Geo. Brown, Man.
Jarvis	Commerce	H. J. Grasett, Agent
Joliette	D'Hochelaga	J. H. Ostigny, Manager
Kamloops, B.C.	British Colum.	R. L. Barnes, Agent
Keewatin, Ont.	Ottawa	——, Manager
Kentville, N.S.	Nova Scotia	L. D. V. Chipman, Agent
Kincardine	* Merchants'	G. C. Tyre, Manager
Kingston	* Merchants'	G. E. Hague, Manager
"	B. N. America	F. Brownfield, Manager
"	Montreal	——, Manager
"	Ontario	T. Y. Greet, Manager
Kingston, N.B.	Merchants'	J. H. Abbott, Agent
Lethbridge, Alb.	Union	F. R. Godwin, Manager
Lindsay	Ontario	S. A. McMurtry, Manager
"	Montreal	C. E. L. Porteous, Manager
"	Dominion	T. B. Dean, Agent
Listowel, Ont.	Hamilton	H. H. O'Reilly, Agent
Liverpool, N.S.	Nova Scotia	H. A. Flemming, Agent
Lockeport, N.S.	People's	A. Locke, Agent
" "	Halifax Bk. Co.	E. A. Capstick, Agent
London	B. N. America	D. Cumberland, Manager
"	* Merchants'	W. F. Harper, Manager
"	Montreal	W. J. Anderson, Manager
"	Commerce	H. A. Nicholson, Manager
"	Molsons	M. Heaton, Manager.
"	Toronto	W. R. Wadsworth, Man
Londond'y, N.S.	Merchants'	E. Walsh, Agent
Lunenb'g, N.S.	Merchants	C. H. McLaughlin, Agent
"	Halifax Bk. Co.	W. G. Greenwood, Agent
Madoc	Traders	J. H. McClellan, Manager
Maitland, N.S	Merchants'	Geo. Frieze, Agent
Meaford	Molsons	Peter Fuller, Manager
Markham	Standard	F. A. Reesor, Agent
Midland	Western	F. H. Holland, Manager
Milton	Hamilton	Joshua Butterfield, Agent
Mitchell	* Merchants'	E. G. Lawrence, Mgr.
Moncton	Montreal	A. H. Beddome, Manager
"	Nova Scotia	W. E. Stavert, Agent
"	Merchants of H.	C. J. Butcher, Agent
Montreal	Montreal	W. J. Buchanan, Gen. Mgr
"	"	E. S. Clouston, Manager
"	D'Hochelaga	A. D. Parant, Cashier
"	Du Peuple	J. S. Bousquet, Cashier
"	Molsons	F. W. Thomas, Gen. Man
	Branch	J. Elliot, Manager
"	Jacq. Cartier	A. L. de Martigny, Cashier
"	Quebec	T. McDougall, Manager
"	Ontario	W. W. L. Chipman, Manager
"	Toronto	J. M. Smith, Manager

PLACES.	NAMES OF BANKS.	OFFICERS.
Montreal	*MERCHANTS'	G. Hague, General Manager; John Gault, Act. Br. Supt.
"	Commerce	A. M. Crombie, Manager
"	Union	F. Nash, Manager
"	*Mont'l. Br'h.	J. S. Meredith, Manager; Robt Shaw, Act. Asst. Mgr.
"	B. N. America	R. R. Grindley, Gen. Mgr; Jeffrey Penfold, Manager
"	La Banq. Nat.	A. Brunet, Manager
"	Merchants, H.	E. L. Pease, Manager
"	Nova Scotia	T. V. MacDonald, F. Kennedy } Agts.
Morrisburg	Molsons	L. W. Howard, Manager
Mount Forest	Ontario	A. E. Ames, Mgr
Nanaimo, B.C.	British Columb.	Geo. Cruickshank, Agent
Napanee	* Merchants'	A. Smith, Manager
"	Dominion	Walter Darling, Agent
Napierville	Bk. De St. Jean	M. Catudal, Manager
N. Glasgow, NS.	Nova Scotia	Inglis Johnstone, Agent
"	" Halifax Bk. Co.	J. B. Moorman, Agent
Newcastle	Standard	J. K. Allen, Agent
Newcastle, N.B.	Nova Scotia	F. R. Morrison, Agent
"	" Merchants'	J. Yeoman, Agent
New Hamb'rg.	Western	T. D. Allin, Manager
N. Wmnstr, BC.	Bk. B. Columbia.	J. B. Fisher, Agent
Newmarket	Ontario	J. E. Souch, Manager
Niagara Falls.	Imperial	J. A. Langmuir, Manager
N. Sydney, N.S.	Nova Scotia	W. Thomson, Agent
Norwich	Molsons	T. B. Phepoe, Manager
Orangeville	Commerce	B. Shepherd, Manager
"	Hamilton	R. T. Haun, Agent
Orillia	Dominion	H. S. Scadding, Agent
"	Traders	A. W. Murton, Manager
Oshawa	Dominion	W. H. Holland, Agent
"	WESTERN	T. H. McMillan, Cashier
Ottawa	B. N. America	D. Robertson, Manager
"	OTTAWA	George Burn, Cashier
"	Montreal	F. Gundry, Manager
"	Commerce	Robt. Gill, Manager
"	Ontario	A. Simpson, Manager
"	* Merchants'	W. L. Marler, Manager
"	Quebec	H. V. Noel, Manager
"	La Banq. Nat.	C. H. Carriere, Manager
"	Union	M. A. Anderson, Manager
Owen Sound	* Merchants'	A. St. L. Mackintosh, Mngr
"	Molsons	L. E. Tate, Manager
Paisley	Western	C. L. Rennie, Manager
Paris	B. N. America.	G. P. Buchanan, Agent
"	Commerce	R. C. Jennings, Manager
Parkdale	Standard	J. Martin, Agent
Parkhill	Commerce	J. M. Duff, Manager
Parrsboro'	Halifax B. Co.	A S. Townsend, Agent
Penetang'ishne.	Western	F. N. Holland, Manager
Perth	* Merchants'	James Gray, Manager
"	Montreal	R. J. Drummond, Manager
Pembroke	Quebec	T. F. Cox, Manager
"	Ottawa	Hector Fraser, Manager
Peterborough	Toronto	J. H. Roper, Manager
"	Montreal	F. J. Lewis, Manager
"	Commerce	W. Manson, Manager
"	Ontario	Chas. McGill, Manager
Petrolia	Toronto	P. Campbell, Manager
Petitcodiac NB.	Halifax Bk. Co.	J. Brough, Agent
Pickering	Ontario	Geo. Kerr, Manager
Picton	Montreal	R. J. B. Crombie, Manager
"	Standard	W. T. Shannon, Agent
Pictou, N. S.	Nova Scotia	A. D. Munro, Acting Agt.
"	Merchants'	G. R. Chisholm, Agent
"	Pictou Bank	W. E. Stavert, Manager
Plessisville, Q.	Jac. Cartier	H. Dorion, Manager
Port Colborne	Imperial	G. C. Easton, Manager
Port Elgin	Hamilton	J. S. Gordon, Agent
P. Hawkesbury.	Merchants	Fred. L. M. Paint, Agent
Port Hope	Montreal	A. J. C. Galletly, Manager
"	Toronto.	E. Milloy, Manager
Port Perry	Western	Wm. McGill, Manager
Port Arthur	Ontario	R. N. King, Manager
Prescott	* Merchants'	T. Kirby, Manager
Quebec	QUEBEC	Jas. Stevenson, Cashier
"	UNION	E. E. Webb, Cashier
"	LA BANQ. NAT	P. Lafrance, Cashier
"	B. N. America	H. M. J. McMichael, Mngr
"	Montreal	John Porteous, Manager
"	* Merchants'	J. C. More, Manager
"	Du Peuple	E. C. Barrow, Manager
Regina	Montreal	F. J. Hunter, Manager
Renfrew, Ont.	* Merchants'	C. G. Morgan, Manager
Richmond	E. Townships	W. L. Ball, Manager
Ridgetown	Molsons	J. McMahon, Manager
"	Traders	J. A. Mackellar, Manager
Sackville, N.B.	Merchants'	Fulton McDougall, Agent
"	Halifax Bk. Co.	Geo. A. Thompson, Agent
"	Montreal	Geo. H. Griffin, Manager
"	Traders	J. C Douglas, Manager
Sarnia	Commerce.	T. W. Nisbet, Manager
"	Traders	J. C. Douglas, Manager
Shelburne, N.S.	Halifax Bk. Co.	Geo. W. McLean, Agent
Sherbrooke	E. TOWNSHIPS.	Wm. Farwell, Gen'l. Man.
"	* Merchants'	J. A. Ready, Manager
"	La Banq. Nat.	P. J. Bazin, Manager
Seaforth	Commerce	John Aird, Manager
Simcoe	Commerce	E. Cowdry, Manager
"	Hamilton	B. Willson, Agent
Smith's Falls	Molsons	F. A. Bethune, Manager
"	Union	J. G. Billett, Manager
Sorel	Molsons	H. Lockwood, Manager
"	D'Hochelaga	N. Dorval, Manager
Springhill	Halifax Bk. Co.	D. I. Forbes, Agent
Stanstead	E. Townships	S. Stevens, Manager
St. Catharines.	Imperial	C. M. Arnold, Manager
"	Commerce	F. O. Cross, Manager
"	Toronto	G. W. Hodgetts, Manager
St. Hyacinthe.	La B. J. Cartier.	A. Clement, Manager
"	La Banque de St Hyacinthe,	R. S. Jacques, Manager
"	Molsons	G. Crebassa, Manager
St. John, N.B.	N. BRUNSWICK	W. Girvan, Cashier
" "	B. N. America	W. E. Collier, Manager
" "	Montreal	E. C. Jones, Manager
" "	Nova Scotia	G. Sanderson, Manager
" "	Halifax Bk. Co.	Jas. G. Taylor, Agent
St. John's, Q.	* Merchants'	E H. Heward, Manager
" "	Bk. de St. Jean.	P. Bandouin, Cashier
" "	Du Peuple	P. Bandoin, Manager
St. Jerome, Q.	Du Peuple	J. A. Theberge, Manager
St. Mary's	Montreal	R. Hillyard, Manager
"	Traders	C. S. Rumsey, Manager
St. Remi, Q.	Du Peuple	C. Bedard, Manager
St. Stephen, NB	ST. STEPHEN'S	J. F. Grant, Cashier
"	Nova Scotia	J. Black, Agent
St. Thomas	* Merchants'	W. Pringle Manager
"	Imperial	M. A. Gilbert, Manager
"	Molsons	W. H. Draper, Manager
"	Traders	A. G. Simpson, Manager
Stellarton, N.S.	Nova Scotia	G. R. Murray, Agent
Stratford	* Merchants'	T. E. P. Trew, Manager
"	Montreal	Thos. Plummer, Manager
"	Commerce	Wm. Maynard, jun., Mgr
Strathroy	Commerce.	L H. Dampier, Manager
"	Traders	W. T. Smith, Manager
Sum'side P.E.I.	Merchants'	P. W. Morrison, Agent
"	Bank of N.S.	Neil McKelvie, Agent
"	Bk. Sum'erside	R. McC. Stavert, Cashier
Sussex, N.B.	Nova Scotia.	Geo. W. Daniel, Agent
Sydney, C B.	Merchants', H.	J. E. Burchell, Agent
Thorold	Commerce	W. J. Robertson, Manager
"	Quebec	D. B. Chipple, Manager
Three Rivers	Quebec	T. C. Coffin, Manager
" "	La Banq. Na	Union Bank, Agent
" "	Du Peuple	P. E. Panneton, Manager
" "	D'Hochelaga	H. N. Boire, Manager
Tilsonburg	Traders	N. P. Dewar, Manager
"	Western	A. G. L. Guy, Manager
Toronto	COMMERCE	B. E. Walker, Gen. Mgr; J. H. Plummer, Asst. G. M
"	do. Branc	J. C. Kemp, Manager; L. Bolster, Sub Manager
"	ONTARIO	Chas. Holland, Gen Man
"	do. Branch.	W. H. Smith, Manager
"	do. Q'n St. W Br.	R. B. Caldwell, Manager
"	STANDARD	J. L. Brodie, Cashier
"	"	Geo. P. Reid, Ass't. Cashier
"	DOMINION	R. H. Bethune, Cashier; J. H. Kane, Asst.
"	do. Q'nSt. E. Br.	R. M. Gray, Agent
"	do. Q'nSt W.	J. Price, Manager
"	do. Mk't Br.	T. G. Brough, Agent
"	do. Dundas &Q'nSt. Br	F. O. Cayley, Agent
"	do. Spadina Ave. & College St. Br	E. H. Baines, Manager
"	IMPERIAL	D. R. Wilkie, Cashier

PLACES.	NAMES OF BANKS.	OFFICERS.
Toronto	TORONTO	Duncan Coulson, Cashier
		Hugh Leach, Asst Cashier
"	TRADERS	H. S. Strathy, Gen Mngr
"	Montreal	C. Brough, Manager
"	B. N. America	Wm. Grindlay, Manager
"	* Merchants'	Wm. Cooke, Manager
		E. F. Hebden, Asst. Mngr
"	Quebec	W. P Sloane, Manager
"	Molsons	C. A. Pipon, Manager
"	La Banq. Nat.	Bank of Toronto, Agent
"	Union	J. O. Buchanan, Manager
East Toronto	Commerce	A. Bradley, Manager
North "	Commerce	R. J. Montgomery, Man
N.-W. Toronto.	Commerce	R. C. McHarrie, Manager
Tottenham	Hamilton	H. C. Aitken, Agent
Trenton, Ont.	Molsons	H. B. Wilson, Manager
Truro, N.S.	Merchants' H.	Martin Dickie, Agent
"	Halifax Bk. Co.	Thos. A. H. Mason, Agent
Uxbridge	Dominion	R. Ross, Agent
Valleyfield, Q.	Jac. Cartier	E. de Martigny, Manager
Vancouver, BC.	Bk. B. Colum.	J. C. Keith, Agent
"	B. N. America	C. E. Taylor, Agent
"	Montreal	C. Sweeney, Manager
"	B. N. America	Gavin H. Burns, Manager
Victoria, V. I.	B. COLUMBIA	W. C. Ward, Manager
Victoriaville, Q.	Jac. Cartier	A. Marchand, Manager
Walkerton	* Merchants'	J. C. Paterson, Manager
"	Commerce	G. W. McKee, Act Man
Waterloo, Q.	E. Townships	W. I. Briggs, Manager
Waterloo, Ont.	Molson's	J. Hespeler, Manager
Watford	Traders	F. J. Winlow, Manager
Welland	Imperial	J. McGlashan, Manager
West Winchester	Union	S. L. Forrest, Manager
Weymouth, N.S.	Merchants'	D. Kemp, Agent
Whitby	Ontario	W. Beith, Manager
"	Dominion	H. B. Taylor, Agent
"	Western	Thos. Dow, Manager
Windsor, Ont.	* Merchants'	Wm. Kingsley, Manager
"	" Commerce	C. M. Stork, Manager
Windsor, N.S.	COMMERCIAL	Walter Lawson, Cashier
"	" Halifax Bk. Co	J. A. Russell, Agent
Wingham	Hamilton	W. Corbould, Agent
Winnipeg	COM. BANK MAN.	D. MacArthur, Manager
"	* Merchants'	D. Miller, Manager
		A. Wickson, Asst Manager
"	Montreal	James Hogg, Manager
"	Ontario	E. Porter, Manager
"	Imperial	C. S. Hoare, Manager
"	Ottawa	F. H. Mathewson, Man
"	Union	G. H. Balfour, Manager
"	B. N. America	H. M. Breeden, Manager
Woodstock	Commerce	D. H. Charles, Manager
"	Imperial	S. B. Fuller, Manager
"	Molsons	C. M. McCuaig, Manager
Woodstock, N.B.	Nova Scotia	Wm. Haliburton, Agent
"	" Merchants'	J. T. P. Knight, Agent
Wolfville, N.S.	People's	A. De W. Barss, Agent
Yarmouth, N.S.	YARMOUTH	T. W. Johns, Cashier
"	" Nova Scotia	J. H. Lombard, Agent
"	" Exchange	A. S. Murray, Cashier

* Merchants' Bank of Canada.

FOREIGN AGENTS

BANK OF BRITISH NORTH AMERICA — *London, England*, Head Office. *New York*, D. A. McTavish and H. Stikeman, Agents; *Boston, U. S.*, Merchants' National Bank; *San Francisco*, Wm. Lawson and J. C Welsh, Agents; *England*, Union Bank of Manchester, and Bank of Liverpool; *Scotland*, National Bank and Commercial Bank; *Ireland*, Provincial Bank and National Bank; *Paris*, Marcuard, Krauss & Co.; *West Indies*, Colonial Bank; *Australia and New Zealand*, Union Bank of Australia.

BANK OF TORONTO—*London*, City Bank (Limited); *New York*, Nat. Bk. Commerce, W. Watson and A. Lang; *Oswego*, Second National Bank; *Halifax*, Union Bank of Halifax; *New Brunswick*, Bank of Nova Scotia; *Quebec*, La Banque Nat.

BANK OF HAMILTON—*New York*, Bank of Montreal, N.Y.; *London*, The National Bank of Scotland.

BANK OF MONTREAL—*London*, Bk. of Montreal, C. Ashworth, Manager, Bank of England, London & Westminster Bank, Union Bank of London; *Liverpool*, Bank of Liverpool; *Scotland*, British Linen Company; *New York*, W. Watson & Alex. Lang; *Boston*, Merchants' Bank; *Chicago*, Bank of Montreal, W. Munro, Manager; R. Y. Hebden, Assistant Manager; *San Francisco*, Bank of British Columbia.

QUEBEC BANK—*London*, Bank of Scotland; *New York*, Agents, Bank of British North America.

IMPERIAL BANK OF CANADA—*London*, Lloyds, Barnetts & Bosanquet's Bank (Limited); *New York*, Bank of Montreal, R. Irvin & Co.; *Chicago*, First National Bank; *St. Paul*, Second National Bank; *Detroit*, First National Bank; *Buffalo*, Bank of Buffalo; *Boston*, National Bank of the Commonwealth; *Oswego*, Second National Bank.

BANK D'HOCHELAGA—*London*, Clydesdale Bank (Limited); *New York*, National Park Bank; *Paris*, André, Girod & Co.

MERCHANTS' BANK OF CANADA—*London*, The Clydesdale Bank (Limited); *New York*, Bank of New York and Merchants' Bank of Canada, 61 Wall Street; *Newfoundland*, Commercial Bank, N. F.; *Nova Scotia* Merchants' Bank of Halifax *New Brunswick*, Bank of Nova Scotia.

ONTARIO BANK—*London*, Alliance Bank (Limited); *New York*, The Bank of the State of New York; *Boston*, Tremont National Bank; *Oswego*, First National Bank; *Chicago*, Bank of Montreal; *St. Paul's*, Merchants' National Bank; *Nova Scotia*, People's Bank of Halifax; *New Brunswick*, Bank of Montreal, St. John, N.B.; *P. E. Island*, Merchants' Bank of Halifax at Charlottetown.

LA BANQUE NATIONALE — *London*, National Bank of Scotland; *Paris*, Grunebaum freres & Co.; *New York*, National Bank of the Republic; *Boston*, The Revere Bank.

MOLSONS BANK—*London*, Alliance Bank (Limited), Glynn, Mills, Currie & Co., Morton, Rose & Co.; *Liverpool*, Bank of Liverpool; *Antwerp, Belgium*, La Banque D'Anvers; *Portland*, Casco National Bank; *Helena, Montana*, First National Bank; *Butte, Montana*, First National Bank; *New York*, Mechanics' National Bank W. Watson and A. Lang, Morton, Bliss & Co; *Boston*, Merchant's National Bank; *Cleveland*, Com. National Bank; *Milwaukee*, Wisconsin Marine and Fire Ins. Co Bank; *Chicago*, First National Bank; *Detroit*, Mechanics' Bank; *Toledo*, Second National Bank; *Buffalo*, Bank of Buffalo; *Nova Scotia*, Halifax Banking Co., Halifax, N. S.; *New Brunswick*, Bank of New Brunswick, St. John's, N.B.; *Newfoundland*, Commercial Bank of Newfoundland, St. John's, Nfld.; *Paris*' Credit L'Winar's.

CANADIAN BANK OF COMMERCE—*London*, Bank of Scotland London and County Bank, Agra Bank (Limited)-Chartered Bank of India, Australia and China, German Bank of London; *Ireland*, Northern Banking Co.; *New York*, Alex. Laird and Wm. Gray, Agents; *Chicago*, American Exchange Nat. Bank; *British Columbia* and *San Francisco, Cal.*, Bank of British Columbia; *Oswego*, First National Bank; *Syracuse*, First National Bank; *Buffalo*, Bank of Commerce in Buffalo.

UNION BANK OF CANADA. — *London*, London & County Bank; *New York*, National Park Bank.

LA BANQUE JACQUES CARTIER.—*London*, Glyn, Mills & Co *New York*, National Bank of Republic.

LA BANQUE DU PEUPLE—*Quebec City*, E. C. Barrow, Mgr. Quebec Branch; *London*, Alliance Bank, Limited; *New York*, National Bank of the Republic.

UNION BANK OF HALIFAX—*London*, London & Westminster Bank; *Newfoundland*, Commercial Bank, Newfoundland; *New York*, National Bank of Commerce; *Boston*, Merchants' National Bank; *Montreal*, Bank of Toronto; *Toronto*, Bank of Toronto and Branches.

MERCHANTS' BANK OF P. E. I.—*London*, City Bank; *New York*, The Bank of New York, N. B. A.; *Boston*, The Boston National Bank; *Montreal*, Bank of Montreal; *Newfoundland*, Union Bank of Newfoundland.

COMMERCIAL BANK OF WINDSOR — *London*, Union Bank of London; *New York*, Bank of New York; *Halifax*, Bank of Nova Scotia; *St. John, N.B.*, Bank of New Brunswick; *Montreal*, Merchants' Bank of Canada.

MERCHANTS' BANK OF HALIFAX.—*Ontario and Quebec*, Merchants' Bank of Canada; *St. John, N. B.*, Bank of New Brunswick; *New York*, Chase National Bank, N.Y.; *Boston*, National Hide & Leather Bank; *St. John's, Newfoundland*, Union Bank of Newfoundland; *London, Eng.*, Imperial Bank (Limited), Royal Bank of Scotland, London; *Hamilton, Bermuda*, W. F

ng; *Boston*, Merchants' Montreal, W. Munro, ssistant Manager; *San* olumbia.
Scotland; *New York*, th America.
nion, Lloyds, Barnetts d); *New York*, Bank of *Chicago*, First National nal Bank; *Detroit*, First nk of Buffalo; *Boston*, nwealth; *Oswego*, Second

desdale Bank (Limited); Bank; *Paris*, André.

London, The Clydesdale Bank of New York and 61 Wall Street; *New*- k, N. F.; *Nova Scotia* *New Brunswick*, Bank

Bank (Limited); *New* e of New York; *Boston*, *Oswego*, First National ational; *St. Paul's*, Mer- *a Scotia*, People's Bank Bank of Montreal, St. chants' Bank of Halifax

, National Bank of Scot eres & Co.; *New York*, lic; *Boston*, The Revere

Bank (Limited), Glynn, Rose & Co.; *Liverpool*, *Belgium*, La Banque ational Bank; *Helena*, ; *Butte, Montana*, First chanics' National Bank ou, Bliss & Co; *Boston*, *eveland*, Com. Nationa Marine and Fire Ins. Co Bank; *Detroit*, Mechan- ational Bank; *Buffalo*, Halifax Banking Co., k, Bank of New Bruns *oundland*, Commercia John's, Nfld.; *Paris*'

don, Bank of Scotland gra Bank (Limited) tralia and China. Ger- *d*, Northern Banking rd and Wm. Gray, Exchange Nat. Bank; *ancisco, Cal.*, Bank of irst National Bank; k; *Buffalo*, Bank o

, London & County k Bank.
on, Glyn, Mills & Co epublic.
y, E. C. Barrow, Mgr. ance Bank, Limited; e Republic.
ondon & Westminster cial Bank, Newfound- of Commerce; *Boston*, *Montreal*, Bank of uto and Branches.
on, City Bank; *New* N. B. A.; *Boston*, The , Bank of Montreal; ewfoundland.
ondon, Union Bank New York; *Halifax*, *N.B.*, Bank of New Bank of Canada.
ntario and Quebec, *John, N. B.*, Bank asse National Bank, & Leather Bank; Bank of Newfound- nk (Limited), Royal *ton, Bermuda*, W. F

Mitchell, Agent; *St. Pierre, Miquelon*, G. H. Mackenzie, Agent.

PEOPLE'S BANK OF HALIFAX—*London*, Union Bank; *Boston*, New England National Bank; *New York*, Bank of New York, N. B. A.; *Montreal*, Ontario Bank.

BANK OF NOVA SCOTIA—*Minneapolis, Minn.*, H. C. McLeod and Daniel Waters, Agents. Correspondents:—*Canada*, Merchants' Bank of Canada and branches. Bank of British Columbia; *Great Britain*: *London*, Royal Bank of Scotland, Williams, Deacon & Co.; *Scotland*, Royal Bank of Scotland and branches; *Newfoundland*, Union Bank of Newfoundland; *United States*: *New York*, Bank of New York, N. B. A., John Paton & Co.; *Boston*, Merchants National Bank, Kidder Peabody & Co.; *San Francisco*, Bank of British Columbia.

BANK OF NEW BRUNSWICK—*London*, Williams, Deacon & Co.; *New York*, Mechanics' National Bank; *Boston*, Eliot National Bank; *Prince Edward's Island*, *Charlottetown*, Merchants' Bank; *Summerside*, Summerside Bank; *Fredericton*, People's Bank; *Halifax, N.S.*, Merchants' Bank.

PEOPLE'S BANK OF N. B.—*London*, Union Bank; *New York*, Fourth National Bank; *Boston*, Eliot National Bank; *Montreal*, Union Bank of L. C.

DOMINION BANK—*London*, National Bank of Scotland; *New York*, W. Watson and A. Lang, the National City Bank.

EASTERN TOWNSHIPS BANK—*London*, London National Bank of Scotland; *Boston*, National Exch. Bank; *New York*, National Park Bank.

STANDARD BANK—*New York*, W. Watson & A. Lang, Agts. Bk of Montreal; *Montreal*, Bk. of Montreal; *London*, *E.*, National Bank of Scotland (Limited).

HALIFAX BANKING CO.—*Dominion of Canada*, Molson's Bank and Merchants' Bank of Canada; *Boston*, Suffolk National Bank; *New York*, Kidder, Peabody & Co.; *London, Eng.*, Alliance Bank (Limited)

UNION BANK OF P. E. ISLAND—*London*, Union Bank of London; *New York*, National Park Bank; *Boston*, Merchants' National Bank; *Montreal*, Bank of Montreal.

BANK OF YARMOUTH, N. S.—*Halifax*, The Merchants' Bank of Halifax; *St. John*, The Bank of Montreal and the Bank of British North America; *New York*, The National Citizens' Bank; *Boston*, The Eliot National Bank; *London, G. B.*, The Union Bank of London; *Montreal and Quebec*, The Bank of Montreal.

THE PICTOU BANK—*London, Eng.*, Imperial B'k (Limited); *New York*, Agents Bank of Montreal; *Montreal*, Bank of Montreal.

ST. STEPHEN'S BANK—*Boston*, Globe National Bank; *New York*, New York Bank and National Banking Association; *London*, Glyn, Mills, Currie & Co.; *Montreal* Bank of Montreal.

BANK OF BRITISH COLUMBIA—*London*, Smiths, Payne & Smiths; *San Francisco, Portland, Oregon*, Bank of British Columbia; *Eastern Provinces of Canada*, Bank of Montreal; *New York*, W. Watson; *Chicago*, Bank of Montreal; *Mexico and South America*, London Bank of Mexico and South America; *China*, Hong Kong and Shanghai Bank Corporation; *Australia*, English, Scottish, and Australian Chartered Bank.

BANK OF OTTAWA—*London, Eng.*, Alliance Bank (Limited) *New York*, *Chicago* and *Canada*, Bank of Montreal.

TRADERS BANK OF CANADA—*London*, National Bank of Scotland; *New York*, American Exchange National Bank; *Buffalo*, Bank of Buffalo; *Chicago*, First National Bank; *Oswego*, Second National Bank; *Quebec*, Quebec Bank.

COMMERCIAL BANK OF MANITOBA—*London*, Boyd, Campbell, Buxton & Co.; *Canada & New York*, Merchants' Bank of Canada; *St. Paul*, First National Bank.

WESTERN BANK—*New York*, Merchants' Bank of Canada *London, England*, Royal Bank of Scotland.

CANADIAN TARIFF OF CUSTOMS.

Revised and Corrected to latest date.

NOTE.—As far as possible articles have been grouped under general headings, as Iron and Steel Goods of all kinds under "Iron and Steel Manufactures;" all kinds of Oil, Fish, Vegetable or Mineral, under "Oils;" those relating to Vehicles, under "Carriages," and so on. And to avoid the enormous bulk of duplicate or triplicate references the principal word only in each article has been taken for reference, as "Coats, Fur," under "Fur;" "Wax Candles," under "Candles;" "Plated Cutlery," under "Cutlery," and so on. We believe that the table will be found easy of reference and thoroughly reliable.

	₱ c. ad val.
Absinthe	82 per Imp. Gal.
Acetate of Lime	20
Acetate and Nitrate of Lead	5
Acid, Sulphuric	½ cent per lb
Acid, Sulphuric and Nitric combined, and all mixed Acids	25
Acid, Acetic	25 cents per Imp. Gal. and 20
Acid, Muriatic and Nitric	20
Acid, Oxalic and Boracic	Free
Aconite Roots	Free
Advertising, Bills and Folders, 15 cents per lb. and	25
Advertising Pamphlets, not illustrated	1 cent each
Advertising Pictures, Pictorial Show Cards, Illustrated Advertising Periodicals, Illustrated Price Lists, Advertising Calenders, Advertising Almanacs Tailors' and Mantle-Makers' Fashion Plates 6 cts. pr. lb. and	20
African Teak Wood not further manf. than sawn or split	Free
Agaric	Free
Agates, not Polished or otherwise manufactured	Free
Agalite	20
Agraffee Pins of Brass	25
Agricultural Implements, as Binding Attachments, Drills, Grain, Seed Harrows, Harvesters, Mowing Machines, Ploughs (Sulky and Walking), Reapers	35
Forks, 2 and 3 pronged, of all kinds, Rakes and Hoes, 5 cents each, and	25
Forks, 4, 5 and 6 pronged, of all kinds, and Hay Knives, 82 per doz. and	20
Rakes, other, n.e.s.	35
Reapers	35
Scythes	82.40 per doz.
Shovels and Spades and their Blanks	81 per doz. and 25
Air Brakes	30
Alabaster, Spar, Terra Cotta or Composition Ornaments	30
Alarm Money Drawers	35
Ale, Beer and Porter, in Bottles (6 qts. or 12 pts. to Imp. Gal.) 18 cents per Imp. Gal.	
Ale, Beer and Porter, in Casks, or otherwise than Bottles, 10 cents per Imp. Gal.	
Ale, Beer and Porter, barrels containing these, bottled	Free
Albany Compound (Grease)	25
Albums or books of views without reading matter, 6 cents per lb. and	20
Alcohol, wood alcohol, or wood naptha	81.90 per Imp. Gal.
Alcohol, homœpathic alcohol, 81.75 per proof gal.	
Alcohol	81.75 per Imp. Gal.
Ale, Finings	20
Ale, Ginger	20
Alizarine, artificial, a Composition	20
Almonds, shelled, 5 cents per lb. not shelled, 3 cents per lb.	
Almond Paste as Confectionery, 1¼ cents per lb. and	35
Aloes	Free
Alum, Free. "Prepared" and burnt and powdered	20
Aluminium, "Chloride of," or Chloralum	Free
Ambergris	Free
Amber, Manufactures of, not fancy, 20 per ct., fancy	30
Ammonia, Sulphate of	Free
Anatomical Preparations	Free
Anchors	Free
Angostura Bitters. 81.90 per I.G.	
Animals, Living, of all kinds, n.e.s	20
Animals, for imp. of Stock	Free
Animals brought into Canada, temporarily, and for a period not exceeding three months, for the purpose of exhibition	Free
Animals of all kinds, imported from Newfoundland	Free
Aniline Oil, Crude	Free
Aniline Salts, and Arseniate of	Free
Annato, liquid or solid	Free
Annato, Seed	Free
Annato-ine or Extract of Annato.	20
Antigalline	20
Antimony	Free
Antimony Regulus	20
Antiquities, collections of	Free

	℔ c. ad val.
Antiseptine	20
Anthracite Coal	Free
Anthracite Coal Dust	Free
Anvils	30
Apparatus and Philosophical Instruments, imported by and for use of Colleges and Schools, Scientific and Literary Societies, such as are not manufactured in Canada	Free
Apparatus for Colleges and Schools, which are manufactured in Canada, to be rated according to material	
Apparatus for Electric Light	25
Apparel, wearing, and other personal articles and household effects (not merchandise) of British subjects dying abroad, but domiciled in Canada	Free
Argols, Crude and Dust	Free
Arms, including Muskets, Rifles and other fire arms, n.e.s.	20
Army and Navy and Canadian Militia Arms, Clothing, Musical Instruments for Bands, Mil. Stores and Munitions of War	Free
Arnica, Ex. of, $2 per Imp. gal. and	30
Arrow Root	20
Artificial Flowers or Artificial Feathers	25
Artificial Alizarine	20
Arsenic	Free
Arseniate of Aniline	Free
Articles for the use of Gov.-Gen.	Free
Articles imported by and for the use of the Dominion Government or any of the Departments thereof, or by or for the Senate or House of Commons	Free
Articles for personal use of Consuls-General natives or citizens of the country they represent	Free
Articles ex-warehoused for ship's stores	Free
Artotype Engravings	20
Asbestos, Crude	20
Asbestos, in any form other than Crude, and all manufactures	25
Asbestine Pulp	20
Ashes, Pot Pearl and Soda	Free
Asparagus	25
Asphaltum, Mineral	Free
Automatic Locomotive Bell Ringers	30
Awnings and Tents	25
Axes, see Iron and Steel, Manufactures of.	
Axles, see Iron and Steel, Manufactures of.	
Axle Grease and similar compounds	1 cent per lb.
Babbit Metal	10
Bacon and Hams, Shoulders and Sides	2 cents per lb.
Bagatelle Tables or Boards, with Cues and Balls, and Balls imported separately	35
Baggage, Travellers	Free
Bags, Cotton, Seamless	2 cents per lb. and 15
Bags, Cotton, made up by the use of the needle	35
Bags, Carpet Bags, 10c each and	30
Bag Frames	30
Bags, paper seed bags, illustrated	6 cents per lb. and 20
Bags, paper, plain	35
Bags, containing fine Salt	25
Bags, Jute or Hemp	20
Baking Powders	6 cents per lb.
Ballast Unloaders, Railway	30
Balsam Twigs or Leaves in natural state	20

	℔ c. ad val.
Bamboos, unmanufactured	Free
Bamboo Reeds, not further manufactured than cut into suitable lengths for Walking Sticks, or Canes, or Sticks for Umbrellas, Parasols, or Sunshades	Free
Bamboos, manufactures of, n.e.s.	25
Bank Notes, unsigigned, 6c per lb. and	20
Barilla	Free
Bark, prepared	20
Bark, Oak and Tanners, and Extract of (Quercitron)	Free
Bark, other, n.e.s.	20
Barley	15 cents per bushel
Barley Flour	20
Barometers, according to material.	
Barrels containing Pork or other salted Meats	20 cents each
Barrels of Canadian manufacture exported filled with Domestic Petroleum, and returned empty, under such regulations as the Minister of Customs shall direct	Free
Barrels containing Petroleum, or its products, or any mixture of which petroleum is a part, 40 cents each	
Barrels containing fine Salt	25
Barytes, unmanufactured	Free
Barytes, manufactured	20
Baskets of Willow, Bamboo and others n.e.s.	25
Bath Brick	20
Bay Rum. [as Cologne Water].	
Beads and Bead Ornaments	30
Beans, Baked in Cans, not over 1 lb. weight, 2 cts. for 1 lb can.	
Beans, Breadstuffs, 15cts. per bl.	
Bean, Tonquin Bean Seed N.E.S.	20
Bean, Tonquin, Vanilla and Nux Vomica	Free
Beans, Vanilla and Nux Vomica, when powdered	20
Bed Comforters, or Quilts of Cotton, not including woven quilts or counterpanes	35
Beer Coloring as Syrup 1 ct. per lb. and	30
Bees	Free
Belladona Leaves	Free
Belladona Leaves, when powd.	20
Bells for Churches	Free
Bells, of any material, except for Churches	30
Belts and Trusses	25
Belt Dressing, Prepared Grease,	25
Benzole, n.e.s., 7½c per Imp. gal.	
Berries, ground or powdered	20
Bicycles, Tricycles or Veliscoples.	30
Bill Heads, printed	35
Billiard Tables, without pockets, 4½ by 9 feet or under, each $22.50 and	15
4½ by 9 feet, $25 and	15
Billiard Tables, with pockets, 5½ by 11 ft. or under, each $35 and	15
Billiard Tables, with pockets, all over 5½ by 11 ft each, table to include 12 cues and 1 set of four balls, $40 and	15
Billiard Tables, each table 12 cues, one set of 4 Balls with markers. Cloths and cases, but no pool balls	
Billiard Balls, papier mache, when imported separately	35
Billiard Balls, bone or ivory, when imported separately	30
Billiard Balls celluloid, when imported separately	20
Binders' Cloths	10
Birds, Canary Birds and n.e.s.	20

	℔ c. ad val.
Birds Skins, for taxidermic purposes	20
Bird Cages, all kinds	30
Biscuits and Cakes, not sweet'd.	20
Biscuits and Cakes, sweetened, 1¼ cents per lb. and	35
Bismuth, Metallic	Free
Bitter Water, or Hop Supplement, $2 per Imp. gal. and	30
Bitters, containing spirits, $1.90 per Imp. gal.	
Bitters (n.e.s.), $1.90 per Im. gal.	
Blacking, Shoe and Shoem'rs' Ink	30
Black Lead, plumbago manufac're	25
Black Lead (n.e.s.)	20
Black Book Muslin	32
Blacksmiths' Bellows	25
Bladders	20
Blank forms, Printed or Lithographed or Copper or Steel, Bill-Heads, Cheques, Receipts, Drafts, Cards and all other Commercial Blank Forms	35
Blueing, Laundry Blueing of all kinds	30
Blue Vitriol	Free
Bolting Cloth, not made up	Free
Bone Dust and Ash for manufacture of Phosphate and Fertilizers	Free
Bone Dust, other, n.e.s.	20
Bone Black	20
Bones, crude, not manufactured, burnt, calcined, ground, or steamed	Free
Bones, burnt, calcined	20
Bones, manufactures of, fancy	30
Bones, manufactures of, (n.e.s.)	20
Bone Pitch	20
Bonnets, n.e.s.	25
Booklets, printed on paper, etc.	15
Bookbinders Machines, see Printing Presses, etc	
Book Covers, illustrated paper, 6 cents per lb. and	20
Books, printed in any of the languages or dialects of any of the Indian tribes of the Dominion	Free
Books, Printed Periodicals and Pamphlets, n.e.s, not being foreign reprints of British Copyright works, nor blank account books, nor copy books, nor books to be written or drawn upon, nor Bibles, Prayer-books, Psalm and Hymn Books	15
Books, Bibles, Prayer-books, Psalm Books and Hymn Books	5
Books, Educational, imported exclusively by and for the use of schools for the deaf and dumb, and blind, and embossed for the blind	Free
Books, British Copyright works, reprint of	12½ per cent. and 15
Books, printed by any Government, or by any Scientific Association not for trade	Free
Books, Blank Books, Account Books, Copy Books or books to be drawn or written upon	35
Printed, lithographed, or copper or steel plate bill-heads, cheques, envelopes and miniature newspapers, receipts, drafts, and other com. blank forms, n.e.s.	35
Book Binders Cloth	10
Book Binders tools and implements, includ. Ruling Machines	10
Boots and Shoes, Leather or Rubber	25
Boots and Shoes, wholly of Felt, 10c per lb. and	25

	₱ c. ad val.
Boots and Shoes, other, n.e.s.	25
Boot and Shoe Counters, made from Leather Board, ½ cent per pair	
Boot Jack	30
Boot and Shoe Dressing	30
Boot, Shoe and Stay Laces, of any material	30
Borax, in lump	Free
Borax, ground	Free
Box Wood Rules, plain	25
Box Wood Rules, bound with brass	30
Boxes, paper boxes labelled empty ....15 cents per lb. and	25
Boxes, paper boxes, empty, plain.	35
Boxes, twine or cash	30
Boxes and Writing Desks, fancy and ornamental	30
Botany, specimens of	Free
Braces or Suspenders of all kinds	35
Brackets, metal	30
Braids of all kinds	30
Bran, Mill Feed	20
Brass, drawn, plain and fancy tubing	10
Brass Cups, being rough blanks for the manufacture of brass and paper shells or cartridges, when imported by the manufacturers of such articles for use in their factories	Free
Brass, in sheets, old and scrap	Free
Brass, Bars and Bolts, Iron Tubing	10
Brass Patterns	30
Brass Spelter	30
Brass Wire, covered	25
Brass Wire, round or flat	Free
Brass Wire, cloth	20
Brass, twisted Brass and Copper Wire, when imported by manufacturers of boots and shoes for use in their factories	Free
Brass, in strips, for printer's rules, not finished	15
Brass, in Sheets, subdivisions of, such as strips, or widths cut to sizes or forms, n.e.s.	30
Brass Screws	35
Brass Rivets and Wire and Rods cut to special lengths	30
Brass, manufactures of, n.e.s.	30
Bread and Bread Fruit	20
Breadstuffs, other, n.e.s.	20
Breads, damaged by water	20
Brick, Fire, for lining stoves	30
Brick, made from anthracite coal waste	20
Brick, hollow and porous	20
Brick, Building	20
Bricks for baker's ovens, and for building or repairing furnaces for gas works	Free
Brick, Fire Brick, for use exclusively in process of manufactures	Free
Brick, Bath Brick	20
Brick, Fire Brick, n.e.s.	20
Brimstone, crude or in roll or flour	Free
Brim Moulds, for gold beaters	Free
British Gum, Dressing, Sizing, Cream and Enamelled Sizing, 1 cent per pound	
Bristles	Free
Britannia Metal in pigs and bars	Free
Britannia Metal, manufactures of, if not plated	25
Britannia Metal, manufactures of, if plated	30
Bromine	Free
Brooms and Brushes of all kinds	25
Broom Corn	Free
Bronze or Dutch Metal	20
Broma Chloralum	20

	₱ c ad val.
Bronze Statuettes	30
Buck Skins (Glove Leather) tanned or dressed, colored or not colored	10
Buck Skins (Leather) dressed, waxed or glazed	20
Buckwheat .....10c. per bushel	
Buckwheat, meal or flour ¼ cent. per pound.	
Buchu Leaves	Free
Buchu Leaves, when powdered	20
Buckles, tin, for suspenders	25
Buckles, other, n.e.s.	30
Buffalo Hide, Indian dressed	20
Buffalo Hides, not dressed	Free
Buckram, for the manufacture of hat and bonnet shapes	Free
Builders Hardware	35
Bulbous Roots	20
Bullion, Gold and Silver	Free
Burr Stones, in blocks, rough unmanufactured, not bound	Free
Burgundy Pitch	Free
Butchers' and Table Steels	30
Butter .....4 cents per pound	
Butter Triers	30
Butter "Color," not Annatto	20
Butterine, or other substitute for Butter, importation prohibited.	
Buttons of Vegetable Ivory or Horn, 10c. per gross, and	25
Buttons, composition	25
Buttons, all other, n.e.s.	25
Button Covers, Crosier	10
Button Moulds	25

Cabinet of Coins and other collections of antiquities ..... Free

Cabinet Ware or Furniture (wood or iron)	35
Cachous, breath sweeteners, 1¼ cent per lb. and	35
Cake Turners	30
Calumba Root	Free
Cambric, "Turkey Red"	32½
Camphor Gum	20
Candied Peel, lemon, orange and citron, 1¼ cents per lb. and	35
Candles, Tallow, 2 cents per lb.	
Candles, Paraffine Wax, 5c per lb.	
Candles and Tapers, all others, including Sperm	25
Candle Wick	20
Cane or Rattan, split or otherwise manufactured	25
Canton Flannel, not stained painted or printed, 1 cent per sq. yard and	15
Canton Flannel, printed or dyed.	32½
Canvas for manufacture of Floor Oil Cloth, not less than 45 in. wide, and not pressed nor calendered	Free
Canvas, pressed or calendered, but not dyed or painted	20
Canvas, "Jute," not less than 58 inches wide, when imported by manufacturers of Floor Oil Cloth, for use in their factories	Free
Canvas of Flax or hemp, to be used for boat and ship sails	5
Canvas Leggings	35
Canvas, painted and stretched on frames, for artists' use	25
Canvas, all other, n.e.s.	20
Can Openers	30
Cans, or packages made of tin or other material, containing fish of any kind, see Oysters in Cans, under items fish, &c.	
Caoutchouc, unmanufactured	Free
Caoutchouc, Clothing	35
Caoutchouc, manfs of, n.e.s.	25
Caplins, unfinished Leghorn hats.	20
Caps, cloth, wool, 10c per lb. and	25
Caps and Hats, n.e.s.	25

	₱ c. ad val.
Caps, Percussion, guns, rifles and pistols	30
Caps, Percussion Copper for blasting	30
Capsules for Bottles made of lead.	30
Card Mounts	35
Cars, Railway and Street, the seat fixtures for, of cast iron, to be classed as castings, see Castings	30
Locks, Window-fasteners and similar articles to be classed as Carriage Makers' hardware	35
Carbons	25
Cardboard	35
Card Clothing, machine	25
Cards, show cards, 6 cents per lb. and	20
Cards, for playing, 6 cts. per pack.	
Cards, printed (Business), 6 cts. per lb. and	20
Carpenters' Tool Baskets	25
Carpet Stretchers	30
Carpet Sweepers	30
Carpet Bags, Trunks, Satchels Valises, 10 cents each and	30
Carpet, treble ingrain, three-ply and two-ply carpets, composed wholly of wool, 10c. per sq. yd.	20
Carpets, two-ply and three-ply ingrain carpets, of which the warp is composed wholly of cotton or other material than wool, worsted, the hair of the Alpaca goat, or other like animal, 5c. per sq. yd. and	20
Carpets, Brussel, Dutch, Jute, Tapestry, Venetian and others, n.e.s., Worked Mats and Rugs of all kinds	25
Carpet Rags, in balls	20
Carpeting, Matting and Mats of Hemp	25
Cartridges Satchels, 10c. ea. and	30
Cartridges, for guns, rifles and pistols, n.e.s.	30
Cartridge Cases	30
Car Wheels .....$16 per ton, but not less than	30
Carriages, Buggies of all kinds, Farm Wagons, Farm, Railway or Freight Carts, Pleasure Carts or Gigs and similar vehicles costing less than $50, $10 each ..... and	20
Costing $50 and less than $100 ..... $15 each and	20
All such Carriages costing $100 each and over	35
Carriages, Railway Cars and Trucks, Sleighs, Cutters, Wheelbarrows and Hand Carts	30
Carriages, Childrens' Carriages of all kinds, not Toy Carriages	35
Carriages, toy carriages	30
Carriages, parts of, or other manufactured articles, shall be charged with same rate of duty, on a proportionate valuation, as that chargeable upon the finished article.	
Carriages, parts of, etc., is held to include Wheels, Bodies, Seats, Dashboards, Gears, Tops, Banded Hubs, Shafts and Poles ready to fit, painted or not painted.	
Carriage Hardware	35
Carriages of travellers, and Carriages laden with merchandise, and not to include circus troupes or hawkers	Free
Carriage Dusters	30
Cash Boxes	30
Cashmere Dolmans, Jackets and Mufflers, Hem'd 10cts pr. lb. and	25

	℔ c. ad val.
Cashmere Mufflers, not hemmed, 7½ cents per lb. and	20
Cashmere, other, manufactures of, not elsewhere provided for (see Wools, Fabrics, n.e.s.)	
Caskets, burial, of any material.	35
Casts, as models for the use of schools of designs	Free
Cassia, ground	25
Cassia, unground (spice)	10
Catgut Strings, or Gut Chord for Musical Instruments	Free
Catgut or Whipgut, unmanufactured	Free
Caustic Potash	20
Caustic Soda, "in Rosin Shell," a prepared lye	20
Caustic Soda, other	Free
Cases, for jewels, watches, and other like articles of any material ..... 10 cents each and	30
Cases, cigar and cigarette cases.	30
Cases, pipe cases	30
Cases, fancy, other, n.e.s	30
Celluloid or Xyolite, in sheets, lumps or blocks	Free
Celluloid moulded into sizes for handles of knives and forks, not bored nor otherwise manf.	10
Celluloid balls and cylinders, coated with tinfoil, or not, but not finished or further manf.	10
Celluloid Collars and Cuffs	35
Celluloids, manfs. of, n. e. s	20
Cement, raw or in stone from quarry (13 cubic feet to ton) $1 per ton	
Cement, burnt and unground, 7½ cents per 100 lbs	
Cement, Hydraulic or Water-lime, ground, Portland or Roman, including barrels, 40 cents per barrel	
Cement as above, in bulk or in bags, 9 cents per bushel	
Cement, other (n.e.s.)	20
Cement Oil	25
Chalk and Cliff Stone, unmanufactured	Free
Chalk, manufactured	20
Chalk lines	25
Chamomile Flowers	Free
Chamomile Flowers, when powdered	20
Chamois Skins	20
Chamois Leather Shirts, Jackets	30
Charts	20
Chaplets	30
Charcoal	20
Charcoal, laundry irons	30
Cheese, 3 cents per lb	
Cheese triers	30
Cheese Cloths, 1 cent per square yard and	15
Cheques, printed	35
Chemicals, n.e.s.	20
Cherry Juice, not sweetened	20
Cherry Juice, if sweetened, as fruit syrups, 1½ cents per lb. and	35
Cherryheat Welding Compound	Free
Cherry Trees	Free
Chewing Gum, if sweetened, 1¼ cents per pound, and	35
Chewing Gum, not sweetened	20
Chia Seed	Free
Chicory, raw or green and substitutes for coffee, n.e.s., 3c. pr. lb.	
Chicory, dried roasted or ground, and substitutes for coffee, composed of roots and vegetables, 4 cents per lb	
China Clay, natural or ground	Free
Chloralum or Chloride of Alum	Free
China and Porcelain Ware	30
Chinchona Bark	Free
Chinchona Bark, when powdered	20
Chip Hats	25
Chloride of Barium	20
Chloride of Lime	Free
Chlorate of Potash	20
Chlorate of Potash, in tablets	25
Chocolate, not sweetened	20
Chocolate Drops 1½ cts. pr. lb. and	35
Chocolate containing sugar, 1 cent per lb. and	25
Chronometer Clocks, as Clocks	35
Chronometer Watches	25
Chronometers for Ships	Free
Chromos, Chromtypes, Oleographs and other cards, pictures or artistic works of similar kinds, produced by any process other than hand painting or drawing, inc. Christmas New Year and Sun. Sch. Cards, 6c. per lb. and	20
Church Vestments	20
Cider, not clarified or refined, 5 cents per gallon	
Cider, clarified or refined, 10 cents per gallon	
Cigars, $2 per lb. and	25
Cigarettes, $2 per lb. and	25
Cigar, Cigarette and Pipe Cases.	30
Cinnabar	Free
Cinabar, Vermillion	20
Cinnamon Ground [spice]	25
Cinnamon Unground [spice]	10
Citrons, rinds of, in brine for candying	Free
Clays	Free
Cliff Stone, unmanufactured	Free
Cliff Stone manufactured	20
Clocks, and parts of, except sp'gs	35
Clock Springs	10
Clothes Wringers ..... $1 each and	30
Clothing made of Cotton or other material, including corsets and similar articles made up by the seamstress or tailor, also tarpaulin plain or coated with oil, paint, tar, or other composition, and cotton bags made up by the use of the needle, not otherwise provided for	35
Clothing, donation of, for charitable purposes	Free
Clothing, imported by and for use of army and navy, or for Canadian Militia	Free
Clothing, other, n.e.s	30
Coal, Anthracite	Free
Coal, Bituminous, per ton of 2,000 lbs	60
Coal Dust, Anthracite Coal Dust	Free
Coal Dust, other, n. e. s	20
Coke, per ton of 2,000 lbs. 50 cts.	
Coke, Gas, when used in Canadian manufactures only	Free
Coal Tar and Pitch	10
Cochineal	Free
Cocoa Matting	30
Cocoanut Pudding Preparation, a mixture of cocoanut, rice, tapioca, etc., 8 cents per lb.	
Cocoanuts, imported from place of growth by vessel direct to a Canadian port ..... 50c. per 100.	
Cocoanuts, not imported direct, ... $1 per hundred.	
Cocoa Paste and Chocolate, not sweetened	20
Cocoa Paste and other preparations of, containing sugar, 1 cent per pound and	25
Cocoanut, dessicated, sweetened or not, 8 cents per pound	
Cocoa Bean, shell and nibs	Free
Cochineal, powdered or ground.	30
Coffee, Green, imp. from U.S.	10
Coffee, Green, imported from other countries than the U.S.	Free
Coffee, roasted or ground, imp'd from U.S., 3 cts. per lb., and	10
Coffee, roasted or ground, imported from other countries than U.S. ..... 3 cts per lb	
Coffee substitutes, composed of roots or vegetables ..... 4 cts. per lb.	
Coffee, all other substitutes for, 3 cts. per lb.	
Coffee Mills or Roasters	30
Coffee-pot Stands	30
Coffins of any materials	35
Coffin Trimmings of Metal, if plated	30
Coins, Silver Coins from the U.S.	20
Coins, Gold and Silver, except U.S. silver coins	Free
Coir and Coir Yarn	Free
Collars, ladies' embroidered	35
Collars and Cuffs, Celluloid or paper	35
Collars of linen and cotton ..... 24 cts. per doz., and	30
Collars, lace collars	30
Collodion, 20c. per l. G. and Dem.	
Colchicum Seed	20
Colcothar, dry, oxide of iron	20
Cologne Water, and Perfumed Spirits, in bottles or flasks, not weighing more than 4 ounces	50
Cologne Water, and Perfumed Spirits, in bottles, flasks, or weighing more than 4 oz. each, $2 per imp. gall., and	40
Coloured Fabrics, woven or dyed, or coloured cotton yarn, or part jute, or part cotton yarns, or other material except silk, not elsewhere specified	25
Colours. See Paints.	
Combs, for dress and toilet, all kinds	30
Combs, curry combs, as Saddlers' hardware	35
Commercial blank forms	35
Communion Plate and Plated Ware for use in Churches	Free
Articles for use in Churches, in free list, as communion plates, &c., are composed of the following articles, viz.: Pix or ciborium, chalices, cruets, remonstrances, altar crowns, procession crowns, altar reliquary, candlesticks, altar candelabra, altar censors, sanctuary lamps, altar boquets, part metal, part glass or porcelain; baptismal fonts, holy ointment boxes.	
Compasses for ships	Free
Composition Nails, Spikes and Sheathing Nails	20
Composition Fuel, in blocks	20
Concentrated Lye	20
Condensed Coffee	20
Condensed Milk, not sweetened	20
Condensed Milk, if sweetened, 1¼ cents per lb. and	35
Confectionary and Sugar Candy, 1½c pr lb. and	35
Copper bars, rods, bolts and ingots	10
Coppered Iron or Steel Wire, n.e.s. See Wire	30
Copper, old, Scrap and pigs	10
Copper Rollers, for use in calico printing, when imported by calico printers for use in their factory in the printing of calico and for no other purpose (such rollers not being manufactured in Canada)	
Copper or Zinc seamless drawn tubing	10

P c. ad val.

ed or ground, imp'd
3 cts. per lb., and.. 10
ted or ground, im-
om other countries
.....3 cts per lb
itutes, composed of
getables.....
4 cts. per lb.
her substitutes for,
3 cts. per lb.
or Roasters 30
tands..... 30
v materials..... 35
nings of Metal, if
..... 30
Coins from the U.S. 20
and Silver, except
coins.....Free
r Yarn.....Free
s' embroidered..... 35
Cuffs, Celluloid or
..... 35
en and cotton.....
24 cts. per doz., and 30
collars..... 30
c. per I. G. and Dem.
eed..... 20
y, oxide of iron.... 20
ter, and Perfumed
bottles or flasks, not
more than 4 ounces 50
er, and Perfumed
bottles, flasks, or
more than 4 oz. each,
gall., and..... 40
rics, woven or dyed,
l cotton yarn, or
r part cotton yarns,
aterial except silk,
ere specified 25
Paints.
ress and toilet, all
..... 30
combs, as Sad-
are 35
lank forms..... 35
Plate and Plated
e in Churches ....Free
use in Churches, in
f, as communion
, are composed of
ring articles, viz.:
borium, chalices,
monstrances, altar
rocession crowns,
nary, candlesticks,
elabra, altar cen-
nary lamps, altar
part metal, part
ceelain; baptismal
ointment boxes.
ships.....Free
ails, Spikes and
ils..... 20
iel, in blocks.... 20
ye..... 20
ce 20
, not sweetened.. 20
, if sweetened, 1¼
and 35
nd Sugar Candy,
..... 35
ls, bolts and in-
..... 10
or Steel Wire,
re 30
ap and pigs 10
for use in calico
n imported by
for use in their
printing of calico
er purpose (such
g manufactured
.....
seamless drawn
..... 10

P c. ad val.

Copper Sheets, cut in sheets or subdivisions, tinned or planished 30
Copper, in sheets or plates, ½ inch thick .....Free
Copper Baths 30
Copper Wire Cloth 20
Copper Rivets and Burrs, and all other manufactures of, n.e.s . 30
Copper, precipitate of, crude ..Free
Copperas, Sulphate of Iron.....Free
Copy Books 35
Copying Presses 30
Corers 30
Cords and Tassels of silk or any other material 30
Cordage of all kinds, 1½c per lb. and 10
Cordials, as proprietary medicines, liquid..... 50
Cordials (see Spirits), $1.90 per imp. gall .....
Corduroy, 2c per sq. yd. and.... 15
Corn, "dried or evaporated"... 20
Corn Flour, when found to contain all the properties of the corn or corn meal, less the bran and other parts, removable by boiling only, and not capable of being used as starch without further change..... 20
Cork Pressers..... 30
Corks and Cork-wood or Cork-bark, manufactured..... 20
Cork-wood or bark, unmanufa..Free
Corkscrews and Cork Drawers.. 30
Cornice Poles and pole ends, brass 30
Corsets 35
Corset Busks and parts of corsets 35
Cotton, raw.....Free
Cotton covered Wire..... 25
Cotton Seed.....Free
Cotton Bed Quilts, not including woven quilts or counterpanes. 35
Cotton Quilts or Comforters white, with woven col'd border 25
Cotton Belting 20
Cotton Belts 25
Cotton and Jute Tapestry..... 25
Cotton Tape, printed, for labels, 15 cents per lb. and 25
Cotton Damasks..... 25
Cotton Surcingles..... 35
Cottons, grey or unbleached, bleached cotton sheetings, drills, ducks, cotton or Canton flannels, not stained, painted or printed, 1 ct. per sq. yd. and 51
Cottons, denims, drillings, bed-tickings, cotton or Canton flannels, ducks or drills, dyed or coloured, checked and striped shirtings, cottonades, Kentucky jeans, moleskins, pantaloon stuffs, and goods of like description, 2 cents per sq. yard and..... 15
Cottons, all clothing made of cotton, or other material not otherwise provided for, including corsets, and similar articles made up by the seamstress or tailor, also tarpaulin, plain or coated with oil, paint tar, or other composition, and cotton bags made up by the use of the needle n.e.s..... 35
Cottons, ginghams and plaids, dyed or coloured, 2 cts. per sq. yd. and 15
Cotton Handkerchiefs, printed or plain, in the piece or otherwise. 25
Cotton or Linen Shirts, $1 per doz. and..... 30
Cotton Ties, made up 35
Cotton Socks and Stockings, 10

P c. ad val.

cents per lb. and..... 30
Cotton Undershirts and Drawers. 35
Cotton Gloves..... 30
Cotton-covered flat steel, cut to lengths, with brass on ends and eyeleted, as parts of clothing.. 35
Cotton, knitting yarn, hosiery yarn, and other cotton yarn, under No. 40, not bleached, dyed, or coloured, 2 cts. per lb. and 15
Cotton Yarns, finer than No. 40, unbleached, bleached or dyed, for use in the manufacture of Italian Cloths, Cotton, Worsted or Silk Fabrics .....Free
Cotton, knitting yarn, hosiery yarn, dyed or coloured, 3 cts. per lb. and 15
Cotton Lamp Wicks 30
Cotton or Linen Collars, 24 cts. per doz. and..... 30
Cotton Netting for boots and shoes 10
Cotton over 36 in. wide when imported by manufacturers of Window Shades for use in their factories 15
Cotton over 42 in. wide and when imported by manufacturers of Enamelled Cloth for use in their factories 15
Cotton Plant Bed Muslin, 1 ct. per sq. yd. and 15
Cotton plush, coloured. This class of goods being distinct from Velveteens and Cotton Velvets 25
Cotton Parasols and Umbrellas.. 30
Cotton Prunella, n.e.s., 2 cts. per sq. yd. and 15
Cotton Prunella, for boots and shoes 10
Cotton Pillow Cases 35
Cotton, seamless bags, 2 cts. per lb. and 15
Cotton Seed Oil (Olive Butter).. 20
Cotton, sewing thread, in hanks, black and bleached, three and six cord..... 12½
Cotton, sewing thread, on spools. 25
Cotton Thread, all other, n.e.s.. 20
Cotton Towels and shawls 25
Cotton Velveteens and Cotton Velvets 20
Cotton or Linen Cuffs, 4 cts. per pair and..... 30
Cotton Fire Hose, lined with rubber, 5 cts per lb. and..... 15
Cotton Wadding, batting, bats and warps, and carpet warps, not bleached, dyed or coloured, 2 cts. per lb. and..... 15
Cotton Wadding, batting, warps, dyed or coloured, 3 cts per lb. and 15
Cotton warps on beams, 1 ct. per sq. yd. and..... 15
Cotton Warp, No. 60, and finer. 15
Cotton Winceys, checked, striped, or fancy Winceys, over 25 inches wide, 2 cts per sq. yd. and 15
Cotton, Winceys of all kinds n.e.s. 22½
Cotton jeans, coutilles, cambrics, silicias and casbans, printed or dyed, n.e.s..... 32½
Cottons, Jeans and Coutilles, for corset makers, for use in their factories 25
Cottons, printed or dyed, cotton fabrics, n.e.s..... 32½
Cottons, manufactures of, n.e.s.. 20
Cotton Waste and Rags .....Free
Cotton Wool .....Free
Cotton Seed Cake.....Free

P c. ad val.

Coutilles and Jeans, when imported by Corset makers, for use in their factories..... 25
Cow Hair, unmanufactured ....Free
Cow Hair manufactures, N.E.S.. 20
Cracked Corn and Wheat 20
Crapes of all kinds..... 20
Crocks, earthenware, per gallon holding capacity.....3 cts.
Crop end of steel rails for the manuf. of steel, $2 per ton....
Crowbars.....1c. per lb. and 25
Crosordolite. (See Prec. Stones.)
Cream of Tartar in Crystals....Free
Cream of Tartar, other, n.e.s.... 20
Cuticura Resolvent, in dry powder,..... 25
Crucibles of Plumbago..... 25
Crucibles, n.e.s..... 20
Cucumbers..... 25
Cuffs of Paper..... 35
Cuffs of Linen or Cotton.....
4 cts. per pair and 30
Cultivators and parts thereof... 35
Curry Cards and Combs..... 35
Curry Powders..... 25
Cutlery: Knives, wholly or in part plated, costing under $3.50 per doz...50c. per doz. and..... 20
Cutlery, plated, other, n.e.s.... 30
Cutlery, not elsewhere specified. 25
Cut Flowers..... 20

Damask of Cotton, of linen, or of cotton and linen, bleached, unbleached or colored..... 25
Deer, (glove leather) tanned or dressed, colored or not colored 10
Deer Tongue (powdered).... ... 20
Deer Hair..... 20
Degras,... 20
Dental instruments, wholly or in part of steel..... 20
Diamonds, dust or bort.....Free
Diamonds, set..... 20
Diamonds, unset, including black Diamonds for borers .....Free
Diamond drill boring rods and couplings..... 30
Diamond Drills, for prospecting for minerals.....Free
Dice, Ivory or bone, fancy..... 30
Dogs, pure bred, for improvement of stock.....Free
Dogs, other..... 20
Dog Skin Rugs, dyed..... 25
Dolls, all kinds and materials... 30
Doors, for safes and vaults, of iron or steel..... 35
Drain Pipes and Sewer Pipes, glazed..... 35
Drain Tiles and Pipes, not glazed 20
Draughts and Chessmen of Ivory or bone, fancy..... 30
Drawing Paper, mounted 35
Drawings, n.e.s. 20
Dried Flowers 20
Dried Roots, n.e.s 20
Dried Vegetables..... 25
Drop Black, ground in Japan, as varnish, 20 cents per gal. and. 25
Druggets, "carpet squares"..... 25
Druggets (dyed cotton)..... 32½
Drugs and Chemicals, n.e.s..... 20
Drugs, in a crude state, used in dyeing or tanning.....Free
Dryer's Japan, 20 cents per gal. and..... 25
Dualin, Dynamite and Giant Powder, 5 cents per lb. and... 20
Duck, for belting and hose, when imported by manufacturers of rubber goods for use in their factories .....Free

	℔ c. ad val.
Dukehart's Malt Extract, $2 per imp. gal. and	30
Dutch Metal or bronze	20
Dust, not elsewhere specified	20
Dye Wood, ground or further advanced in manufacture than chips	20
Dyeing or Tanning articles, in crude state, n.e.s.	Free
Dyes (prepared) other than Aniline	20
Dyes, Aniline, in bulk or packages of not less than 1 lb. weight	Free
Dyes, Aniline, n.e.s.	10
Dye, jet black	Free
Dyes, n.e.s	20
Earth Closets	35
Earthenware Tiles	35
Earthenware Tiles, not glazed	20
Earthenware and Stoneware Demijohns or Jugs, Churns and Crocks, per gal. holding capacity, 3 cents per gal.	
Earthenware, stoneware and white granite, or iron stoneware and C.C. ware, whether decorated, printed or sponged or not, including Tiles and Door Knobs	35
Earthenware and Stoneware, brown or coloured and Rockingham ware and all earthenware n.e.s.	35
Earthenware, porous, known as terra cotta, lumber, brickwood, cellular pottery and Holdstein or wood stone, intended for making buildings fire-proof	35
Egg Yolk, in bulk, preserved with salt, but not otherwise mixed	20
Eggs	Free
Egg cases, containing eggs	20
Egg boxes, when imported from the United States to be filled with eggs and exported, may be returned to Canada to be refilled without requiring duty a second time, but duty must be paid on first importation	25
Egg Beaters	30
Electric and Galvanic Batteries	25
Electric Lights, apparatus, parts of, when imported separately	25
Electro-plated Ware, not to include jewelry	30
Electrotypes and Stereotypes, and bases for same, made wholly or in part of type metal, 5 cents per lb.	
Electrotypes and Stereotypes for commercial blanks and advertisements	20
Electrotypes and Stereotypes of standard books	10
Embalming Fluid $2 per I.G. and	30
Embalming Boards	35
Embossed Paper, extra heavy, for cracked and damaged walls	35
Embroideries, n.e.s.	30
Emery	Free
Emery Cloth and Paper	30
Emery Wheels	25
Enamelled Iron Hollowware	30
Ends for Suspenders, finished	35
Engines, Locomotives, provided with any locomotive which, with its tender, weighs 30 tons and over shall pay a duty of not less than $2,000.	
Engines, Fire	35
Engines, steam, of ships or other vessels built in any foreign country, etc., (see item ship)	25
Engines, all others, and boilers, n.e.s	30
Engravings and Prints 6 cts. per lb. and	20
Eno's, Fruit Salts	25
Entomology, specimens of	Free
Envelopes, paper of all kinds	35
Ergot	Free
Esparto, or Spanish Grass, and other grasses and pulp of, for the manufacture of paper	Free
Essences of Vanilla, $1.90 per imp. gall. and	20
Essences of Apple, Pear, Pine Apple and other fruit, $1.90 per I. G. and	20
Essences or Extracts, mixed with spirits $2.00 per I.G., and	30
Essences, such as Essence of Old Tom, Scotch Whiskey, etc	20
Essential or Volatile Oils, for manufacturing purposes	20
Essential oil, mixed for toilet	30
Ether, Sulphuric and Nitric	20
Excelsior for Upholsterers' use	20
Extract of Logwood, containing no other ingredient	Free
Extract of Malt, for medicinal purposes, n.e.s.	25
Extract of Fluid Beef, not medicated	25
Extract of Sumac	20
Evergreens	20
Eyelets of Brass	30
Eyelets of Tin	25
Eye glasses, finished	30
Eye glasses, unfin'd, and parts of	25
Fancy Grasses, dried, but not colored nor otherwise manfd.	Free
Fans, to be rated according to material.	
Farina 2 cts. per lb.	
Feathers, Ostrich and Vulture, undressed	20
Feathers, Ostrich and Vulture, dressed	30
Feathers, for beds	20
Feathers, artificial, n.e.s.	25
Feather Beds, Bolsters and Pillows	35
Felt, pressed of all kinds, not filled or covered by or with any woven fabrics	17½
Felt, adhesive, for sheathing vessels	Free
Felt, printed as carpets	25
Felt, Roofing, tarred or coated	25
Felt, Roofing, n.e.s.	20
Felt Cloth, of every desc'n, n.e.s 7½ cts. per lb. and	20
Ferro-manganese $2 per ton.	
Ferro-silicon $2 per ton.	
Fertilizers, Artificial and Mineral	20
Fibre, Mexican, Tampico or Istle, and Fibulla	Free
Fibre Washers	25
Fibre, vegetable, for manufacturing purposes	Free
Fibre, vegetable, twisted for convenience in transportation	Free
Filberts, 3 cents per lb.	
Fillets of Cotton and Rubber not exceeding 7 inches wide, for manufacture of card clothing	Free
Filter Paper, in sheets	25
Filter Paper, cut to shape	35
Finger Bars and reapers' and mowers' bars, being angle iron or steel, cut to exact length, rolled, sheared off and straightened, with a slot cut out of the side of each bar; as parts of reapers and mowers	35
Finger Bars (railway) iron or steel. See iron	30
Fire-clay Vents or chimney linings, not vitrified or glazed	20
Fire-arms, muskets, rifles, pistols and shot-guns, n.e.s.	20
Fire Clay gas logs	20
Fire Clay gas retorts	20
Fire Clay retorts, crucibles	20
Fire Clay	Free
Fire Engines, n.e.s.	35
Fire Extinguishers (chemical)	30
Fire Works	25
Fire Hose, of cotton or linen, lined with rubber, or of rubber, 5 cents per lb. and	15
Fire Dogs	30
Fish Skins and fish offal, when imported by manufacturers of glue for use in their factories	Free
Fish.—Mackerel, fresh, 1c. pr. lb.	
Herrings, Pickled or Salted, ½ cent per lb.	
Salmon, Pickled, 1c. per lb.	
All other Fish, pickled in bbls., 1 cent per lb.	
Foreign caught fish, imported otherwise than in bbls. or half bbls., whether fresh, dried, salted or pickled, n.e.s, 50 cents per 100 lbs.	
Smoked and Boneless Fish, 1 cent per lb	
Anchovies and Sardines, packed in oil or otherwise, in tin boxes, measuring not more than five inches long, four inches wide, and three and one-half inches deep, 5 cents per box	
In half boxes, measuring not more than five inches long, four inches wide, and one and five-eighths deep, 2½ cents per box	
In quarter boxes, measuring not more than four and three-quarter inches long, three and one-half inches wide, and one and a quarter deep, 2 cents per box.	
Imported in any other form.	30
Fish preserved in oil, except Anchovies and Sardines	30
Salmon and all other fish prepared or preserved, including oysters, n.e.s.	25
Oysters shelled in bulk, 10 cents per gal	
Oysters, canned, in cans not over one pint, 3 cents per can, including the cans	
Oysters in cans, over one pint and not over one quart, 5c. per can including cans	
Oysters in cans exceeding one quart, five cents for each quart or fraction of a quart of the capacity including the cans	
Oysters in the shell	25
Oysters—Seed and Breeding imported for the purpose of being planted in Canadian waters	Free
Packages containing Oysters or other Fish, not otherwise provided for	25
Oils, spermaceti, whale and other fish oils, N.E.S	20
Fisheries, the produce of all other, n.e.s	20
Fish, fresh, dried, salted or smoked, Fish Oil, Oysters, and all products of fish and seal oil, the natural products of Newfoundland	Free

P c. ad val

nts or chimney lin-
ltrified or glazed... 20
muskets, rifles, pis-
not-guns, n.e.s..... 20
s logs..... 20
s retorts..... 20
orts, crucibles..... 20
.....Free
s, n.e.s..... 35
ishers (chemical) .. 30
..... 25
of cotton or linen,
rubber, or of rub-
s per lb. and..... 15
..... 30
and fish offal, when
by manufacturers of
e in their factories. Free
erel, fresh, 1c. pr. lb.
s, Pickled or Salted,
per lb.....
Pickled, 1c. per lb..
r Fish, pickled in
1 cent per lb.....
caught fish, import-
erwise than in bbls.
bbls., whether fresh,
salted or pickled, n.
cents per 100 lbs..
and Boneless Fish,
per lb .....
vies and Sardines,
d in oil or otherwise,
boxes, measuring
ore than five inches
our inches wide, and
and one-half inches
5 cents per box ....
oxes, measuring not
han five inches long,
ches wide, and one
ve-eighths deep, 2½
per box .....
er boxes, measuring
ore than four and
uarter inches long,
nd one-half inches
nd one and a quar-
p, 2 cents per box.
in any other form. 30
erved in oil, except
ies and Sardines .. 30
nd all other fish pre-
r preserved, includ-
ers, n.e.s..... 25
nelled in bulk, 10
er gal .....
anned, in cans not
pint, 3 cents per
luding the cans ..
cans, over one pint
over one quart, 5c.
including cans...
cans exceeding
rt, five cents for
rt or fraction of a
the capacity in-
he cans .....
the shell 25
eed and Breeding
for the purpose
planted in Cana-
ers.....Free
ontaining Oysters
Fish, not other-
ided for 25
aceti, whale and
oils, N.E.S 20
e produce of all
s 20
dried, salted or
Fish Oil, Oysters,
ducts of fish and
he natural pro-
ewfoundland ..Free

P c. ad val.

Fish hooks, nets, seines, lines and twines, for the use of the fisheries, not to include sporting fishing tackle or hooks with flies, or trolling spoons.....Free
Fish Hooks, n.e.s 30
Fish Nets, Seines, Lines, and Twines n.e.s 25
Fishing Rods, all kinds 30
Fishing Hooks with Flies 30
Flagstones, dressed, $2 per ton.
Flannels, of every description, n.e.s., (wool), 7½c. per lb. and 20
Flax, fibre, scutched..1c. per lb.
Flax, fibre, hackled, 2 cts. per lb.
Flax, tow of, scutched or green, ½ ct. per lb.
Flax Seed..... .10c. per bushel.
Flax Twine, Sail Twine 5
Flax Twine, other, n.e.s.. 25
Flax, manufactures of n.e.s.... 20
Flint, flints and ground flint stones.....Free
Floor and Ornamental Tiles.... 35
Flour, Buckwheat or Meal, ½c. lb.
Flour, gluten flour, and special diabetic food.. 20
Flour, of Corn or Corn Meal ... 40 cts. per bbl.
Flour of Rye or Wheat, 50c. bbl.
Flour of Rice or Sago, 2c. per lb.
Flower Bulbs, n.e.s.. 20
Fluting Machine..... 30
Fly Paper..... 35
Fog Signals, detonating..... 25
Folding Machines 10
Folia Digitalis .....Free
Food, health food, a specially prepared wheat flour or meal.. 20
Food, Milk, manufactured by Henri Nestle, Dr. Gibaut and others, and all other similar preparations.... 30
Food, Mellins', sweetened..... 30
Foot Grease, refuse of cotton seed.....Free
Foot Scrapers. 30
Forks, cast iron, not handled nor ground, or otherwise further manufactured..... 10
Forks, toasting forks..... 30
Fossils.....Free
Fowls, pure bred, also pheasants and quails for improvement of stock .....Free
Fowls, other 20
Fringes 30
Fruit Syrups not containing alcohol,.....1½ ct. per lb and 35
Fruit, dried, Apples, 2c. per lb.
Fruit, dried, Raisins..... 1 ct. per lb. and..... 10
Fruits, dried, Currants, Dates, Figs, Plums, Prunes, and all others, n.e s., 1c. per lb.....
Fruits, green and edible berries in their natural states, viz.: Apples, apricots, bananas, cherries, mangoes, olives, peaches, pine apples, plantains, plums, pomegranates, quinces and shaddocks, blackberries, cranberries, gooseberries, raspberries and strawberries .....Free
Fruits green, Currants, 1c. qt.
Fruits, green, Grapes, 2c. per lb.
Fruit, green, other n.e.s..... 20
Fruits in air-tight cans or other packages, weighing not over ½ lb., 3c. per can, incl. can, and 3c. additional per can or package for each pound or fraction of a pound.
Fruits preserved in brandy and other spirits.....$1.90 per I.G.

P c. ad val.

Fruit Juice not sweetened and not containing alcohol... 20
Fruit Presses 30
Fruit Trees .....
Fuller's Earth (not prepared)...Free
Fuller's Earth, prepared..... 20
Furniture, of wood, iron or any other material, for house, cabinet or office, finished or in parts 35
Fur Skins, of all kinds, not dressed in any manner.....Free
Fur Skins, wholly or partially dressed..... 15
Fur hats, caps, muffs, tippets, capes, coats, cloaks and other manufactures of fur 25
Fuse, n.e.s..... 20

Galvanized Nails and Spikes, wrought and pressed, 1½ ct. per lb., but not less than 35
Galvanized sheet iron, thicker than No. 20..... 30
Galvanized sheet iron, thinner than No. 20 gauge..... 12½
Galvanic Batteries 25
Game..... . 20
Gannister .....Free
Gas and Coal Oil Fixtures, or parts thereof 30
Gas Coke, when used in Canadian manufactures only.....Free
Gas Meters or Fittings..... 30
Gas, for dentists and others..... 20
Gelatine, and all similar preparations..... 20
Gentian and Ginseng Root.....Free
German spirits of nitrous ether (sweet nitre), $2 imp. gal. and. 30
German and Nickel Silver, manufactures of, not plated.. 25
German and Nickel Silver, plated n.e.s..... 30
German Silver, and Silver in sheets, for manufacturing purposes .....Free
German Silver, in sheets, n.e.s.. 10
Gilling Twine, imported for the use of the fisheries.. .....Free
Gilling Twines, linen thread.... 20
Gilt ware, of all kinds, except jewelery..... 30
Gin, Geneva or Old Tom ..... $1.75 per I G.
Ginger Ale 20
Ginger Ale (Extract), $2 Imp. gl. 30
Glacier, window decorations.... 6c. per lb. and..... 20
Glass, Ornamented, Figured, Enamelled and Stained, painted, tinted, vetrified, obscured..... 30
Glass, Carboys and Demijohns, Bottles and Decanters, Globes for Lanterns, Flasks and Phials of less capacity than 8 ounces. 30
Glass, Flasks and Phials of eight ounces and over, Telegraph and Lightning Rod Insulators, Jars and Glass Balls, and cut, pressed or moulded tableware, 5 cts. per dozen pieces and 30
Glass, Lamp and Gas Light Shades, Pendants, Lamps and Lamp Chimneys, Globes for Lanterns, Lamps and Gas Lights..... 30
Glass, common and colorless window glass..... 30
Glass, Imitation porcelain shades 20
Glass Stoppers and Gauges..... 20
Glass and Emery Paper..... 30
Glass, Plate, not coloured, in panes not over 30 sq ft, 6c. per sq. ft.....

P c. ad val.

Glass, Plate, in panes over 30 under 70 sq. ft., 8c. per sq. ft.
Glass, Plate, in panes over 70 sq. feet ..9 cents per square foot.
Glass Plate, silvered 30
Glass, bent for manufacture of show cases, provided it is not made in Canada.....Free
Glass, all other, and manufactures of, n.e.s..... 20
Glazier's hacking and putty knives..... 30
Gloves and Mitts, cotton, lisle, thread, silk, wool, leather or any other material..... 30
Gloy Paste, 1 cent per lb.. ....
Glue, sheet, broken sheet and ground, 3 cents per lb.....
Glue, liquid 20
Glucose Syrup, 2 cents per lb..
Glucose and Grape Sugar. See Sugar.
Glycerine..... 20
Goat Hair, unmanufactured....Free
Gold Beaters' moulds and skins Free
Gold Laces, Gold and Silver Cloth or Thread..... . 30
Gold and Silver Ware, plated, n.e s 30
Gold Medals 20
Gold and Silver leaf or imitation 30
Gold and Silver, manufactures of, n.e.s..... 20
Gongs for doors, as bells. 30
Grain, of all kinds when damaged by water in transitu (on appraised value) 20
Grass, Manilla and Sea Grass...Free
Grass, manufactures of, n.e.s.... 20
Gravels .....Free
Grease, the refuse of animal fat, and scraps for the use of soap stock, n.e.s.....Free
Grease, Axle, 1 cent per lb .....
Grease, Foot, refuse of cotton seed after oil is pressed out ..Free
Grease, other, n.e.s.. 20
Grindstones, $2 per ton.....
Grindstone Fixtures..... 30
Ground or pulverized sawdust (wood) 25
Guano, and other animal and vegetable manures .....Free
Guano, artificial..... 20
Gums, Amber, Arabic, Australian, Copal, Damar, Mastic, Sandarac, Senegal, Shellac and Tragacanth.....Free
Gum, British, Artificial, Dextrine, Sizing Cream and Enamel Sizing, 1 cent per lb.....
Gum, sapato 20
Gum, opium (drug), $1 per lb .
Gums, Assafœtida, Camphor and others n.e.s..... 20
Gunpowder, Gun, Rifle and Sporting, in kegs, ½ kegs, and ¼ kegs, and similar packages, 5 cents per lb.....
Gunpowder, cannon and musket, in kegs and bbls., 4 per lb ...
Gunpowder, canister, 1 lb. and ½ lb. tins, 15 cents per lb.....
Gunpowder, blasting and mining, 3 cents per lb.....
Gunpowder and other explosives, viz.: gun, rifle and pistol cartridges, caps and cartridge cases, see also dualin and nitroglycerine 30
Gun Wads, cardboard, and felt covered with paper 35
Gun Wads, plain felt, not otherwise prepared..... 20
Gun Covers, 10 cents each, and. 30

P c. ad val.

Guns, Rifles and Muskets 20
Gut and Worm Gut, manufactured or unmanufactured, for whip and other cord ..... Free
Gutta Percha, clothing, when partly composed of wool 35
Gutta Percha clothing or clothing made waterproof with Gutta Percha 35
Gutta Percha, crude ..... Free
Gutta Percha, manf. of, n.e.s .. 25
Gypsum, crude (sulphate of lime) Free

Hair, Alpaca, Angola, Bison, Buffalo, Camel, Goat, Hog, Horse and Human, not curled or otherwise manufactured .. Free
Hair, curled 20
Hair, braids, chains, cords or cloth 30
Hair Matrasses 35
Hair, Plasterers' and manufactures of, n.e.s. 20
Hair Oils, Pomatums and Pastes, and all other perfumed preparations used for the hair, mouth and skin 30
Hair Pins 30
Hammers, Blacksmith Hammers, 1 ct. per lb. and 25
Hammers, other, n.e.s. 35
Hams, fresh, salted, dried or smoked, 2 cts. per lb. .....
Hammocks 25
Handcuffs 30
Hardware, harness makers, saddlers, carriagemakers', builders' and cabinet-makers' 35
Hardware, plumbers', n. e. s., upholsterers', undertakers' and house furnishing 30
Hardware, cabinetmakers', if made in whole or in part of iron or steel, shall pay 35
but if wholly devoid of iron or steel, shall pay according to the material of which made.
Hardware, other, n.e.s. 30
Harness for cotton looms, manufactures of twine 25
Harness, dressing and harness oil 25
Harness and saddlery of every description and parts of the same 35
Harness makers', and Saddlers', hardware including Curry combs 35
Hatchets, n.e.s. 35
Hat Covers of rubber 35
Hats and caps of silk, felt, straw, Chip Grass, Linen or Cotton, Cloth and others, n.e.s. 25
Hatters bends, bindings, tips and sides, and linings, both tips and sides when imported by hat manufacturers for use in their factories in the manufacture of hats ..... Free
Hatters' plush, of silk or cotton, Sweat Leather, for manufacture of hats, furs, not on the skin ..... Free
Hatters' Irons, $16 per ton, but not less than 30
Hay and Straw 20
Hemlock, Bark, seed and leaf .. Free
Hemp undressed ..... Free
Hemp Surcingles 35
Hemp Rags, fit only for manufacture of paper ..... Free
Hemp, manufactures of, n.e.s. .. 20
Henbane, leaf ..... Free
Hickory Spokes, rough turned, not tenanted, mitred, throated, faced, sized, cut to length, round tenanted or polished .. Free

P c. ad val.

Hickory billets, not further manufactured than sawn or shaped to be used in the manufacture of tool handles ..... Free
Hides, raw whether dried, salted or pickled ..... Free
Hob Nails, 1½ ct. per lb. but not less than 35
Hoes, 5 cents each and 25
Holly 20
Homœopathic Tinctures, $2 per Imp. gal. and 30
Hominy, in bbls., 40 cts. per bbl.
Hominy, n.e.s. 20
Honey, in the comb or otherwise, 3 cts. per lb. .....
Hoof Ointment 25
Hoofs, horns and horn tips .. Free
Hoop Skirts and similar goods, n.e.s. 35
Hops, 6 cents per lb. .....
Hop extract and hop roots 20
Horn and Ivory, manufactures of, fancy 30
Horn and Ivory, manufactures of, n.e.s. 20
Horns ..... Free
Horns Strips, used in making corsets ..... Free
Horned Cattle, n.e.s. 20
Horse Clothing, shaped, of cotton or any material, n.e.s. 30
Horse Clippers 30
Horses, Cattle, Sheep and Swine, for improvement of stock .... Free
Horses, n.e.s. 20
Hosiery, of Silk 30
Hosiery, Wool, of all kinds, n.e.s., 7½c per lb and 20
House Furn'ng Hardware, n.e.s. 30
Hubs, finished, plain, see Carriages 25
Hymn Books 5
Hyoscyamus Leaves ..... Free
Hyoscyamus Seed 20
Hydrants, Valves and Watergates 30

Ice ..... Free
Ice Boxes 35
Incense 20
Indian Corn, 7½ cents per bush..
Indian Corn Meal, 40c per bbl.
Indian Corn and Corn Meal, when damaged by water in transition on appraised value 20
India Rubber Clothing, or clothing made waterproof with India Rubber 35
India Rubber, vulcanized handles for knives and forks 10
India Rubber Hose, Belting, Packing, Mats and Matting, 5 cents per lb and 15
India Rubber, manufactures of, n.e.s. 25
India Rubber, unmanufactured and Rubber substitute and recovered Rubber ..... Free
Indigo, and I. Auxiliary ..... Free
Indigo Paste and Extract ..... Free
Indigoline 20
Infants' Food, all kinds 30
Ink, for writing 25
Ink, for printing, and I. Powder. 20
Inkstands, n.e.s. 30
Insect Powder, n.e.s. 20
Iodine, crude ..... Free
Iodine, resublimed 20
Isinglass 20
Iron Sand or Globules and Slag. 20
Iron Liquor, solution of acetate of iron for dyeing and calico printing ..... Free
Iron and Steel and Manufac. of—
Adzes 35
Anchors ..... Free
Apple Parers 25

P c. ad val

Angles, Finger Bars and Reapers and Mowers, being angle iron or steel cut to exact length, rolled, sheared off and straightened, with a slat cut out of the side of each bar as parts of mowers and reapers 35
Angles, rolled iron or steel Angles, Beams, Girders, Joists Channels, Structural Shapes and Special Sections, weighing less than 25 lbs per lineal yd., n.e.s., ½ cent per lb. and 10
Angles, etc., as above, weighing not less than 25 lbs. per lineal yard 10
Angles, rolled iron or steel Angles, Beams, Girders, Joists, Channels, Eye-bar Blanks made by the Kloman process, together with all other structural shapes of rolled iron or steel bridge plate, not less than ⅜ths of an inch thick, nor less than 15 inches wide, when imported by manufacturers of bridges for use exclusively in the manufacture of iron and steel bridges 12
Angles for iron or composite ships or vessels ..... Free
Axes, chopping axes, $2 per doz. and 10
Axes of all kinds, and Adzes, n.e.s. 35
Axles and parts thereof for carriages other than railway or tramway vehicles, 1 cent per lb. and 30
Axles for railway and tramway cars, all other axles, and parts thereof, n e.s., $30 per ton, but not less than 35
Balances 35
Bands and Hoops, n.e.s., valued at 4 cents or less per lb. 30
but not less than $12 per ton
Bands and Hoops, n.e.s., valued at over 4c per lb . 1.
Bars, Crowbars, 1c per lb. and 2
Bar Iron, rolled or hammered, comprising flats, rounds, squares, and bars and shapes of rolled iron, n.e.s., $13 per ton .....
Barbed Wire Fencing of iron or steel .. ...1½ cents per lb.
Bars or Steel Rails, weighing not less than 25 lbs. per lineal yard, for use on railway track ..... Free
Bars and Billets, n.e.s., valued at 4 cents or less per lb . 3
but not less than $12 per ton
Bars and Billets, n.e.s., valued at over 4 cents per lb. 1
Bedsteads 35
Blooms and Slabs, valued at 4 cents per lbs or less 3
but not less than $8 per ton
Blooms and Slabs, valued at over 4 cents per lb. ..... 1.
Boiler, or other plate iron, sheared or unsheared, skelp iron sheared or rolled in grooves, and sheet iron, common or black, not thinner than 20 gauge, n.e.s., $13 per ton .....
Bowls for Cream Separators .. Free
Bolts with or without threads or nuts, and bolt blanks less than ⅜ths of an inch in diameter, 1½ cents per lb. and ... 3

	P c. ad val.
Bolts with or without threads or nuts, and bolt blanks, n.e.s., 1 cent per lb. and....	25
Bridges, iron and structural iron works (provided the duty shall not be less than 35 p.c.), 1¼ cents per lb..	
Bridge Plate not less than ⅜ths of an inch thick, nor less than 15 inches wide when imported by manufacturers of bridges for use exclusively in the manufac. of bridges	12½
Canada plates.	12½
Cast Scrap Iron or Steel, $4 per ton	
Cast Iron Vessels, Plates, Stove Plates and Irons, Sad Irons, Hatters' Irons, Tailors' Irons and castings of iron n. e. s. [provided the duty shall not be less than 30 p c.] $16 per ton	
Cast Iron Pipes of every description [provided the duty shall not be less than 35 p.c.] $12 per ton.	
Castings, Malleable Iron Castings n. e. s. [provided the duty shall not be less than 30 per cent.], $25 per ton	
Castings, other, n. e. s.	30
Chain Traces or parts harness	35
Chains, over 9-16 of an inch in diameter	5
Chains, other, n.e.s.	30
Clock Springs.	10
Clock Springs, steel for, No. 20 gauge and thinner, but not thinner than No. 30 gauge, to be used in the manufacture of corset steels, clock springs and shoe shanks, when imported by the manufacturers of such articles for use in their factories	Free
Corrugated Sheet Iron	30
Crowbars, 1 cent per lb. and..	25
Discs for Harrows	35
Discs for harness	35
Engines, Locomotive, which, with its tender, weighs 30 tons or over, shall pay a duty of not less than $2,000.	
Engines, Loco'tive, other, n.e.s.	30
Engines, Steam Engines, boilers and machinery, composed wholly or in part of iron or steel, n.e.s.	30
Fencing Buckthorn, iron or steel, 1½ cents per lb.	
Fencing Strip Fencing, iron or steel, 1½ cents per lb..	
Ferro Manganese, Ferr Silicon, Speigel, Steel Bloom ends, and crop ends of steel rails for the manufacture of steel, $2 per ton	
Ferro-Silicon, $2 per ton.	
Files and Rasps	35
File Blanks	30
Files, Steel, for the manufacture of, when imported by file manufacturers for use in their factories	Free
Fish Plates, Railway Fish Plates	$12 per ton.
Forgings of iron and steel, or forged iron of whatever shape, or in whatever stage of manufacture, n.e.s., 1½c. per lb., but not less than	35
Forgings for axles and car springs of all kinds, $35 per ton, but not less than	35
Forgings for axles or springs for carriages other than railway and tramway vehicles, 1c. per lb. and	30
Forgings of whatever shape or in whatever stage of manufacture, n. e. s., 1½ cts per lb., but not less than	35
Forks, cast iron, not handled nor ground nor otherwise manufactured.	10
Furniture	35
Hinges and Hinge Blank, 1c. per lb. and	25
Hollowware, tinned and glazed	30
Hollowware, enamelled.	30
Hollowware, sheet iron.	30
Horse Shoes, and horse shoe nails, 1½ ct. per lb. but not less than	35
Hoop Iron, not exceeding three-eighths of an inch in width and being No. 20 gauge or thinner, used for the manufacture of tubular rivets	Free
Hoop, or band, or scroll, or other iron, eight inches or less in width, and not thinner than No. 20 gauge $13 per ton	
Hoop, or band, or scroll, or other iron, eight inches or less in width, and thinner than No. 20 gauge	12½
Ingots, Steel Cogget Ingots, valued at 4 cts or less	30
but not less than $8 per ton.	
Ingots, Steel Cogget Ingots, valued at over 4 cts. per lb.,	12½
Iron in slabs, blooms, loops, puddled bars, or other forms less finished than iron in bars, and more advanced than pig iron, except castings	$9 per ton.
Iron or Steel Rolled Round Wire Rods, under ¼ an inch in diameter, when imported by wire manufacturers for use in their factories	Free
Iron or Steel Rivets, bolts with or without threads or nuts, or Bolt Blanks, less than three-eighths of an inch in diameter, 1½ cts. per lb, and	30
Iron, Wrought Iron or Steel Nuts and Washers, Iron or Steel Rivets, Bolts with or without threads or nuts, and Bolt Blanks and Finished Hinges, or Hinge Blanks, n.e.s. 1c. per lb. and	25
Iron, Swedish rolled iron nail rods, under ½ inch in diameter, for manufacture of horse shoe nails	20
Iron Stove Shovels	30
Iron Rods, ¼, 5/16, ⅜, ½ inch diameter, coppered	30
Iron, all articles rated as iron or manufacture of iron shall be chargeable with the same rate of duty, if made of steel, or of steel and iron combined, unless otherwise provided for.	
Knees for iron or composite ships or vessels	Free
Knife Blades or Knife Blanks in the rough, unhandled, for use by electro-platers	10
Knives, Reapers and Mowers' Knives	35
Locks	35
Locomotive Tires of Steel, in the rough	Free
Manufactures of Steel, n.e.s..	30
Mattocks, 1c. per lb. and	25
Masts for ships or parts of ship	Free
Nails and Spikes, wrought and pressed, galvanized or not, Horseshoe Nails, Hob Nails and Wire Nails, and all other Wrought Iron or Steel Nails, n. e. s., and Horse, Mule or Ox Shoes, 1½ ct. per lb., but not less than	35
Nails, cut Nails and Spikes of iron or steel, 1c. per lb.	
Nail Rods, Swedish rolled iron, under ½ in. in diameter, for the manufacture of horse shoe nails	20
Nail Plate, iron or steel, 16 gauge and thicker, $13 per ton	
Nails, composition, etc	20
Needles	30
Nuts or Bolt Blanks, less than three-eighths of one inch in diameter, 1½ cts. per lb, and	30
Nuts, n.e.s., 1c. per lb., and..	25
Ornamental Iron Work and Wire Work.	30
Other Steel, n.e.s.	30
Other Iron, 8 inches or less in width, and not thinner than No. 20 gauge, $13 per ton...	
Other Iron, 8 inches or less in width and thinner than No. 20 gauge	12½
Picks, Mattocks, Blacksmiths' Hammers, Sledges, Track Tools, Wedges and Crowbars of Iron or Steel, 1c per lb. and	25
Pig Iron, Iron Kentledge and Cast Scrap Iron, $4 per ton.	
Pipes, cast iron, $12 per ton but not less than	35
Planing Mills and parts of in any stage of manufacture...	35
Plates, for iron or composite ships or vessels	Free
Plates, iron or steel combined.	30
Plates, Scraper Plates	30
Plates engraved on steel	20
Plates, Steel Plates, not less than 30 inches wide and not less than ¼ of an inch thick..	12½
Plates, nail plate, 16 gauge and thicker, $13 per ton ...	
Plates, cast-iron plates, and stove plates, $16 per ton, but not less than	30
Plate, Canada Plate	12½
Plates, circular, iron or steel, not less than thirty inches wide and not less than ¼ of inch thick	30
Plate, Plough Plate, cut to length, mould board, etc...	35
Plates, Saw Plates, cut to shape only, not otherwise man'f'd..	Free
Portable Steam Engines, Threshers, Separators, Horse Power, Saw Mills, Machinery, and parts of	35
Puddle Bars, $9 per ton	
Pumps, Iron Pitchers, Cistern, Well and Force Pumps	35
Railway Bars and Rails for railways and tramways punched or not punched, n.e.s., $6 per ton	
Rails, weighing not less than 25 lbs. per lineal yard, for use in railway tracks	Free
Rails, crop ends of, for the manuf're of steel, $2 per ton.	
Rivets, less than ⅜ths of an inch in diameter, 1½ cents per lb. and	30

₱ c. *ad val.*

Rivets, n.e.s., 1c per lb. and.. 25
Rods, rolled, under half an inch in diameter, or under half inch square, imported by knob or lock manufacturers or cutlers for use exclusively in such manufacture in their own factories ..... Free
Rods, rolled round wire rods, iron or steel, under ½ inch in diameter, imported by wire manufacturers for use in their factories..... Free
Rods, iron—¼, 5-16, ⅜, ½ in diameter, coppered 30
Safes, doors for safes and vaults of iron or steel..... 35
Saws of all kinds 30
Saws and Straw Cutters, steel for, cut to shape, but not further manufactured ..... Free
Scales, balances and weighing beams 35
Scraper Plates 30
Scrap iron, wrought iron and scrap steel, being waste or refuse wrought iron or steel that has been in actual use and is fit only to be remanufactured, $2 per ton .....
Scrap iron and scrap steel, old, and only fit to be remanufactured, being part of or recovered from any vessel wrecked in water subject to the jurisdiction of Canada.. Free
Screws, commonly called Wood Screws.
2 inches or over in length, 6 cents per lb.....
1 inch and less than two inches in length, 8c. per lb.
Less than 1 inch, 11c per lb.
Screws, other, iron, steel, brass, or other metals, n.e.s..... 35
Sheet Iron, common or black, not thinner than No. 20 gauge, $13 per ton.....
Sheet Iron, galvanized, No. 20 gauge and thicker..... 30
Sheet Iron Signs, not framed.. 30
Sheet Iron, common or black, smooth or polished, and coated or galvanized, thinner than No. 20 gauge, Canada plates and plates of iron or steel not less than 30 inches wide, and not less than ⅛ of an inch in thickness..... 12½
Sheet Iron, for iron or composite ships..... Free
Sheet Iron, manuf'res of, n.e.s. 30
Sheets, Crucible Sheets, steel, 11 to 16 gauge, 2½ to 18 inches wide, imported by manufacturers of mower and reaper knives for manufacture of such knives in their own factories ..... Free
Sheets of not less than 11 or more than 18 wire gauge and costing not less than $75 per ton of 2240 lbs., when imported by manufacturers of shovels and spades for use exclusively in such manufacture in their own factories.. Free
Sheets of all gauge and widths, n.e.s., valued at 4 cents or less per lb..... 30
but not less than $12 per ton.
Sheets of all gauge and widths, n.e.s., valued at over 4c per lb 12½
Shoe Shanks, steel for, see Clock Springs, Steel for in steel....
Shoes, horse, mule and ox shoes, 1½ cents per lb., but not less than..... 35
Slabs, iron in slabs, $9 per ton.
Skates, 20 cents per pair and.. 30
Skates, steel for, valued at 2 cents per lb. and over ..... Free
Sledges, 1 cent per lb. and.... 25
Springs, or parts of, for carriages other than railway and tramway vehicles, 1 cent per lb. and 30
Springs, Car Springs, all kinds, $30 per ton, but not less than 35
Springs, all other, n. e. s., $30 per ton, but not less than .. 35
Steels, table and butchers' steels..... 30
Steel, manufactures of, or parts of iron and parts steel, n.e.s. 30
Stoves, $16 per ton, but not less than 30
Stove Plates, $16 per ton, but not less than..... 30
Vessels, cast iron, $16 per ton, but not less than 30
Washers, 1 cent per lb., and.. 25
Wedges, 1 cent per lb., and... 25
Iron and manufactures of, or part iron or part steel, n.e.s... 30
Strips costing 4c per lb. or less. 30
but not less than, $12 ton.
Strips costing over 4c. per lb. 12½
Strips specially imported for the manufacture of buckthorn and plain strip fencing for use in their factories.... Free
Tacks, cut, brads or sprigs, not exceeding 16 ounces to the thousand, 2 cents per 1,000.
Tacks, cut, brads or sprigs, exceeding 16 ounces to the thousand, 2 cents per lb. ...
Traps..... 30
Tubes, see item Tubing.
Washers, n.e.s., 1c lb. and.... 25
Provided that on all iron or steel bars, rods, strips, or steel sheets of whatever shape, and on all iron or steel bars of irregular shape or section, cold rolled, cold hammered or polished in any way, in addition to the ordinary process of hot rolling or hammering, there shall be paid one-sixth of one cent per pound in addition to the rate imposed on the said material, ⅙ of one cent.
Provided, further, that all metal produced from iron or its ore, which is cast and malleable, of whatever description of form, without regard to the percentage of carbon contained therein, whether produced by cimentation or converted cast, or made from iron or its ores by the crucible, Bessemer, pneumatic, Thomas Gilchrist, basic, Siemens-Martin or open earth process, or by the equivalent of either, or by the combination of two or more of the processes, or their equivalents, or by any fusion or other process which produces from iron or its ores a metal either granulous or fibrous in structure which is cast and malleable, except what is known as malleable iron casting, shall be classed and denominated as steel; and,
Provided, further, that all articles rated as iron or manufactures of iron shall be chargeable with the same rate of duty if made of steel, or of steel and iron combined, unless otherwise specially provided for.
Italian Cloth, cotton 32
Ivory black and Lamp black.... 10
Ivory Knives and Folders and fancy manufactures..... 30
Ivory Nuts, unmanufactured and Veneers, sawn only 30
Ivory Veneer, other..... 20
Ivory, manufactures of, n.e.s.... 20
Ivory Vaccine Points..... Free
Ivory, unmanufactured ..... Free

Jack Screws of every description, n.e.s..... 35
Jams and Jellies, 5 cts. per lb...
Japanned and Tin Ware, n.e.s... 25
Jet, manufactures of 20
Jerseys, ladies, made by hand, &c, 10 cents per lb. and..... 25
Jerseys, ladies', not made wholly or in part by hand labor or seamstress, 7½ cts per lb. and. 20
Jewel Cases, 10 cents each and.. 30
Junk, old..... Free
Jute Butts ..... Free
Jute, carpeting or matting&mats 25
Jute Cloth, as taken from the loom, neither pressed, mangled, calendered, nor in any way finished, and not less than 40 inches wide, when imported by manufacturers of jute bags for use in their own factories .... Free
Jute Cloth, n.e.s..... 20
Jute, coloured fabrics, part cotton yarns or other material, except silk, n.e.s..... 25
Jute, manufactures of, n.e.s.... 20
Jute Seed ..... Free
Jute Twine 25
Jute, unmanufactured..... Free
Jute Yarn, plain, dyed or colored, when imported by manufacturers of carpets, rugs and mats, for use in their own factories ..... Free

Kelp..... Free
Kerosene and Coal Oil fixtures or parts thereof 30
Knife Powder 20
Knives, oyster knives..... 30
Knives, putty, palette and glaziers' knives..... 30
Knitting Machines 30
Knitting Needles and Machine Needles..... 30
Kyrolite (mineral)..... Free

Labels, for fruit, vegetables, meat, fish, confectionery, and other goods, also tickets, posters, advertising bills and folders, 15 cts. per lb. and 25
Lac Dye, crude, seed, button, stick and shell..... Free
Laces, boot, shoe and stay..... 30
Laces, braids, fringes, silk, embroidered with gold and silver, Collars and Castors..... 30
Lamb and Sheep Skins, tanned or dressed, but not colored, waxed or glazed..... 15
Lamb and Sheep Skins dressed, waxed or glazed..... 20
Lamp Reflectors..... 30
Lamp Shades, made of paper... 35
Lamp Wicks 30
Lap Robes, rubber, 5c. per sq. yd. 15

₱ c. *ad val*

l, further, that all
s rated as iron or
actures of iron shall
rgeable with the same
duty if made of steel,
teel and iron combin-
less otherwise special-
vided for.
th, cotton 32
k and Lamp black 10
ves and Folders and
anufactures 30
s, unmanufactured and
sawn only 30
eer, other 20
nufactures of, n.e.s 20
ine Points ..... Free
nanufactured ..... Free

rews of every descrip-
s 35
Jellies, 5 cts. per lb...
and Tin Ware, n.e.s... 27
factures of 20
adies, made by hand,
ents per lb. and 25
dies', not made wholly
rt by hand labor or
ss, 7½ cts per lb. and. 20
s, 10 cents each and.. 30
..... Free
..... Free
eting or matting&mats 25
n, as taken from the
either pressed, mangl-
ndered, nor in any way
and not less than 40
ide, when imported by
turers of jute bags for
heir own factories .... Free
, n.e.s 20
pred fabrics, part cot-
ns or other material,
lk, n.e.s 2
nfactures of, n.e.s 2
..... Free
..... 2
nufactured ..... Free
plain, dyed or color-
imported by manu-
of carpets, rugs and
use in their own fac-
..... Free

..... Free
nd Coal Oil fixtures
hereof 3
er 2
ter knives 3
ty, palette and glazi-
s 3
chines 3
eedles and Machine
..... 2
neral) ..... Free

r fruit, vegetables,
confectionery, and
ls, also tickets, post-
rtising bills and
cts. per lb. and 2
rude, seed, button,
hell ..... Free
shoe and stay 3
s, fringes, silk, em-
vith gold and silver,
Castors 3
heep Skins, tanned
but not colored,
azed 1
eep Skins dressed,
azed 2
ors 5
made of paper... 3
..... 3
bber, 5c. per sq. yd. 1

₱ c. *ad val.*

Lard, tried or rendered, 2 cents per lb.
Lard, untried, 1½ ct. per lb.
Lard Oil 20
Lastings, mohair cloth, or other manufactures of cloth when imported by manufacturers of buttons for use in their own factories and woven or made in patterns of such size, shape or form, or cut in such manner as to be fit for covering buttons exclusively ..... Free
Lava, unmanufactured ..... Free
Lava, manufactures of fancy 30
Lead, bars, blocks and sheets, 60 cts. per 100 lbs.
Lead, old scrap and pig, 40 cts. per 100 lbs.
Lead, white and red, dry and orange mineral, also dry white zinc 5
Lead, white, in pulp, not mixed with oil 5
Lead pipe and shot, 1¼ cts. pr. lb
Lead, Nitrate and Acetate of ... 5
Lead, all manufactures of, n.e.s. 30
Leather dressing, not boot and shoe dressing 25
Leather Dressing, boot and shoe, s blacking 30
Leather Belting, and all upper leather, including Kid, Lamb, Sheep and Calf, tanned or dressed, but not colored, waxed or glazed 15
Leather, all upper and French Kid, dressed and waxed 20
Leather Belts 25
Leather Board, 3c. per lb .....
Leather Boot and Shoe Counters, made from leather board, ½ ct. per pair
Leather, Cordova, tanned, from horse hide, and manufact's of. 25
Leather, Morocco Skins, tanned, but rough or undressed 10
Leather, other, and skins tanned, not elsewhere specified 20
Leather, Patent, Japanned or enamelled 25
Leather, scrap and shavings 20
Leather, Sole, tanned, but rough or undressed 10
Leather, Sole, tanned but not waxed, ½ cent per lb. and 15
Leather, Sole and Belting Leather, dressed and waxed 20
Leather Gloves, Mitts, Trunks and Purses 30
Leather Satchels and Valises, 10 cents each and 30
Leather, manufactures of, n.e.s. 25
Leeches ..... Free
Leghorn Hats, unfin. or Caplins 20
Leghorn Hats, finished 25
Lemons and Oranges (see Or'ges)
Lentils 20
Lessive Phœnix washing preparations, 3 cents per lb.
Lime and Lemon juice, n.e.s 20
Lime Juice, sweetened, 20 per cent. of this article to be rated as sugar over 14 grade, viz., 1½c per lb. and 35 p.c., and 80 p.c. of the value at 20 p.c.
Lime 20
Lime, Chloride of ..... Free
Linens (see Cottons) 35
Linen, duck, n.e.s 20
Linen, damask 25
Linen Canvas, when to be used for boats and ships sails 5
Linen, manufactures of, n.e.s . 20
Liquorice root paste, extract of, 2c per lb.

₱ c. *ad val.*

Liquorice Root ..... Free
Liquorice, stick extract or confection, 1c per lb. and 20
Litharge ..... Free
Lithographic Stones, not eng'ved. 20
Litmus and all Lichens prepared and not prepared ..... Free
Lobsters, preserved 25
Lobsters, fresh 20
Lobsters, fresh or preserved from Newfoundland ..... Free
Locks, made entirely of brass... 30
Locks, other, n.e.s 35
Locomotives and Railway Passenger, Baggage and Freight Cars, being the property of railway companies in the U. S. running upon any line of road crossing the frontier so long as Canadian locomotives and cars are admitted free under similar circumstances into the U.S., under regulations to be prescribed by the Min. of Customs. Free
Locust Beans, for the manufacture of horse and cattle food.. Free
Logwood, extract of ..... Free
Logwood, compound extract of.. 20
Logs and r'd unman. tim'r, n.e.s. Free
Lumber, (see Wood.)

Mace and Nutmegs 25
Maccaroni and Vermicelli, 2c. lb.
Machines for bottle-washing.... 30
Machines, Card Clothing 25
Machines, Dating 30
Machinery, n.e.s 30
Madder, or Indian Madder, ground and prepared, and all extracts of ..... Free
Magic Lanterns 25
Magnesia 20
Magnesia Fluid 50
Malt, upon entry for Warehouse, subject to Excise Regulations, 15 cents per bush.
Malt, extract of, n.e.s 25
Manganese, Oxide of ..... Free
Mangles, house-furnishing hardware 30
Manilla Hoods ..... Free
Manilla carpeting, stained paper. 35
Mantels, Slate 30
Manures, Guano, and other manures ..... Free
Manuscripts ..... Free
Maps and Charts 20
Marble Dust 20
Marble Blocks, from the quarry, in the rough, or sawn on two sides only, and not specially shapen, containing 15 cubic feet and over 10
Containing less than 15 cb. ft. 15
Marble Blocks and Slabs, sawn on more than two sides 25
Marble Slabs, sawn on not more than two sides 15
Marble, finished, and all manufs. of, n.e.s 35
Marmalade, 5 cents per lb.
Matches, of wax, as candles 25
Matches, of wood 25
Mattresses, hair, spring and other 35
Matting, Cocoa 30
Matting and Mats of Rubber, 5c. per lb. and 15
Matting and Mats, of all kinds, n.e.s 25
Mattocks, 1 ct. per lb. and 25
Meal Cake, Oil Cake, Cotton Seed Cake and Palm Nut Cake .... Free
Meats, Bacon and Hams, Shoulders and Sides, 2 cts. per lb.
Meats, Beef or Mutton, fresh or salted, 1 ct. per lb.

₱ c. *ad val.*

Meats, Beef, Corned Beef, 2c. lb.
Meats, Beef, imported in the carcase to be cured or preserved in bond for exportation, 1c. lb.
Meats, extract of fluid beef not medicated, meat juice 25
Meats, potted, "mixed and made up into a paste," 20
Meat Stuffers 30
Meats, Pork, 1c. per lb.
Meats, Pork, imported, to be cured in bond, 1c. per lb.
Meats, Poultry, and Game of all kinds 20
Meats, prepared meats, sealed or unsealed, in cans or otherwise, and other, n.e.s., 2 cts. per lb.
Medals, gold or silver 20
Medals, German or nickel silver. 25
Medals, brass, bronze, or plated 30
Medals, other, to be rated according to material.
Medicines, Proprietary, viz: all medicinal preparations or compositions recommended to the public under any general name or titles as specifics for any diseases or affections whatsoever, human or animal, n.e.s., in liquid form 50
Medicines, Patent, all other, n.e.s. 25
All medicinal preparations, whether chemical or otherwise, usually imported with the name of the manfr., shall have the true name of such manfr., and the place where they are prepared, permanently and legibly affixed to each parcel, and all medicinal preparations imp. without such names so affixed shall be forfeited.
Meerschaum, crude or raw ..... Free
Meerschaum, manuf. of, n.e.s... 20
Menageries, horses, cattle, carriages and harnesses of, under regulations to be prescribed by the Minister of Customs ..... Free
Mercury or quicksilver ..... Free
Metal Composition, n.e.s 20
Metal, yellow metal in bars, bolts, and for sheathing ..... Free
Mica 20
Microscopes 25
Middlings 20
Mill board, of paper 10
Millinery, to be rated according to material of chief value.
Mineral Waters, natural, not in bottles ..... Free
Mineral Waters, n.e.s 20
Mineral and Bituminous substances, n.e.s 20
Mineralogy, specimens of ..... Free
Mirrors, hand 30
Mirrors, n.e.s 35
Models of Inventions and other Improvements in the Arts .... Free
Mohair, manufacture, n.e.s. (See All Wool Fabrics, etc.).
Molasses, other, when imported direct, without transhipment, from the country of growth or production, value f.o.b. at last port of shipment 15
Molasses, other, when not imported direct, f.o.b., at last port of shipment 20
Molasses, gates 30
Moss, Iceland and other Mosses, crude ..... Free
Moss, Seaweed, and all other vegetable substances used for beds and mattrasses, in their natural state, or only cleaned. Free

	℔ c. ad val.
Moss, other, n.e.s.	20
Mouldings, of wood, plain	25
Mouldings of wood, gilded or otherwise further manuf. than plain	30
Mucilage	30
Muffs and Satchels combined, with clasps, 10c each and	30
Muslin, plant bed muslin, 1c per square yard and	15
Muslin Ties, made up	35
Muslin, book muslin, black	32½
Muslin, book, not dyed or colored	20
Music, printed sheet, 10c per lb.	
Musical Instruments, n.e.s., except Pianos and Organs	25
Musk, in pods or in grains	Free
Mustard Cake	20
Mustard, ground, prepared, including French must'd not liq.	25
Mustard, French mustard, liquid, as sauce, 40c per gal. and	20
Napkin Rings	30
Naptha, wood naptha or wood alcohol, $1.90 per Imp. gal	
Naptha, n.e.s., 7½c per imp. gal.	
Needles, Knitting	30
Needles, Steel, all other	30
Nets, musquito nets as lace	30
Newspapers, partly printed and intended to be completed and published in Canada	25
Newspapers and Magazines, n.e.s.	Free
Newspapers, Magazines, if bound	15
Nickel	Free
Nickel Anodes and Silver in sheet	10
Nickel Salts	20
Nickel and German Silver, manf. of, not plated	25
if plated	30
Nitrate of Ammonia or Saltpetre	20
Nitrate of Soda or Cubic Nitre	Free
Nitrate of Lead	5
Nitric Acid	20
Nitro-Glycerine, 10c per lb. and	20
Noil, being the short wool which falls from the comb in worsted fabrics	Free
Non elastic web for suspenders	20
Numbering Machines, not to be classed with ptg. presses, to pay	30
Nuts, all kinds, except almonds shelled, 3c per lb.	
Nutgalls	Free
Oakum	Free
Oats, 10 cts per bush	
Oat Flour	20
Oatmeal, ½ ct. per lb.	
Oil, Aniline, crude	Free
Oil, Coal and Kerosene, distilled, purified or refined, Naptha, Benzole, Petroleum and products, 7½ cts. per Imp. gal.	
Oil, Carbolic, or heavy oil	10
Oil, Cement	25
Oil, Castor	20
Oil, Cod Liver, medicated or not and Fish, n.e.s	20
Oils, Cocoanut and Palm, in their natural state	Free
Oil, Colza	20
Oils, Fish, and products of fish, from Newfoundland	Free
Oils, Fish, n.e.s	20
Oil, Flax Seed or Linseed, raw or boiled	30
Oil, Hair, perfumed or not	30
Oil, Lard Oil	20
Oils, Lubricating, composed wholly or in part of petroleum, and costing 30c. I. g. or over	25
Oils, Lubricating, costing less than 30c. I. g., 7½c. Imp. gal.	
Oils, Lubricating, all others	25
Oils, Neatsfoot	20
Oil, Olive, Salad, Palm, Nut and Kennel	20
Oil, Sesame seed	20
Oil, Tallow	25
Oils, Volatile or Essential	20
Oil, all other, n.e.s.	20
Oil Cake, Cotton Seed Cake and Meal, Palm Nut Cake and Meal	Free
Oil Cake Crushed	20
Oil Cloths for floor and Linoleum 5 cts. per sq. yd. and	20
Oil Cloth in the piece, cut or shaped, oiled, enamelled, stamped, painted or printed, India rubbered, flocked or coated, n.e.s., 5c. sq. yd. and	15
Oil Cambric and Oiled Silk, 5 cts. per sq. yd. and	15
Oiled Cotton Cloth, 5c. sq. yd	15
Oiled paper	35
Olives, green fruit, in natural condition	Free
Opium [drug], $1 per lb.	
Opium, prepared for smoking, $5 per lb.	
Optical Instruments, n.e.s.	25
Orange Minerals, dry	5
Oranges, rinds of, in brine for candying	Free
Oranges and Lemons, in boxes of capacity not exceeding 2½ cb. ft., 25 cts. per box	
In half boxes, capacity 1¼ cb. ft, 13 cts. per box	
In cases and all other package 10 cts. per cb. ft. capacity	
In bulk, $1.60 per thousand	
In barrels not exceeding in capacity that of the 196 lbs. flour barrel, 55 cts. per bbl.	
Orange-flour water, not spirituous	30
Organs, Cabinet Reed Organs, having not more than two sets of reeds, each $10 and	15
Organs, etc., having over 2 and not over 4 sets of reeds, ea. $15	15
Organs, etc., having over 4 and not over 6 sets of reeds, ea. $20	15
Organs, etc., having over 6 sets of reeds, each $30 and	15
Organs, sets or parts of sets of reeds for Cabinet Organ	25
Organs, Pipe Organs	25
Ornaments of alabaster spar, terra cotta, or composition	30
Osiers, unmanufactured	Free
Osiers and Willow Furniture	35
Osiers and Willow Works, n.e.s.	25
Ottar of Roses	Free
Oxide of Iron, dry or Colcothar	20
Paints and Colors, ultra marine, blue, metallic colors, viz: cobalt, zinc and tin	Free
Blue black, Chinese blue, Prussian blue, raw umber, carmine, jets, Satin and Fine Cologne Lakes, Scarlet, Maroon in pulp, washed white	20
In pulp, viz., carmine, cologne, and rose lakes, scarlet and maroon, satin and fine washed white	20
Fire-proof Paint, dry ¼ c. per lb., ground in oil or any other liquid	25
Ochres, dry, ground or unground, washed or unwashed, not calcined	10
Paris Green, dry	10
White and Red Lead and Orange mineral	5
White Lead in Pulp, not mixed with oil	5
Zinc, dry white	5
Dry, other, n.e.s.	20
Paints, mixed in varnish, 20c. pr. i.g. and	25
Painters metal graining combs	30
Painters pallet knives	30
Paintings in Oil or Water Colors, by artists of well-known merit, or copies of Old Masters by such artists	Free
Paintings in Oil or Water Colors, the production of Canadian artists	Free
Paintings, n.e.s.	20
Palm Leaf, unmanufactured	Free
Palm Leaf, when manuf., n.e.s.	20
Palm Nut, Cake and Meal	Free
Paper Weights	30
Paper Cutters & Printing Presses	10
Paper Bags, plain, n.e.s.	35
Paper, drawing, mounted, enamelled or Parchment	35
Paper Hangings, or Wall Paper, in rolls, on each roll of 8 yds and under, and so in proportion for all greater lengths:	
Brown Blanks	2 cents.
White Paper, Grounded Papers and Satins	3 cents.
Single Print Bronzes	7 cents.
Colored Bronzes	9 cents.
Embossed Bronzes	11 cents.
Colored Borders, narrow, 8 cts.	
Colored Borders, wide	10 cts.
Bronze Borders, narrow, 15c.	
Bronze Borders, wide, 18c.	
Embossed Borders, 20c	
Paper files, clips and file-hooks	30
Paper Maché, manufactures of	35
Paper of all kinds, calendered or otherwise, n.e.s.	25
Paper Boxes, labelled empty, 15c per lb. and	25
Paper kites, as toys	30
Paper, ruled, oiled waxed	35
Paper, Tarred, ½c per lb.	
Paper, Union Collar Cloth, in rolls or sheets, not glossed or finished	5
Paper, Union Cloth, in rolls or sheets, glossed or finished	20
Paper, emery, glass or sand	30
Paper, filter paper, in sheets	25
Paper, filter paper, cut to shape	35
Paper, fly paper	35
Paper waste or clippings	Free
Paper, pressed, in sheets	35
Paper, Glazed, Plated, Marbled, Enamelled Paper, and Card Board, similarly finished, n.e.s.	35
Paper, manufactures of, including bordered papers, papeteries, box'd papers and envelopes	35
Parasols (see Umbrellas).	
Patterns, of iron or brass	30
Paving blocks, made from slag of blast furnace	20
Pears, green fruit	20
Pears, essence of, $1.90 per i.g. and	20
Pearline, 3c per lb.	
Peas, 10c per bush	
Pearl card cases	30
Pearl, manufactures of, fancy	30
Pelts	Free
Pencils, Lead, wood or otherwise	25
Pencils, slate	20
Penholders	30
Pencil Cases	25
Pens, steel, 30 p.c.; gold	20
Pen racks	30
Pepper, Shells and Dust	25
Perfumery, including toilet preparations of all kinds used for hair, mouth and skin	30
Perfumed Spirits in bottles or flasks not weighing more than 4 ounces	50

	₱ c. ad val.
ry white	5
ther, n.e.s	20
xed in varnish, 20c.pr.	
	25
etal graining combs	30
llet knives	30
n Oil or Water Colors,	
of well-known merit,	
s of Old Masters by	
sts	Free
n Oil or Water Colors,	
luction of Canadian	
	Free
n.e.s	20
unmanufactured	Free
when manuf., n.e.s.	20
Cake and Meal	Free
hts	30
ers & Printing Presses	10
plain, n.e.s	35
wing, mounted, ena-	
Parchment	35
gings, or Wall Paper,	
on each roll of 8 yds	
der, and so in propor-	
all greater lengths:	
anks	2 cents.
per, Grounded Papers	
ins	3 cents.
nt Bronzes	7 cents.
ronzes	9 cents.
Bronzes	11 cents.
orders, narrow, 8 cts.	
orders, wide,	10 cts.
orders, narrow, 15c.	
orders, wide, 18c.	
Borders, 20c	
clips and file-hooks	30
é, manufactures of	35
kinds, calendered or	
n.e.s	25
s, labelled empty, 15c	
l	25
as toys	30
, oiled waxed	35
d, ½c per lb.	
Collar Cloth, in rolls	
ot glossed or finished	5
Cloth, in rolls or	
ssed or finished	20
, glass or sand	30
paper, in sheets	25
paper, cut to shape	35
per	35
r clippings	Free
d, in sheets	35
l, Plated, Marbled,	
Paper, and Card	
arly finished, n.e.s.	35
actures of, includ-	
d papers, papete-	
pers and envelopes	35
Umbrellas).	
n or brass	30
made from slag of	
	20
uit	20
f, $1.90 per i.g. and	20
r lb.	
bush	
s	30
tures of, fancy	30
	Free
wood or otherwise	25
	20
	30
	25
c.; gold	20
	30
nd Dust	25
ding toilet prep-	
kinds used for	
nd skin	30
s in bottles or	
hing more than	
	50

	₱ c. ad val.
Perfumed Spirits in bottles, flasks or other packages, weighing more than 4 oz., $2 per i.g. and	40
Persis or ext. Archill and Cudb'r.	Free
Pheasants for improvm't of stock.	Free
Pheasants, other	20
Philandri Seed	20
Philosophical Instruments and Apparatus, not manufactured in the Dominion, and when imported by or for the use of colleges and schools, scientific and literary societies	Free
Philosophical Instruments and Apparatus, other, to be rated according to material.	
Phosphorus	Free
Phosphor Bronze blocks, sheets and wire	10
Photograph Albums	35
Photographs, silver waste	20
Photographic Dry Plates, 15c. s ft.	
Piano covers, rubber and cotton, n.e.s., 5 cts. per sq. yd. and	15
Piano Stools	35
Pianofortes, square, whether round cornered or not, not over 7 octaves, $25 each and	20
Pianofortes, square, all other, $30	20
Pianofortes, upright, $30 ea. and	20
Pianofortes, concert, semi-concert, or parlor grand, $50 each	20
Pianos, parts of	25
Pickers, raw hide, for cotton looms	20
Pickles in bottles, 16 half pint, 8 pint or 4 quart bottles to gal. In jars, bottles or other vessels the quantity to be ascertained and same rate of duty to be charged, duty to include bottles or other packages, 4c gal.	
Pickles, in bulk, in vinegar or vinegar and mustard, 35c gal. In brine, 25 cts. per gal.	
Picture Frames, as furniture	35
Picture Nails	30
Pictures, framed	35
Pillows and Bolsters	35
Pins, manufactured from wire of any metal	30
Pine Apple, essence of, $1.90 i.g.	20
Pipe Clay	Free
Pipes, drain pipes and sewer pipes glazed	35
Pitch and Tar Coal	10
Pitch, Burgundy	Free
Pitch (pine) in packages of not less than 15 gal	Free
Pitch (pine) other	20
Pitch for roofing	10
Pitch bone	20
Planing Mills and parts of, in any stage of manufacture	35
Plant bed muslin, 1c. sq. yd. and	15
Plants and Shrubs, lawn and ornamental trees	Free
Plantains, in natural condition.	Free
Plants, viz:	
Apple Trees, Blackberry Bushes, Cherry Trees, Grape Vines, Gooseberry Bushes, Peach Trees, Pear Trees, Plum Trees, Raspberry Bushes, Rose Bushes, Quince Trees	Free
Plaster of Paris or Gypsum, ground not calcined, 10c. per 100 lbs	
Plaster of Paris, calcined or manufactured, 15c. per 100 lbs.	
Plasters, medicated, all kinds	25
Plaits, Straw, Tuscan and Grass.	Free
Plated Ware and Gilt Ware, of all kinds, whether plated wholly or in part, n.e.s	30

	₱ c. ad val.
Platina, n.e.s	20
Plates, engraved on wood, steel or other metal	20
Playing Cards, 6c. per pack	
Plumbago	10
Plumbago, manufacture of	25
Plush, Silk Netting, used for manufacture of gloves	15
Plush, of cotton, colored	25
Plush, Silks, other	30
Pocketbooks and Purses	30
Polishing Powders, n.e.s	20
Pomades, French or flower odors, preserved in fat or oil for the purpose of conserving the odors of flowers which do not bear the heat of distillation, when imported in tins of not less than 10 lbs. each	15
Pomades, all others	30
Porcelain Ware, n.e.s	30
Porcelain Shades	30
Porcelain, lined pump cylinders.	35
Pork, 1c. per lb	
Portable machines, portable steam engines, threshers and separators, horse power, and parts thereof, in any stage of manufacture	35
Portable Saw Mills and Planing mills, and parts thereof, in any stage of manufacture	35
Potash, bichromate and muriate of, crude	Free
Potash, German Mineral	Free
Potatoes, sweet	25
Potatoes, other, 15c. per bush.	
Potted Meats	20
Poultry and Game of all kinds	20
Powder, rifle and sporting powder, 5c. per lb	
Blasting and Mining powders, 3c. per lb	
Cannon and Musket, in keg or barrels, 4c. per lb.	
Canister Powder, 15c. per lb.	
Giant, Dualin, Dynamite, 5c. per lb. and	20
Nitro-Glycerine, 10c. per lb. and	20
Powders, Baking, the weight of the package to be included in the weight for duty, 5c. per lb.	
Precious stones, viz., Agate, Amethyst, Aqua Marine, Blood Stone, Carbuncle, Cats' Eyes, Cameo, Coral, Cornelian, Crystal, Crysolite, Crosordolite, Emerald, Garnet, Intaglio, Inlaid or Encrusted Stones, Onyx, Opal, Pearl, Ruby, Sardonyx, Sapphire Topaz and Turquoise not polished nor otherwise manufactured	Free
Precious Stones, the same as above, polished, also imitations, but not set or otherwise manf.	10
Precious Stones, other, n.e.s	20
Printing Presses of all kinds, ruling, cutting, perforating, figuring, folding machines and paper cutters; but not to include type writers, electric pens, numbering machines or dating stamps	10
Printing Irons	30
Prussian Binding	30
Pulp, mineral or wood	20
Pulp of grasses	Free
Pumice or Pumice Stone, ground or unground	Free
Pumps, iron, pitcher, spout, cistern, well and force pumps	35
Pumps, Steam	30
Putty pallette, glaziers' hacking knives and tables and butchers' steels	30

	₱ c. ad val.
Putty	25
Putty, dry, for polishing granite	20
Quills, in nat. state or unpl'd.	Free
Quills, other, n.e.s	20
Rags and waste of any kind fit only for manuf'g paper	Free
Railway Rugs, wool 7½c per lb and	20
Railway Cars and Carriages, (see locomotives).	
Rattans, unmanufactured	Free
Rattans, manuf. or partly manuf.	25
Razor Strops	25
Rawhide pickers for cotton looms	20
Red Liquor for dyg. & calico ptg.	Free
Red Prussiate of Potash	10
Reeds, unmanufactured	Free
Reeds, man. or partly man., n.e.s	25
Refrigerators	35
Rennet, raw, prepared or liquid.	Free
Resin, in pkgs not less than 15 gal.	Free
Resin, other, n.e.s	20
Retorts, condensers, imported by manufacturers of sulphuric acid for use in their manufacture	Free
Rice, unhulled or paddy, when imported direct	17½
Rice, other 1½c per lb.	
Rice Flour, 2c per lb.	
Ridge's Food	30
Road Scrapers	35
Rockingham Ware	35
Roller Skates, or parts of same, 20c per pair and	30
Rope, Iron Wire	25
Rope, or Cordage, 1½c per lb. and	10
Roots, medicinal, viz: Aconite, Calumba, In's. Ipecacuanha, Jalap, Orr's Rhubarb, Sarsaparilla, Squills, Taraxicum and Valerian	Free
The same ground or powdered	20
Rotten Stone	20
Rough on Rats	20
Rules, measuring, plain, of wood	25
Rules, measuring, hinged or brass bound	30
Ruling Pens	10
Rye, (see grain) 10 c. per bush.	
Rye Flour, 50 c per bbl.	
Saddlers' Soap	20
Saddlery of every description and Hardware	35
Saffron Cake	Free
Saffron and Safflower, and extract of	Free
Sago	20
Sago Flour, 2c per lb.	
Sails, for boats and ships	25
Sail Twine	5
Sal-Ammonia and Sal-Soda	Free
Saleratus, or Bicarbonate	20
Salt, coarse imported from the United Kingdom or any British possession, or imported for the use of the sea or gulf fisheries.	Free
Salt, other than above, in bulk, 10c per 100 lbs	
Salt, in bags, bbls., or other pkgs., 15c per 100 lbs. [Pckgs. same duty as if imported empty.]	
Saltpetre, nitrate of	20
Salt Cake, sulphate of soda), when imported by manufacturers of glass and soap for their own use	Free
Sand	Free
Sand, colored	20
Sand Cloth	30
Sand (iron) or globules for polishing granite	20
Sandpaper, glass, flint and emery	30
Sapolio, 3c per lb	
Satchels, Valises and Carpet Bags 10c each and	30

	℔ c. ad val.
Sauces and Catsups in bottles, 16 ½-pts., 8 pts., and 4 qts. to a gal. or in bulk, 40c per gal. and...	20
Sausage Casings, n.e.s	20
Sausage Skins or Casings, not cl'd.	Free
Saw Dust, wood	Free
Scales, Balances & Weigh'g Beams	35
Scenery, Theatrical and other, 5c per sq. yard and	15
School Ink Wells	30
School Satchels, 10c each and.	30
Screws commonly called wood screws, 2 in. and over in length, 6c per lb	
1 in. and less than 2, 8c per lb. Less than 1 in., 11c per lb..	
Screws of brass, or other metals, n.e.s	35
Screw Jacks of every description	35
Sea-weed, n.e.s	Free
Sealskin, imitation in wool, 7½c per lb. and	20
Seeds—Flower, garden, field and other seeds for agricultural purposes, when in bulk or large parcels, n.e.s	15
The same in small parcels..	25
Seeds — Aromatic, viz., Anise, Star, Carraway, Cummin Seed and Tonquin Beans	Free
Seeds—Annatto, Clover, Grass and Flower, Canary and Chia, Cotton, Mustard brown and white, Sesame, Sugar Beet, Sugar Cane	Free
Seeds, other, n.e.s	20
Seines for fisheries	Free
Seines, other	25
Sewing Machines, whole, or heads or parts of heads of Sewing Machines, $3 each, and	20
Sewing Machines, parts of, imported separately	35
Sewing Thread on Spools, cotton	25
Sewing Cotton Thread, in hanks, black and bleached, 3 and 6 cord	12½
Shades, Glass and Porcelain, for lamps and gaslights	30
Shades, imitation porcelain	20
Shawls, Cashmere and Paisley ..	25
Shawls, Indian or Paramatta, not silk	25
Shawls, silk	30
Shawls, Woollen and other, n.e.s	25
Sheep	20
Sheep, for improvement of stock	Free
Sheep Skins, tanned or dressed.	15
Sheep Skins, dressed and waxed, or glazed	20
Shellac, white, for manufacturing purposes	Free
Shells of all kinds, unmanuf.	Free
Shells, manufactured, fancy	30
Shells, manufs. of other, n.e.s..	20
Sheet Music, 10c. per lb.	
Sheet Iron Signs, not framed	30
Ships built in a foreign country, on application for Canadian register, except machinery	10
Machinery on same	25
Shirt Fronts, cotton or paper	35
Shoemakers' Pitch	20
Shoe Linings, twilled cotton, 1c. per sq. yd. and	15
Shoe Linings, colored jeanettes, 2 cts. per sq. yd. and	15
Shot, lead, 1¼ ct. per lb.	
Show Cases, $2 each and	35
Show Cards, framed	35
Side Lights	30
Silex or Crystallized Quartz	Free
Silk Hosiery or Lace	30
Silk, raw, or as reeled from the cocoon, silk cocoons, and silk waste	Free
Silk twist, sewing silk, and silk thread or yarn	25
Silk, Tram Silk, coloured	22
Silk Umbrellas and Parasols	30
Silk, in the gum, not more advanced than singles, tram, and thrown organzine, and raw spun silk not coloured	15
Silver Coin [United States]	20
Silver and Gold Coins, except United States silver coin	Free
Silver Leaf	30
Silver and Silver-plated Ware, n.e.s	30
Silver, rolled	10
Sisal Cordage of all kinds, 1½c lb.	10
Slates, for roofing, black or blue, when split or dressed only, 80 cts. per square	
Slate Flagging for Walks, $2 ton.	
Slates, for roofing, green and other colors, when split or dressed only, $1 per square	
Slates, school and writing, 1c. ea.	20
Slate Mantles	30
Slate Pencils	20
Slates Slabs, square and in special shapes, of all kinds and manfs. of, n.e.s., 1 ct. per sq. ft and	25
Sledges, 1 ct. per lb. and	25
Sleighs	30
Soapstone, foot warmers	30
Soap, common brown and yellow, not perfumed, 1½ cts per lb.	
Soap, common soft and liquid, not perfumed	20
Soap, Castile and White, 2c. lb.	
Soap, perfumed or toilet, the weight of the inside packages and wrappers to be incl. in the weight for duty. 10 cts. per lb.	10
Soap, powders, 3 cts. per lb	
Soda, Ash, Caustic	Free
Soda, Bicarbonate of	20
Soda, Bichromate, Nitrate, Silicate, Sulphide of	Free
Soda, sulphate of, n.e.s	20
Solder	30
Soups	20
Sozodont, in bottles under 4 ounces	50
Sozodont, over 4 ounces, $2 per I. G.	40
Spectacles and Eye Glasses of all kinds, finished	30
Spectacles, parts of and Eye Glasses, unfinished	25
Spermaceti	20
Spices of all kinds, except Mace and Nutmegs, unground	10
Spices, as above, ground	25
Spices, Mace and Nutmegs	25
Spindles, bands, cotton cord, as cordage, 1½c per lb. and	10
Spirits and Strong Waters, (not having been sweetened or mixed with any article so that the degree of strength thereof cannot be ascertained by Syke's Hydrometer), for every Imperial Gallon of the strength of proof by such Hydrometer, and so in proportion for any greater or less strength than a gallon, viz: Geneva Gin, Rum, Whiskey and unenumerated articles of like kinds, $1.75 per I.G.	
Spirits, Absinthe, $2 per I.G.	
Spirits, Alcohol, $1.75 per I.G.	
Spirits, Alcohol, wood alcohol or wood naptha, $1.90 per Imp. gal	
Spirits, Alcohol, homœopathic alcohol, $1 75 per proof gal	
Spirits, Brandy, $2 per I.G.	
Spirits, Whiskey, Geneva, Old Tom, Gin and Rum, $1.75 per I.G	
Spirits of Wine, $1.75 per Imp. gallon	
Spirits, sweetened or mixed so that the degree of strength cannot be ascertained as aforesaid, viz:—Rum-shrub, Cordials, Scheidam Schnapps, Taffia, Bitters, and unenumerated articles of like kind, $1.90 per I.G.	
Spirits and Strong Waters mixed with any ingredient or ingredients, and although thereby coming under the denomination of Proprietary Medicines, Tinctures, Essences, Extracts, or any other denominanion, Medicinal Elixirs and Fluid Extracts, in bulk or bottle, n.e.s, $2 per I.G. and	30
Spirits and Strong Waters, n.e.s. $1.90 per I. G.	
Spittoons, earthenware	35
Spittoons, other n.e.s	30
Sponges	20
Spools made wholly of wood used in cotton machinery and other	25
Spurs and Stilts, used in the manufacture of earthenware..	Free
Statuettes	30
Statues, according to material	
Stereotypes, see Electrotypes.	
Stone, Burr, in blocks, rough or unmanufactured and not bound into millstone	Free
Stone, rough, Freestone, Sandstone and all other building stone, except marble from the quarry, not hammered or chiselled [13 cub. ft. to ton] $1 pr ton	
Stone, Waterlime or Cement Stone, $1 per ton	
Stone, except marble and all man. of stone or granite, n.e.s	20
Stone, Lithographic, not eng'ved	20
Stone, Flagstones, sawn or otherwise dressed, $2 per ton	
Stone, Grindstones, $2 per ton	
Stove Polish, not to incl. st. varnish	25
Stove Varnish, 20c per i. g. and	25
Straw and manufactures of, n.e.s.	20
Straw Boards in sheets or rolls, plain or tarred, 40c per 100 lbs.	
Straw Boards, not mill bd., n.e.s.	20
Sugar of Milk	20
Sugar of Milk Tablets, not further sweetened	20
Sugar, glucose or grape sugar, to be rated according to grade by D standard	
Sugar, Melado, Concentrated Melado, Cane Juice, Molasses, Beet Root Juice and Concrete, when imported direct from the country of growth and production for refining purposes only, not over No. 14 Dutch Standard in color, and not testing over 70 by the polariscope, 1c per lb., and for every additional degree shown by the polariscope test, 3½c per 100 lbs additional	
Sugar, not for refining purposes, not over 14 Dutch Standard in color, when imported direct from the country of growth and production, 1c per lb. and	30
Sugar, above No. 14 Dutch Standard in color, and refined sugar of all kinds, grades or standards, 1½c per lb. and	35
Sugars not imported without direct transhipment from the	

	℔ c. ad val.
hiskey, Geneva, Old	
and Rum, $1.75 per	
Wine, $1.75 per Imp.	
eetened or mixed so degree of strength e ascertained as afore- -Rum-shrub, Cordi- dam Schnapps, Taffia, and unenumerated f like kind, $1.90 per	
Strong Waters mixed ingredient or ingre- nd although thereby under the denomina- roprietary Medicines, , Essences, Extracts, other denominanion, Elixirs and Fluid in bulk or bottle, per I.G. and	30
Strong Waters, n.e.s. I. G.	
earthenware	35
other n.e.s.	30
	20
e wholly of wood used machinery and other Stilts, used in the ure of earthenware	Free
	30
ording to material	
, see Electrotypes.	
, in blocks, rough or actured and not bound	
tone	Free
h, Freestone, Sand- l all other building ept marble from the t hammered or chis- lb. lt. to ton] $1 pr ton	
erlime or Cement per ton	
marble and all man. granite, n.e.s.	20
graphic, not eng'ved	20
tones, sawn or other- d, $2 per ton	
stones, $2 per ton	
not to incl. st. varnish	25
h, 20c per i. g. and	25
nufactures of, n.e.s.	20
in sheets or rolls, red, 40c per 100 lbs.	
, not mill bd., n.e.s.	20
	20
Tablets, not fur- ned	20
or grape sugar, to ording to grade by	
Concentrated Me- nice, Molasses, Beet nd Concrete, when rect from the coun- h and production purposes only, not Dutch Standard in t testing over 70 iscope, 1c per lb., additional degree polariscope test, s additional	
refining purposes, utch Standard in imported direct try of growth and per lb. and	30
14 Dutch Stan- and refined sugar grades or stan- lb. and	35
rted without di- nent from the	

	℔ c. ad val.
country of growth and production, an additional duty of 7½ per cent. of the whole duty payable thereon	
Provided that when any cargo of sugar for refining purposes is found to grade in part, above No. 14 Dutch Standard in color, such part to the extent of not exceeding 15 per ct. of the whole cargo be admitted to entry by polariscopic test	
Provided that molasses, for any refinery or sugar factory, or for any other purpose than actual consumption, shall be subject to an additional duty of 5c pr i.g	
Sugar Candy, brown or white, & Confectionery, 1½c per lb. and	35
Sugar Beet and Cane Seed	Free
Sugar Discs & Globules, 1c pr lb. &	35
Sulphate of Quinine (in powder)	Free
Sulphate of Quinine, n.e.s.	20
Sulphate of Iron (Copperas)	Free
Sulphur in roll or flour	Free
Superphosphates, or manufactured Manure	20
Surgical Instruments, Cases	35
Surgical Instruments, Instru's	20
Surcingles	35
Syrups, Cane Juice, Refined Syrup, Sugar-house Syrup, or Sugar-house Molasses, Syrup of Sugar, Syrup of Molasses or Sorghum, imp. direct or not, 1c. per lb. and	30
Syrups of the Phosphate of Iron, Quinine and Strychnine	50
Syrups, fruit syrups, not containing alcohol, 1½c. per lb and	35
Table Tops and Stands, parts of Sewing Machine	35
Tags, tin, for plug tobacco	25
Tagging, Metal, plain, japanned or coated, in coils, not over 1½ inches in width, when imp. by manufs. of Shoe and Corset Laces, for use in their factories	Free
Tails, undressed	Free
Tails, dressed	15
Tallow, also "rendered," and Tallow Stearine, 1c. per lb.	
Tallow Oil	25
Tannin Preserver	20
Taper Holders for Christmas Trees	30
Tape Measures	30
Tapioca	20
Taraxicum Root	Free
Tarpaulin, Cotton, plain or coated with oil, paint, tar or other composition	35
Tarred Paper, ½c. per lb.	
Tartaraline	20
Tassels	30
Tea, all kinds, imported from other countries than the U.S.	Free
Tea, imported from the U.S.	10
Teasels	Free
Telephones and Telegraph Inst's	25
Telescopes	25
Tents and Awnings	25
Terra Japonica	Free
Thermometers, glass only	20
Thermometers, glass, and wood, or tin	25
Thermometers, bronzed, brass, plated and marbled	30
Terra Cotta panels, mouldings and cornices	35
Terra Cotta and composition Ornaments	30
Terraline, Vases and Plaques	35

	℔ c. ad val.
Terra Alba	20
Thimbles of all kinds, steel	30
Thread, Linen and others, n.e.s.	20
Ticking, for tents, 2c. per sq. yd. and	15
Timber and Lumber, see Wood.	
Tin, in blocks, pigs, bars & sheets	Free
Tin, Crystals	20
Tin Tags for plug tobacco	25
Tin Plates in sheets or strips, decorated	25
Tin Cans or packages made of tin or other material, containing fish, see under Fish, Oysters.	
Tin-foil	Free
Tinman's trimmings, viz:— Spouts, handles, knobs, and ornamental articles	25
Tinsmiths' tools	35
Tinware, and all other manufactures of tin, n.e.s.	25
Tobacco-cutters	30
Tobacco, Cigars and Cigarettes, $2 per lb. and	25
Tobacco, Snuff, 30 cts. per lb. and	12½
Tobacco, manfs. other, 30c. lb.	12½
Tobacco, unmanufactured, for excise purposes, under conditions of Act. 31. Vic. Cap. 51.	Free
Tobacco Leaf, raw, samples of, 20 cents per lb	
Tobacco Pipes, clay, and imitation of meerschaum	35
Tobacco Pipes, Briar and all wooden	25
Tobacco Pipes, meerschaum, other, n.e.s.	20
Tomatoes, fresh, 30c. per bush.	10
Tomatoes, see Vegetables.	
Tools, track tools, picks, mattocks, blacksmith hammers, sledges, wedges and crowbars, iron or steel, 1 ct. per lb. and.	25
Tools, mechanics' and edge tools, n.e.s.	30
Tool Handles, hickory for, see Hickory	
Towels of every description	25
Towel racks and rollers	30
Toys, all kinds and materials	30
Tracing Cloth, 5c. per sq. yd. and	15
Travellers' Baggage, under regulations to be prescribed by the Minister of Customs	Free
Trees, Forest, for planting, imported into Manitoba or North-West Territory	Free
Trees, Apple, etc., see Plants.	
Treenails	Free
Tripoli	20
Trunks, Valises of all kinds	30
Trunk Trimmings of Tinned iron	30
Turmeric	Free
Turmeric, ground or powdered	20
Turpentine, raw or crude	Free
Turpentine, Spirits of	10
Turtles	Free
Twines, for use of fisheries	Free
Twines, all other, and manufactures of, n.e.s.	25
Twine boxes	30
Type, rubber type	25
Type, for printing	20
Type Metal	10
Type Writer	30
Umbrellas, Parasols and Sun Shades	30
Umbrella and Parasol, steel and iron or brass ribs, runners, rings, caps, notches, tin caps and ferrules, for the use of manufacturers of umbrellas	20
Umbrella Ribs, steel for, when imported by manufacturers of umbrellas	Free

	℔ c. ad val.
Umbrellas and Parasols, sticks for (See Bamboo, Reed, etc).	
Undertakers and Upholsterers Hardware	30
Vaccine and Ivory Vaccine Points	Free
Valerian Root	Free
Valentine's meat juice	25
Vanilla, Essence of, $1.90 per i.g. and	20
Vanilla and Nux Vomica Beans	Free
Vaseline, and all similar preparations of petroleum for toilet, medicinal or other purposes, in bulk, 4c. per lb. In bottles or other packages, not over 1 lb. in weight each, 6 cts. p. lb	
Vegetable Onions, Sweet Potatoes - all other prepared or preserved or not, n.e.s.	25
Vegetables, Split Peas	25
Vegetables, Yams and Melons	Free
Vegetables, Tomatoes, 30 cts. per bush. and	10
Vegetables, Tomatoes and other vegetables, including Corn in cans weighing not over 1 lb. 2 cts. per can. And 2 cts. additional per can for each lb. or fraction of a lb. over 1 lb. in weight, the weight of cans or packages to be included in the weight of the article.	
Veneers of wood, sawn only	10
Veneers of Wood, cut or shaved with knife	25
Veneers, Ivory, sawn only	Free
Veneers, Ivory, other, n.e.s.	20
Veneer, chair seats	35
Vents, Fireclay Chimney Linings not vitrified or glazed	20
Verdigris or sub-ac'te cop'r (dry)	Free
Vinegar, 15c per im. gal.	
Vices	30
Vulcanite Jewelry	20
Wagon and Cart Bushes	35
Walking Sticks	25
Washing Crystal	20
Watches and Watch Cases	25
Watch and Jewel, cases for, and other like articles of any material, 10c each and	30
Watch Keys, of brass or steel	30
Watch actions or movements	10
Water Meters	30
Wax, Beeswax, and other, n.e.s.	20
Wax, Paraffine Wax, Stearine or Japan, 3c per lb.	
Wax Flowers	20
Wax, manufactures of, other	20
Web, elastic	25
Web, non-elastic	20
Whale Bone, unmanufactured	Free
Whale Bone, manufact'd, fancy.	30
Whale Bone, manuf'res of, n.e.s.	20
Wheat, 15c per bushel	
Wheat Flour and Meal, 50c pr bbl.	
Wheels, parts of, Hubs & Spokes, in the rough	15
Wheelbarrows and other like art.	30
Whips, all kinds & mat'ls, & Lashes	30
Whiting or Whitening	Free
White Shellac, for mfg. purposes.	Free
Wicks for coal oil stoves or lamps	30
Wicks for candles	20
Willow for basket makers	Free
Willow and Osier Furniture	35
Willow and Osier Works, n e.s.	25
Window Curtain Poles	35
Window Blind Rollers, unfinished	30
Window Blind Rollers, finished or mounted	35
Window Shade Rollers, finished, but without the shade	3

₱ c. *ad val.*

The shades pay separately, 5c per sq. yd. and 15
Window Shades, made of paper. 35
Wines, Prune Wines, containing less than 40 proof spirits, $1.90 per gal. .....
Wines, Prune Wines, containing over 40 proof spirits, $2 per gal. and 30
Wine, Vermouth wine, $1.90 per Imp. gal. .....
Wines of all kinds, except sparkling wines, including ginger, orange, lemon, strawberry, raspberry, elder and currant, containing 26% or less of spirits of strength of proof by Sykes' Hydrometer, imported in wood or bottles (6 qts. or 12 pints to I.G., 25c per I.G. and..... 30
Wines for every degree above 26 p. c., 3c more per I. G. and. 30
Champagne and all other sparkling wines, in bottles containing each not more than 1 qt. and more than 1 pt., old wine measure, $3 per doz. and... 30
In bottles, containing not more than a pint and more than one-half pint wine measure, $1.50 per doz. and..... 30
In bottles, containing one-half pint each or less, 75c per doz. and 30
In bottles, containing more than one quart, $3 per doz., $1.50 per I.G. and..... ... 30
NOTE.—All Liquors imported under the name of Wine and containing more than 40 per cent. of spirit of strength of proof by Sykes' Hydrometer, shall be rated as unenumerated spirits $1.90 per I.G.
Wire Cloth of brass or copper... 20
Wire Cloth, iron or steel..... 30
Wire, brass or copper, round or flat.....Free
Wire, Iron or Steel, 15 gauge and coarser, n.e.s..... 25
Wire, Spring Steel, coppered or tinned, 9 gauge and smaller.. 20
Wire, steel spring wire, tinned or coppered, No. 1 to 8 gauge.... 30
Wire phosphor, bronze blocks, sheets and wire..... 10
Wire, covered with cotton, linen, silk or other material..... 25
Wire of Iron or Steel, galvanized or tinned, 16 gauge and smaller Free
Wire Rigging for ships or vessels. Free
Wire, Barbed Wire Fencing, 1½c per lb. .....
Wire, Buckthorn and Strip Fencing, 1½c per lb. .....
Wire, Homo Spring Steel Wire, coppered or tinned, smaller than No. 9 gauge, when imported by manuf's of mattrasses..Free
Wire of Iron or Steel, galvanized, tinned or coppered or not, No. 16 gauge and smaller, when imported by manufacturers of wire cloth and wire wor'.....Free
Wire Rods, Iron or Steel, rolled round, under ½ an inch in diameter, when imported by wire manufacturers.....Free
Wire Nails, 1½c per lb., but not less than..... 35
Wire, iron or steel, coppered, n.e.s..... 30
Wire, brass rods cut to special length..... 30
Wire Rope, of iron and steel, n e.s..... 25

₱ c. *ad val.*

Wire Screw Hooks and Eyes.... 30
Wire not otherwise provided for. 30
Wire, Platinum.....Free
Wire work, and manfs. of Wire, n.e.s..... 30
Wood, Cord Wood 20
Wood manufactures, viz: Fishing Rods 30
Wood Furniture, house, cabinet or office, including bedsteads, hair, spring and other mattresses, bolsters and pillows, caskets and coffins, of any material, and picture frames.. 35
Wood Pumps, with iron handles, spout. etc 35
Wood, Hubs, Spokes, Felloes and parts of Wheels, rough hewn or sawn only..... 15
Wood hubs, spokes, felloes and wheels, finished, etc., as parts of carriages, see Carriages.
Wood, Shingles 20
Wood, Pails, Tubs and Churns.. 25
Wood Pulp 20
Wood, manufactures of, n.e.s... 25
Wood, Lumber and Timber, n.e.s. 20
Wood, Lumber and Timber, planks, and boards sawn, of Rosewood, Cherry, Walnut, Chestnut, Gumwood, Mahogany, Pitch Pine, Redwood, Sandalwood, Spanish Cedar, Oak, Hickory, Whitewood, African Teak, Black Hart, Ebony, Lignumvitæ, Red Cedar and Satinwood, and Sawdust of the same.....Free
Wood of the Persimmon and Dogwood trees, for the manufacture of shuttles .....Free
Wood, Logs, n.e.m. .....Free
Wood Pumps 35
Wool, unmanufactured hair of Alpaca Goat and other like animals, n.e.s.....Free
Wool and Woolens, composed wholly or in part of Wool, Worsted hair of Alpaca Goat or other like animals, viz: Cloths, Doeskins, Blankets and Flannels of every description, Cassimeres, Tweeds, Coatings, Overcoatings, Cloakings, Felt Cloths of every description, n.e.s., Horse Collar Cloths, Yarn, Knitting Yarn, Fingering Yarn, Worsted Yarn, 7½ cents per lb. and..... ... 20
Wool and Woolens—Clothing ready-made, and Wearing Apparel of every description, including Cloth Caps, Gaiters and Horse Clothing shaped, composed wholly or in part of wool, worsted, hair of Alpaca Goat or other like animals, made by the tailor, seamstress, or the manufacturers, n.e.s., 10 cents per lb. and..... 25
Wool and Woolens—All fabrics composed wholly or in part of wool, worsted, hair of Alpaca Goat, or other like animals, not otherwise provided for, costing 10 cents per yd. and under... 22½
Costing over 10c and under 14c. 25
Costing 14 cents and over..... 27½
Wool Table and Piano Covers, see Wool, all fabrics.
Wool, Class one, viz: Leicester, Cotswold, Lincolnshire, Down Combing Wools, and other like combing wools such as are grown in Canada, 3 cts. per lb.
Wool Hosiery, 7½ cts. per lb. and 20

₱ c. *ad val.*

Woolen Rags .....Free
Woolen Shawls..... 25
Woolen Carpets, Tapestry and Brussels 25
Woolen Carpets, two-ply and three-ply, treble ingrain, composed wholly of wool, 10c. sq. yd 20
Woolen Carpets, Ingrain, of which the warp is composed wholly of cotton or other material than wool, worsted, the hair of the Alpaca Goat or other like animals, 5c. sq. yd. 20
Woolen Socks and Stockings, 10 cts. per lb. and..... 30
Woolen Imitation Sealskins, 7½c. per lb. and..... 20
Woolen Netting, for boot and shoes 10
Woolen Waste, fit only for the manufacture of paper.....Free
Woolen Waste, other, n.e.s..... 20
Worm Seed'..... 20
Worsted Picture and Window Blind Cords..... 30
Writing Desks, fancy and ornamental 30
Writing Desks, as furniture..... 35

Xyolite, or Celluloid, in sheets, lumps or blocks, n.e.s.....Free

Yarns, Knitting, Cotton, Hosiery Yarn, or other cotton yarn under No. 40, not bleached, dyed or colored, 2c. per lb. and..... 15
Yarns, Knitting Yarn, Hosiery Yarn, bleached, dyed or col'd, 3 cts. per lb. and..... 15
Yarn, colored, cotton yarn or part jute, or part cotton yarn or other material, except silk, n.e.s..... 25
Yarn, spun from the hair of the Alpaca or Angora Goat, when imported by the manufs. of braids for use in their factories in the manufacture of such braids only .....Free
Yarn, Fingering and Knitting Yarn, Wool, and Worsted, 7½ cts. per lb. and..... 20
Yarn, Jute, plain, dyed or col'd, when imported by manufs. of carpets, rugs and mats.....Free
Yarns, Coir.....Free
Yeast Cakes and Compressed Yeast, in packages, or bulk of 1 lb. or over, 6 cts. per lb. ....
Yeast Cakes in packages of less than 1 lb., 8 cts. per lb.....

Zinc, Chloride, Salts and Sulphate of..... 5
Zinc, in blocks, pigs and Sheets. Free
Zinc, seamless drawn tubing.... 10
Zinc, manufactures of, n.e.s..... 25
Zinc, Dust..... 20
Zinc, Salts of..... 5
Zucure 20

All goods not enumerated as charged with any duty of Customs and not declared free of duty, shall be charged with a duty of 20 per cent. *ad valorem*, when imported into Canada, or taken out of warehouse for consumption therein.

The following articles, being the natural product or the manufactures of the colony of Newfoundland, are exempted from Customs

	₱ c. ad val.
.....	Free
ls.....	25
pets, Tapestry and	25
pets, two-ply and treble ingrain, com- ly of wool, 10c.sq.yd	20
pets, Ingrain, of warp is composed cotton or other an wool, worsted, the Alpaca Goat or animals, 5c. sq. yd.	20
ss and Stockings, lb. and.....	30
ation Sealskins, 7½c.	20
ing, for boot and	10
e, fit only for the e of paper.....	Free
e, other, n.e.s.....	20
ture and Window s.....	30
s, fancy and orna-	30
s, as furniture.....	35
Celluloid, in sheets, ocks, n.e.s.....	Free
Knitting, Cotton, rn, or other cotton er No. 40, not yed or colored, 2c.	15
g Yarn. Hosiery hed, dyed or col'd, . and.....	15
l, cotton yarn or r part cotton yarn terial, except silk, ...	25
om the hair of the ngora Goat, when the manufs. of e in their factories ufacture of such	Free
ng and Knitting , and Worsted, . and.....	20
in, dyed or col'd, ed by manufs. of and mats.....	Free
.....	Free
and Compressed kages, or bulk of 6 cts. per lb. .... packages of less ts. per lb.....	
e, Salts and Sul-	5
pigs and Sheets.	Free
rawn tubing....	10
res of, n.e.s.....	25
.....	20
.....	5
.....	20

not enumerated as y duty of Customs l free of duty, shall duty of 20 per cent. en imported into n out of warehouse therein.

articles, being the t or the manufac- lony of Newfound- pted from Customs

duty when imported into Canada, viz.:

Animals of all kinds. Fish, fresh, dried, salted or smoked; Fish oil. and all products of fish; Seal oil.

ARTICLES PROHIBITED.

The following articles shall be prohibited to be imported under a penalty of two hundred dollars, together with the forfeiture of the parcel or package of goods in which the same may be found, viz.:

Books, printed papers, drawings, paintings, prints, photographs or representations of any kind of a treasonable or seditious, or of an immoral or indecent character.

Foreign reprints of British Copyrighted Works, copyrighted in Canada, and of Canadian Copyrighted Works.

Coin, base or counterfeit.

Goods manufactured or produced wholly or in part by prison labor, or which have been made within or in connection with any prison, jail or penitentiary.

Oleomargarine, Butterine, or similar substances for butter.

EXPORT DUTIES.

Shingle Bolts, of pine or cedar, and cedar logs, capable of being made into shingle bolts, per cord of 128 cubic feet.....	$ 1 50
Spruce Logs, per 1000 feet board measure.....	1 00
Pine Logs, per 1000 feet board measure.....	2 00

EXPORTS PROHIBITED.

The export of Deer, Wild Turkeys, Partridge, Prairie Fowl, Woodcock and Quail, in the carcase or part thereof, is prohibited.

THE QUEEN AND THE ROYAL FAMILY.

THE QUEEN.—Victoria, of the United Kingdom of Great Britain and Ireland, Queen, Empress of India, Defender of the Faith. Her Majesty was born at Kensington Palace, May 24, 1819; succeeded to the throne June 20, 1837, on the death of her uncle King William IV.; was crowned June 28, 1838; and married Feb. 10, 1840, to His Royal Highness Prince Albert. Her Majesty is the only child of his late Royal Highness Edward, Duke of Kent, son of King George III. The children of Her Majesty are—

Her Royal Highness Victoria Adelaide Mary Louisa, PRINCESS ROYAL OF ENGLAND AND PRUSSIA, born Nov. 21, 1840, and married to the late Emperor Frederick of Germany, Jan. 25, 1858, and has issue four sons and four daughters.

His Royal Highness Albert Edward, PRINCE OF WALES, born Nov. 9, 1841; married March 10, 1863, Alexandra of Denmark, (Princess of Wales), born Dec. 1, 1844, and has issue, Prince Albert Victor, born Jan. 8, 1864; George Frederick Ernest Albert, born June 3, 1865; Louisa Victoria Alexandra Dagmar, born Feb. 20, 1867; Victoria Alexandra Olga Mary, born July 6, 1868; and Maude Charlotte Mary Victoria, born Nov. 26, 1869.

Her Royal Highness Alice Maud Mary, born April 25, 1843; Married to H. R. H. Prince Frederick Louis of Hesse, July 1, 1862, and had issue five daughters and two sons; second son killed by accident May, 1873. Died December 14th, 1878.

His Royal Highness Alfred Ernest Albert, Duke of Edinburgh, born Aug. 6, 1844; married Her Imperial Highness the Grand Duchess Marie of Russia, Jan. 23, 1874, and has issue one son and five daughters.

Her Royal Highness Helen Augusta Victoria, born May 25, 1846; married to H. R. H. Prince Frederick Christian Charles Augustus of Schleswig-Holstein-Sonderburg-Augustenburg, July 5, 1866, and has issue three sons and two daughters.

Her Royal Highness Louisa Carolina Alberta, born March 18, 1848; married to the Marquis of Lorne, eldest son of the Duke of Argyle, March 21, 1871.

His Royal Highness Arthur William Patrick Albert, Duke of Connaught, born May 1, 1850; married March 13, 1879, to Princess Louise Margaret, daughter of Prince Frederick Charles of Prussia, and has issue one son and two daughters.

His Royal Highness Leopold George Duncan Albert, Duke of Albany, born April 7, 1853; married April 27, 1882, to Princess Helen of Waldeck, and has issue one son and one daughter. Died March 28, 1884.

Her Royal Highness Beatrice Mary Victoria Feodore, born April 14, 1857; married July 23, 1885, to Prince Henry of Battenburg, and has issue one son and one daughter.

DOMINION OF CANADA.

SEAT OF GOVERNMENT—OTTAWA.

GOVERNOR-GENERAL.—His Excellency The Right Honourable BARON STANLEY OF PRESTON, G.C.B.

STAFF.

Secretary of Governor-General and Military Secretary—Capt. the Hon. C. Colville, Grenadier Guards.

A.D.C.—Capt. J. Bagot, Lieut. A. H. McMahon, Grenadier Guards.

GOVERNOR-GENERAL'S SECRETARY'S OFFICE.

Secretary and Military Secretary—Capt. the Hon. C. Colville, Grenadier Guards.

Chief Clerk—C. J. Jones, and three Clerks.

CABINET.

Premier, Pres. P. Council, Rt.Hon.Sir J. A. Macdonald, G.C.B

Minister of Public Works ... Hon. Sir H. Langevin, K.C.M.G

Minister of Railways and Canals Hon. John Henry Pope

Minister of Customs ..... " Mackenzie Bowell

Minister of Militia ..... " Sir A. P. Caron K.C.M.G

Minister of Agriculture ..... " John Carling

Minister of Inland Revenue ..... " John Costigan

(Without Portfolio).. ..... " Frank Smith

Secretary of State ..... Hon. J. A. Chapleau

Minister of Justice .... Hon. Sir J. S. D. Thompson, K.C.M.G

Minister of Finance ..... Hon. G. E. Foster

(Without Portfolio)..... " J. J. C. Abbott

Minister of Marine & Fisheries... " C. H. Tupper

Postmaster General ..... " John Haggart

Minister of the Interior ..... " E. Dewdney

Clerk Privy Council—John J. McGee.

Draughtsman and Accountant—R. W. Baldwin. *Clerks*—W. H. Lee, L. J. Burpee, F. K. Bennetts, P. J. Brennan, Simeon Lelievre, F. Newby, O. L. E. Moll, H. A. May, and J. Foley.

High Commissioner for Canada in London.—Hon. Sir Charles Tupper, Bart., G.C.M.G., C.B., 9 and 10 Victoria Chambers, London, S.W.; *Secretary Canadian Government Office in London*—Joseph G. Colmer, C. M. G., (address as above)

Assistant Secretary and Accountant—G. Reynolds.

SENATE OF CANADA.

Hon. G. W. ALLAN, Speaker (Toronto). E. J. LANGEVIN, Clerk of the Parliaments.

SENATORS.	P. O. ADDRESS.
Hon. David Reesor	Yorkville
" Elijah Leonard	London
" Sir D. L. Macpherson	Toronto
" Billa Flint	Belleville
" George W. Allan	Toronto
" J. F. Armand	Riv. des Prairies
" William H. Chaffers	St. Césaire
" Jean B. Guévremont	Sorel
" Thomas Ryan	Montreal
" T. D. Archibald	Sydney, N. S.
" Robert B. Dickey	Amherst
" William Miller	Arichat
" A. E. Botsford	Sackville, N.B.
" William H. Odell	Fredericton
" David Wark	Fredericton
" A. R. McClelan	Hopewell, Alb.Co.
" John Glasier	Sunbury, N.B.
" James Dever	St. John, N.B.
" A. Macfarlane	Wallace, N.S.
" Frank Smith	Toronto
" Robert Read	Belleville
" M. A. Girard	St. Boniface, M.
" J. Sutherland	Kildonan, M.
" W. J. Macdonald	Victoria, B.C.
Hon. H. A. N. Kaulbach	Lunenburg
" M. H. Cochrane	Compton
" Alexander Vidal	Sarnia
" George Alexander	Woodstock
" J. H. Bellerose	St. Vin. de Paul
" D. Montgomery	Park Corner
" R. P. Haythorne	Charlottetown
" F. X. A. Trudel	Montreal
" R. W. Scott	Ottawa
" Pierre Baillargeon	Quebec
" A. H. Paquet	St. Cuthbert
" G. G. Stevens	Waterloo, Q.
" J. D. Lewin	St. John, N. B.
" L. G. Power	Halifax
" R. P. Grant	Pictou, N. S.
" C. A. P. Pelletier	Quebec
" Jos. Rosaire Thibaudeau	Mont'l
" C. E. B. de Boucherville	Bouch.
" William J. Almon	Halifax
" J.S.Carvell	Charlottetown, P.E.I.
" John Boyd	St. John, N.B.
" Geo. W. Howlan	Alberton, P.E.I.
" Thos. McKay	Colchester, N.S.
" Alex. W. Ogilvie	Montreal
" Donald MacInnes	Hamilton
Hon. T.R.McInnes	N.Westminster, B.C
" John O'Donohoe	Toronto
" P. A. De Blois	Beauport, Q.
" Donald McMillan	Alexandria, O.
" James Turner	Hamilton
" Geo. C. McKindsey	Milton, O.
" Jas. Gibb Ross	Quebec, Q.
" Alexandre Lacoste	Montreal
" W.McDonald	L'tle Glace B., C.B
" J. Bolduc	St. Victor de Tring, Q.
" T. Robitaille	New Carlisle, Q.
" J. R. Gowan	Barrie
" M. Sullivan	Kingston
" F. Clemow	Ottawa
" P. Poirier	Richibucto, N.B.
" S. Merner	New Hamburg, O.
" C. E. Casgrain	Windsor, O.
" L. McCallum	Stromness, O.
" W. E. Sanford	Hamilton
" J.J.Ross	Ste. Anne de la Perade
" J. J. C. Abbott	Montreal
" John Macdonald	Toronto
" R. Hardisty	Edmonton, N.W.T
" W. D. Perley	Wolf Creek, [Wolsely, N.W.T.

PERMANENT OFFICERS OF THE SENATE OF CANADA.

Clerk, Master in Chancery and Accountant, E. J. Langevin
Clerk Assistant, Master in Chancery—James Adamson.
Law Clerk, Master in Chancery—J. G. A. Creighton.
Chaplain—The Venerable J. S. Lauder.
Second Clerk Assistant, Master in Chancery—A.A. Boucher
First English Clerk—Peter Miller.
Second English Clerk—R. W. Stephen.
Third English Clerk—Alex. Souter.
First French Translator—Alfred Garneau.
Sergeant-at-Arms—J. de St. D. LeMoine.
Assistant Accountant—C. T. Gibbs.
Junior Clerk—C. Young.
Gentleman Usher of the Black Rod—R. Edward Kimber.
Postmaster—J. B. Myrand.
Housekeeper—Peter Dunne.
Doorkeeper—Pierre Rattey.
Newsroom Keeper—Thomas Wheeler.
And 21 Pages and Messengers.

ADDRESS.—To the Honourable the Senate of the Dominion of Canada, in Parliament assembled.

The Petition of ———

[*Place and date.*] Humbly sheweth, That, &c.

HOUSE OF COMMONS.

Hon. JOSEPH ALDRIC OUIMET, Speaker. JOHN GEORGE BOURINOT Esq., LL.D., Clerk of the House.

CONSTITUENCIES.	MEMBERS.	P. O. ADDRESS.
Addington	John W. Bell	Desmond, O
Albert	Richard C. Weldon	Halifax, N S
Alberta	D. W. Davis	F. McLeod, N W T
Algoma	Simon J. Dawson	Port Arthur, O
Annapolis	John B. Mills	Annapolis, N S
Antigonish	Hon J. S. D. Thompson	Ottawa
Argenteuil	James C. Wilson	Montreal
Assiniboia, East.	Hon. E. Dewdney	Ottawa, O
Assiniboia, West.	Nicholas F. Davin	Regina, N W T
Bagot	Flavien Dupont	St. Liboire, Q
Beauce	Joseph Godbout	St. Fr'çois, B'ce, Q
Beauharnois	J. G. H. Bergeron	Montreal, Q
Bellechasse	Guillaume Amyot	Quebec, Q
Berthier	Cléophas Beausoleil	Montreal, Q
Bonaventure	L. J. Riopel	Quebec
Bothwell	Hon. David Mills	Palmyra, O
Brant, N.R.	James Somerville	Dundas, O
Brant, S.R.	Wm. Paterson	Brantford, O
Brockville	Jno. Fisher Wood	Brockville, O
Brome	S. A. Fisher	Knowlton, Q
Bruce, E.R.	Henry Cargill	Cargill, O
Bruce, N.R.	Alex. McNeill	Wiarton, O
Bruce, W.R.	James Rowand	Dunblane, O [N S
Cape Breton	H. F. McDougall David McKeen	Christmas Island, Lit. Glace B., N S
Cardwell	R. S. White	Montreal
Carleton, N.B.	Frederick H. Hale	Woodstock, N B
Carleton, O.	G. L. Dickinson	Manotick
Cariboo	James Reid	Quesnelle, B. C
Chambly	Raymond Prefontaine	Montreal
Champlain	H. Montplaisir	C.de la Magdel'ne
Charlevoix	Simon Cimon	C. de la Mag.
Charlotte	A. H. Gillmor	St. George, N B
Chateauguay	Edward Holton	Montreal
Chicout. & Saguen.	Paul Couture	Latterière, Q
Colchester	Sir. A. Archibald	Truro, N S
Compton	Hon. J. H. Pope	Octawa
Corn. & Stor'nt	Darby Bergin	Cornwall, O
Cumberland	A. R. Dickey	Amherst, NS
Digby	Herbert L. Jones	Weymouth, N S
Dorchester	H. J. J. B. Chouinard	Quebec [Q
Drum'd & Arthab.	Joseph Lavergne	Arthabaskaville,
Dundas	C. E. Hickey	Morrisburg, O
Durham, E. R.	Henry Alfred Ward	Port Hope
Durham, W. R.	Hon. E. Blake	Toronto
Elgin, E. R.	John H. Wilson	St. Thomas, O
Elgin, W. R.	G. E. Casey	Fingal, O
Essex, N.R.	James C. Patterson	Windsor, O
Essex, S. R.	James Brien	Essex Centre, O
Frontenac	Hon. G. A. Kirkpatrick	Kingston, O
Gaspé	L. Z. Joncas	Percé, Q
Glengarry	Peter Purcell	Summerstown, Q
Gloucester	Kennedy F. Burns	Bathurst, N B
Grenville, S. R.	Walter Shanly	Montreal
Grey, E. R.	Thomas S. Sproule	Markdale, O
Grey, N. R.	James Masson	Owen Sound, O
Grey, S. R.	George Landerkin	Hanover, O
Guysborough	John A. Kirk	Glenelg, N S
Haldimand	Walter H. Montague	Dunnville, O
Halifax	Hon. A. G. Jones Thomas E. Kenny	Halifax, N S Halifax, N S
Halton	John Waldie	Toronto, O
Hamilton, City	Adam Brown Alexander McKay	Hamilton, O Hamilton, O
Hants	Alfred Putnam	Maitland, N S
Hastings, E. R.	Samuel B. Burdett	Belleville, O
Hastings, N. R.	Hon. M. Bowell	Ottawa
Hastings, W. R.	H. Corby	Belleville, O
Hochelaga	Alphonse Desjardins	Montreal
Huntingdon	Julius Scriver	Hemmingford, Q
Huron, E. R.	Peter Macdonald	Wingham, O
Huron, S. R.	John McMillan	Constance, O
Huron, W. R.	Robert Porter	Elmvale, O
Iberville	François Bechard	Mt. Johnson,

CONSTITUENCIES.	MEMBERS.	P. O. ADDRESS.
Inverness	Hugh Cameron	Mabou, N S
Jacques Cartier	Désiré Girouard	Dorval, Q
Joliette	Ed. Guilbault	Joliette, Q
Kamouraska	Alexis Dessaint	Kamouraska, Q
Kent, N. B.	P. A. Landry	Dorchester, N B
Kent, O	Archibald Campbell	Chatham, O
King's, N. B.	Hon. George E. Foster	Ottawa
King's, N. S.	Frederick W. Borden	Canning, N S
King's, P. E. I.	Peter A. McIntyre	Souris, P E I
	James E. Robertson	Montague Bridge
Kingston	Rt Hon. Sir J. Macdonald	Ottawa, O
Lambton, E R.	George Moncrieff	Petrolia, O
Lambton, W. R.	J. F. Lister	Sarnia, O
Lanark, N. R.	Jos. Jamieson	Almonte, O
Lanark, S. R.	Hon. J. G. Haggart	Perth, O
Laprairie	Cyrille Doyon	St. Isidore, Q
L'Assomption	Joseph Gauthier	Laurentides, Q
Laval	Hon. J A. Ouimet	Montreal
Leeds and Grenville, N. R.	C F. Ferguson	Kemptville, O
Leeds, S. R.	George Taylor	Gananoque, O
Lennox	Uriah Wilson	Napanee O
Lévis	P. M. Guay	Etchemin, Q
Lincoln & Niag	J. C. Rykert	St. Catharines, O
Lisgar	Arthur W. Ross	Vancouver, B C
L'Islet	P. B. Casgrain	Quebec
London	Hon. John Carling	Ottawa
Lothinière	C. I. Rinfret	Ste. Croix, Q
Lunenburg	James D. Eisenhauer	Lunenburg, N S
Marquette	Robert Watson	Portage la Prairie
Maskinongé	Charles J Coulombe	St. Justin, Q
Megantic	George Turcot	Ste Julie, Q
Middlesex, E. R.	Joseph H. Marshall	London, O
Middlesex, N. R.	Timothy Coughlin	Offa, O
Middlesex, S.R.	James Armstrong	Wilton Grove, O
Middlesex, W. R.	William F. Roome	Newbury, O
Missisquoi	D. B. Meigs	Farnham, Q.
Monck	Arthur Boyle	Dunnville, O
Monicalm	O. Thérien	Ste. Julienne, Q
Montmagny	P. Aug. Choquette	Montmagny, Q
Montmorency	Charles Langelier	Quebec, Q
Montreal, Centre.	John Jos. Curran	Montreal
Montreal, East	A T. Lepine	Montreal
Montreal, West	Sir Donald A Smith	Montreal
Muskoka	Wm. Edward O'Brien	Shanty Bay, O
Napierville	Louis Ste. Marie	St Rémi, Q
New Westminster.	Donald Chisholm	New Westminster
Nicolet	F. Boisvert	Gentilly, Q
Norfolk, N. R	John Charlton	Lynedoch, O
Norfolk, S. R.	David Tisdale	Simcoe, O
Northum'd, N.B.	Hon. Peter Mitchell	Montreal
Northum, O., E.R	Vacant	
North'd, O, W.R.	George Guillet	Cobourg, O
Ontario N. R.	Frank Madill	Beaverton O
Ontario, S. R.	William Smith	Columbus, O
Ontario, W.R.	Jas. D. Edgar	Toronto
Ottawa, City	Wm. Goodhue Perley	Ottawa, O
	Honoré Robillard	Ottawa, O
Ottawa, County	Alonzo Wright	Ironside, Hull, Q
Oxford, N. R.	James Sutherland	Woodstock, O
Oxford, S. R.	Sir Richard Cartwright	Kingston, O
Peel	William A McCulla	Brampton, O
Perth, N. R.	Samuel R. Hesson	Stratford, O
Perth, S. R.	James Trow	Stratford, O
Peterboro', E. R.	John Lang	Jermyn, O
Peterboro', W. R.	James Stevenson	Peterborough, O
Pictou	Hon. Chas H Tupper	Ottawa, O
	John McDougald	Westville, N S
Pontiac	John Bryson	Fort Coulonge, Q
Portneuf	J.E. A. De St. Georges	Quebec, Q
Prescott	Simon Labrosse	St. Eugene, O
Prince Edward	John Milton Platt	Picton, O
Prince, P. E. I.	S. F. Perry	Tignish, P E I
	James Yeo	Port Hill, P E I
Provencher		
Quebec, Centre	François Langelier	Quebec
Quebec, East	Hon. Wilfrid Laurier	Arthabaskaville
Quebec, West	Hon. Thos. McGreevy	Quebec
Quebec County	Hon. Sir Adolphe Caron	Ottawa
Queen's, N. B.	George F. Baird	St. John, N B
Queen's, N. S.	J. N. Freeman	Liverpool, N S
Queen's, P. E. I.	L H. Davies	Charlottetown
	William Welsh	Charlottetown
Renfrew, N. R.	Peter White	Pembroke, O
Renfrew, S. R.	John Ferguson	Admaston, O
Restigouche	George Moffat	Dalhousie, N B
Richelieu	J. B. Labelle	Montreal, Q
Richmond, N.S.	Edmund P Flynn	Arichat, N S
Rich'd & Wolfe, Q	William B. Ives	Sherbrooke, Q
Rimouski	J. B. Romuald Fiset	Rimouski, Q
Rouville	G. A. Gigault	St. Césaire, Q
Russell	Wm. C. Edwards	Rockland, O
St. Hyacinthe	M. E. Bernier	St. Hyacinthe, Q
St. John, N B., City	John V. Ellis	St. John, N B
St. John, N.B., City and County	Charles N. Skinner	St. John, N B
	C. W. Weldon	St. John, N B
St. John, Q.	F. Bourassa	St. Valentine, Q
St. Maurice	F. S. L Désaulniers	Yamachiche, Q
Saskatchewan	D. H. Macdowall	Prince Alb't, NWT
Selkirk	Thomas M. Daly	Brandon, M
Shefford	Antoine Audet	North Stukely, Q
Shelburne	J. W. Laurie	Oakfield, N S
Sherbrooke	R. N. Hall	Sherbrooke, Q
Simcoe, E.R.	Herman H. Cook	Toronto
Simcoe, N.R.	Dalton McCarthy	Toronto
Simcoe, S. R.	Richard Tyrwhitt	Bradford, O
Soulanges.	Jas. W. Bain	St. Polycarpe, Q
Stanstead	Charles C. Colby	Stanstead, Q [N B
Sunbury	R. D. Wilmot, Jun	Burton, Sunbury,
Témiscouata	P. E. Grandbois	Riviere du Loup (en bas) Q
Terrebonne	Hon. J. A. Chapleau	Ottawa
Three Rivers	Hon. Sir H. Langevin	Ottawa
Toronto, Centre	G. R. R. Cockburn	Toronto
Toronto, East	John Small	Toronto
Toronto, West	F. C. Denison	Toronto
Two Mountains	J. B. Daoust	St. Eustache.
Vancouver Island.	David Wm. Gordon	Nanaimo, B C
Vaudreuil	Hugh McMillan	Rigaud, Q
Verchères	Hon. F. Geoffrion	Verchères, Q
Victoria, B.C.	Edgar Crow Baker	Victoria, B C
	E. G. Prior	Victoria, B C
Victoria, N.B	Hon. John Costigan	Ottawa
Victoria, N.S	John A. McDonald	Baddeck, N S
Victoria, O., N.R.	John A. Barron	Lindsay, O
Victoria, O., S.R.	Adam Hudspeth	Lindsay. O
Waterloo, N.R.	I. E. Bowman	St. Jacob, O
Waterloo, S.R	James Livingston	Baden, O
Welland	John Ferguson	Niagara Falls, O
Wellington C.R.	Andrew Semple	Fergus, O
Wellington, N.R.	Jas. McMullen	Mount Forest,
Wellington, S.R	James Innes	Guelph, O
Wentworth, N.R.	Thomas Bain	Dundas, O
Wentworth, S.R.	F. W. Carpenter	Stony Creek, O
Westmoreland	Josiah Wood	Sackville, N B
Winnipeg	Wm. B. Scarth	Winnipeg, M
Yale	J. A. Mara	Kamloops, B.C
Yamaska	Fabian Vanasse	St. H. de Montreal
Yarmouth	John Lovitt	Yarmouth, N.S
York, N.B.	Thos. Temple	Fredericton, N.B
York, O., E.R	Hon. A. MacKenzie	Toronto
York, O., N.R.	Wm. Mulock	Toronto
York, O., W.R.	N. C. Wallace	Woodbridge, O

OFFICERS OF THE HOUSE OF COMMONS.

Clerk of the House, John George Bourinot, LL.D.
Clerk Assistant, F. F. Rouleau.
Sergeant-at-Arms, Donald W. Macdonell.
Deputy Sergeant-at-Arms, Henry R. Smith.

Chief Branch.

Clerk of Votes and Proceedings and Secretary to the Clerk of the House, William C. Bowles.
Assistant Clerk of Votes and Proceedings, I. B. Taylor.
Clerk of Routine and Records, F. McGillivray.
Clerk of English Journals, A. G. D. Taylor.
Assistant do and Clerk of Petitions. J. Dalton,
Translator Votes and Proceedings, J. R. E. Chapleau.
Clerk of French Journals, P. Rivat
Clerk of Sessional Papers, J. A. Polkinghorne.
Assistant French Journal Clerk, T. Ouimet.
Clerk of Committees, E. Tasse.
Assistant Clerk of Committees, L D. Duvernay.
Examiner of Private Bills under Rule 59a, and Clerk of Committee on Public Accounts, E. P. Hartney.
Clerk of Standing Committees on Private Bills and Standing Orders, Walter Todd.
Assistant do, L. Charles Panet.
Clerk of R'ys & Banking & Commerce Com., R. McG. Moffat

Junior Clerk, R. P. King.

Law and Translation Branch.

Law Clerk, W. Wilson, Q.C., M.D.
Assistant do and Chief English Translator, F. A. McCord.
Assistant do and Chief French Translator, T. G. Coursolles.
Two Assistant English Translators.
Seven Assistant French Translators.

Miscellaneous Branch.

Accountant, Henry Hartney.
Assistant Accountant, Robert Brewer.
Clerk of Stationery, and Superintendent of the Printing of Sessional Papers of Parliament, Robert Romaine.
Assistant do and Proof Reader, Charles E. Clarke.
Junior Clerk, Wm. Cairns, N. Robideaux, H. Macdonell and W. Dube.
Postmaster, J. Stansfeld.
Asst. do, A. E. Pelletier and F. X. Lemieux.

Sergeant-at-Arms Branch.

Chief Messenger, Lucien Dubé,
Asst. do, N. Turgeon.
Doorkeeper, R. Harris.
Curator of Reading Room, Edward Storr.
Bank Messenger, George Smith.

Printing of Parliament.

Clerk of Joint Committee, Henry Hartney.
Distributor of Printed Papers, E. Botterell.
Assistants, N. Boulet and H. A. Botterell.

ADDRESS.—To the Honourable the House of Commons of the Dominion of Canada, in Parliament assembled.

The Petition of ——

[*Place and Date.*] Humbly sheweth. That, &c.

Department of Justice.

Minister of Justice, Hon Sir. John S. D. Thompson, K.C.M.G., Q.C
Deputy Minister, Robert Sedgewick, Q.C.
Chief Clerk, A. Power, Q.C.
Ministers Private Secretary, D. B. Stewart.
And nine Clerks.

Penitentiary Branch.

Inspector of Penitentiaries, J. G. Moylan.
Accountant, George L. Foster.
Clerk, H. B. S. Lane.

Customs Department.

Minister of Customs, Hon. Mackenzie Bowell.
Commissioner of Customs, James Johnson.
Assistant Commissioner, W. G. Parmelee.
Ministers Private Secretary, E. L. Saunders.

Accountants Branch.

Accountant, T. J. Watters.
And nine Clerks.

Correspondence Branch.

Clerks, T. Alder, D. Bliss, A. Morin, W. J. Mackenzie.
Stationery Clerk, G. H. Fawcett.

Statistical Branch.

Chief Clerk, James Barry.
And six Clerks.
Inspector of Ports, H. Kavanagh, W. H. Hill, T. C. Mewburn, G. H. Young, L. Robitaille, J. S. MacLaren.
Financial Inspector, S. W. McMichael.
Special Agent, J. F. Wolff.
Special Revenue Officer, J. A. Grosse.
Board of Appraisers, J. Johnson, Chairman (*ex-officio*); Geo. W. Jessup, Appraiser and Secretary.

COLLECTORS OF CUSTOMS.

Those marked thus are Warehousing Ports.*

Amherstburg,* Geo. Gott.
Belleville.* W. Webster.
Brantford.* H. B. Leeming.
Brighton,* M. K. Lockwood.
Brockville,* W. H. Jones.
Chatham.* J.G.Pennefather.
Clarenceville, W. M. Pattison.
Clifton,* Peter Flynn.
Coaticook,* George O. Doak.
Cobourg,* Ch. E. Ewing.
Colborne.* D. E. Macfarland.
Cornwall,* Alex. V. McMillan.
Cramahe,* George A. Fowler
Darlington,* John Rankin.
Dover,* T. B. Barrett.
Dundas,* Thomas Stock.
Dundee,* M. M. Smith.
Dunnville, A. Brownson
Fort Erie,* E. W. Brookfield
Prelighsburgh, W. C. Baker.
Gananoque, J. Ormiston.
Gaspe,* J. J. Kavanagh.
Goderich,* Asher Farrow.
Guelph, T. A. Heffernan.
Hamilton,* F. E. Kilvert.
Hemmingford, F. S. Proper
Hope,* E. J. W. Burton.
Kingston,* Clarke Hamilton.
Kingsville, S. King.
Lindsay, D. Browne.
London,* Robert Reid.
Magdalen Islands, J. R. F. Painchand.
Montreal,* M. P. Ryan.
Morrisburg, Hiram Carman.
Napanee, Geo. M. Elliott
New Carlisle,* P.C. Beauchesne
Newcastle, N.B., W.A. Park.
Niagara,* W. Kirby.
Oakville,* R. K. Chisholm.
Oshawa.* George Fr. Blamey
Ottawa, Z. Wilson.
Owen Sound, J. C. Stephens
Paris,* Thomas Hall
Pen'tang'shene W.M. Thompson
Percé, W. Flynn
Peterboro', James Stratton.
Picton,* Walter J. Ross.
Potton, W. Lynch.
Prescott,* E. Jessup.
Quebec,* Hon J.G. Blanchet.
Rimouski,* J. A. Martin.
Russeltown, R. Rogers.
Sarnia,* G. N. Matheson.
Saugeen, James Fleming.
Sault Ste. Marie,* J. Wilson
Sherbrooke, Chas. E. Perry.
Sorel, J. Matthiew.
Stanstead, C. S. Channell.
St. Catharines, H. H. Collier
St. Hyacinthe, J. S. Hamel.
St. Johns,* H. G. Perchard
Stratford, John Hamilton.
Sutton, J. Dunn.
Three Rivers, A. A. Lantier
Toronto,* Hon. Jas. Patton.
Trenton,* J. F. McGuire.
Wallaceburgh, C. Fraser.
Whitby,* G. A. Carson.
Windsor,* Wm. Benson.
Woodstock,* W. H. VanInger.

Department of Inland Revenue.

Minister of Inland Revenue, Hon. J. Costigan.
Commissioner, E. Miall.
Assistant Commissioner, W. J. Gerald.

Secretary's Branch.

Chief Clerk and Secretary, W. Himsworth.
Short Hand Writer, W. Carter.
Clerk and Translator, A. Lugsignan.

Accountant's Branch.

Chief Clerk and Accountant, P. M. Robins.
Assistant Accountant, F. R. E. Campeau.
And seven Clerks.
Clerks Statistical Branch, W. L. Heron, R. Nettle, J. F. Shaw.
Clerks Canal Branch, B. H. Teakles, N. Stewart, R. Devlin
Clerk Hydraulic and Rents Branch, C. E. Chubbuck.
Clerk Forms Branch, F. K. Blatch.
Clerk Stamps Branch, George Fowler.
Clerk Standards Branch, J. Brunel.
Secretary to Minister, M. F. Walsh.
Chief Analyst, Thomas Maclarlane.
Assistant Analyst, A. McGill and F. X. L. Lefebvre.
Laboratory Clerk, Thomas Casey.

Inspectors of Inland Revenue.

Chief Inspector	Henry Godson	Toronto,
Windsor District	James Gow	Windsor.
Toronto "	John Morrow	Toronto.
Kingston "	W. L. Hamilton	Brockville.
Montreal "	R. Bellemare	Montreal.
Quebec "	J. M. Lemoine	Quebec.
N. Bru'wi'k "	John N. Moore	St. John. N. B
Nova Scotia "	R. Borradaile	Halifax.
Manitoba "	J. K. Barrett	Winnipeg.
B. Columbia "	Wm. Gill	Victoria.
P. E. Island	R. Borradaile	Halifax.

Chief Inspector of Distilleries, J. Davis, Windsor.
Inspector of Tobacco Factories, W. J. Gerald.
Inspector of Bonded Manufactories, John Morrow, Toronto
Chief Inspector of Standards, W. J. Johnstone.

Finance Department.

Minister of Finance, Hon. Geo. E. Foster, D.C.L.
Deputy Minister, J. M. Courtney.
Assistant Deputy Minister, W. Fitzgerald.
Accountant of Contingencies, R. W. Baxter.
Comptroller of Dominion Currency, F. Toller.
Chief Clerk Savings Bank Branch, C. J. Anderson.
Dominion Bookkeeper, M. G. Dickleson.
Financial Inspector, T. D. Tims.
Assistant Financial Inspector, G. Y. Crookshank.
Secretary to Minister, S. J. Jenkins.
First Class Clerks, Geo. Lowe, jun., C. A. Gough, C. W Treadwell, John McNicol, John Fraser.
Seventeen Second Class Clerks.
And nine Third Class Clerks.

Insurance Branch.

Superintendent, W. Fitzgerald
Clerks, A. K. Blackadar and W. J. R. McMinn.

Department of Public Works.

Minister of Public Works, Hon. Sir H. L. Langevin, K.C.M.G. C.B.,
Deputy Minister, G. F. Baillairgé.
Secretary, A. Gobeil.
Chief Engineer, H. F. Perley.
Chief Architect, Thos. Fuller.
Chief Accountant, O. Dionne.
Superintendent of Telegraphs, F. N. Gisborne.
Private Secretary, E. F. E. Roy.

Engineering Branch.

Chief Mechanical Engineer R. Steckel.
Chief Clerk, J. R. Arnoldi.
1st Class Clerks, J. P. Macpherson, F. C. Lightfoot.
Ten Second Class Clerks.
And five Third Class Clerks.

Post Office Department.

Postmaster General, Hon. John Haggart.
Deputy Postmaster-General, William White.
Secretary, W. D. LeSueur.
1st Class Clerks, J. Walsh, J. Plunkett, A. Lindsay, C Falconer, A. W. Throop.
Eleven Second Class Clerks.
And forty-three Third Class Clerks.

Printing and Supply Branch

Chief Clerk and Superintendent, Sidney Smith, jun.
1st Class Clerk, O. Fortier.
2nd Class Clerks, W. D. O'Brien, J. R. Greenfield.
And six Third Class Clerks.

Financial Branch.

Financial Comptroller, J. C. Stewart.
Cashier, J. Ashworth.
Accountant, W. H. Smithson.
Superintendent Money Orders, G. F. Everett.
Superintendent Savings Banks, D. Matheson.
1st Class Clerks, P. E. Bucke, W. J. Barrett, W. H. Harrington.
Twenty-four Second Class Clerks.
And sixty-six Third Class Clerks.

Post Office Inspectors.

Chief Inspector, J. Dewe, Ottawa.
Nova Scotia, C. J. Macdonald, Halifax.
Prince Edward Island, F. de St. Croix, Brecken (Postmaster of Charlottetown) Charlottetown.
New Brunswick, S. J. King, St. John.
Quebec, A. Bouliduc, Quebec.
Three Rivers, J. A. Bourgeois, Three Rivers.
Montreal, E. F. King, Montreal.
Ottawa, T. P. French, Ottawa.
Kingston, G. E. Griffin, Kingston.
Toronto, M. Sweetnam, Toronto.
Barrie, D. Spry, Barrie.
London, Robert W. Barker, London.
Stratford, Henry G. Hopkirk, Stratford.
British Columbia, K. H. Fletcher, Victoria.
Manitoba and North West Territory, W. W. McLeod, Winnipeg.

Department of Railways and Canals.

Minister of Railways and Canals, Hon. J. H. Pope.
Deputy Minister, T. Trudeau.
Secretary, A. Bradley.
Chief Engineer of Canals, John Page.
Chief Engineer Government Railways, C. Schrieber.
Accountant, J. Baine.
Law Clerk, H. A. Fissiault.
Corresponding Clerks, W. J. Tilley, F. A. Dixon, Charles Costin.
Accountant's Branch, S. L. Shannon.

Railways in Operation Branch.

Chief Clerk, T. Cross.
Clerk, L. K. Jones.
Draughtsman, A. Uriache Almon.
And nine Record Clerks.

Department of Militia and Defence.

Minister of Militia and Defence, Hon. Sir Adolphe P. Caron, K.C.M.G.
Deputy Minister, Col. C. Eugene Panet.
Private Secretary, Capt. Alphonse Benoit.
And five Clerks.

Accounts Branch.

Chief Clerk and Accountant, C. H. O'Meara.
And six Clerks.

Stores Branch.

Director of Stores and Keeper of Militia Properties, Lt.-Col. John Macpherson.
And five Clerks.

Engineer's Branch.

Architect, H. James.
Clerk, Lieut. F. W. White.

Military Branch.

Commander of the Militia, Major-Gen. Sir Frederick D. Middleton, K.C.M.G., C.B.
Adjutant General, Col. Walker Powell.
Aide de Camp Capt. H. E. Wise.
Chief Clerk W. R. Wright.
And three Clerks.

Department of the Interior.

Minister of the Interior, The Hon. E. Dewdney.
Deputy of the Minister of the Interior, A. M. Burgess.
Private Secretary, L. C. Pereira.
Secretary, John R. Hall.
Assistant Secretary, P. B. Douglas.
And thirty-two Clerks.

Surveys Branch.

Surveyor General, E. Deville.
Chief Inspector of Surveys, W. F. King.
And ten Clerks.

Land Patent Branch.

Chief Clerk, W. M. Goodeve.
And ten Clerks.

Accountant's Branch.

Accountant, Chief Clerk, J. A. Pinard.
Assistant Accountant, C. H. Beddoe.
Ledger Keeper, H. H. Turner.

Ordnance and Admiralty Lands.

Clerk in Charge, W. Mills.
Clerk, P. G. Keyes.
Chief Draughtsman, J. Johnston.
Clerk in Charge of Survey Records, F. Clayton.

Geological Survey Branch.

Director, A. R. C. Selwyn.
Assistant Directors and Geologists, G. M. Dawson, Robert Bell.
Assistant Director and Palæontologist, etc., J. F. Whiteaves.
2nd Assistant Palæontologist, H. M. Ami
Assistant Director, Chemist, etc., G. C. Hoffman.
Assistant Chemist, etc., F. D. Adams
Mining Engineer, M. A. E. Coste.
Botanist, Jno Macoun.
Chief Draughtsmen, Scott Barlow.
Secretary and Accountant, J. Marshall.
Field Geologists, R. W. Ells, Hugh Fletcher, R. G. McConnell, A. P. Low, Amos Bowman, A. C. Lawson, J. B. Tyrrell.
Assistant Curators, T. C. Weston, C. W. Willimott.
Mining Geologist, E. D. Ingall
Assistant Topographer, A. S. Cochrane.
Artist, L. M. Lamb.
Geologist, Robert Chalmers.
Surveyors and Explorers, John McMillan, E. R. Faribault.
Museum Assistants, L. R. Broadbent, H. P. Brunnell.
Librarian, etc., John Thorburn.
Resident Caretaker, M. O'Farrell.

DEPARTMENT OF THE INTERIOR—OUTSIDE SERVICE.

Land Board, Winnipeg.

Commissioner of Dominion Lands, H. H. Smith.
Superintendent of Mines, W. Pearce.
Inspector of Dominion Lands Agencies, J. M. Gordon.
Secretary, T. R. Burpee.
Assistant Secretary, R. A. Ruttan.

Dominion Lands Agents.

Winnipeg, A. H. Whitcher.
Brandon, W. H. Hiam.
Birtle, W. G. Pentland.
Manitou, George Young.
Deloraine, John Flesher.
Minnedosa, W. M. Hilliard.
Regina, W. H. Stevenson.
Calgary, Amos Rowe.
Prince Albert, John McTaggart.
Edmonton, P. V. Gauvreau.
Carlyle, J. J. McHugh.
Banff, E. A. Nash.
Battleford, E. Brokovski.
Lethbridge, E. G. Kirby.
Yorkton, T. B. Ferguson, Acting Agent.
Agent for Mennonites and Icelanders, George Newcomb, Ottawa.

Crown Timber Agents.

Winnipeg, E. F. Stephenson.
Edmonton, Thomas Anderson.
Calgary, C. L. Gouin.
Prince Albert, D. J. Waggoner.
Forestry Inspection, J. H. Morgan.
Inspection of Ranches in N. W. Territories, Dr. Wm. Cox Allan, Inspector, Fort McLeod.
New Westminster, B.C., Dominion Lands Agent and Member of Land Board, H. B. W. Aikman.

Crown Timber Agent, T. S. Higginson.
Clerk of North West Council, R. B. Gordon.
Secretary to the Lieut.-Governor of the District of Keewatin, Hon. Walter Robert Bown.
Instructor of Registrars, P. M. Barker

Registrars of the N. W. Territories.

West Saskatchewan District, W. J. Scott.
East Saskatchewan District, A. Sproat.
District of South Alberta, T. A. McLean.
District of North Alberta, George Roy.
District of Assiniboia, G. A. Montgomery.
National Park, Hot Springs, Banff, N.W.T., George A. Stewart, Superintendent.

Caretakers of Ordnance Lands.

Pemiscouata, Q., William Purcell, jun.
Chambly, Q., J. O. Dion.
Grand Falls, New Brunswick, Bertram Courier.
Leamington, Ont., Peter Conover.
Hochelaga, Q., Louis Lavoie, jun.
Ilderheim, Ont., W. R. Fellows, jun.

DEPARTMENT OF INDIAN AFFAIRS—INSIDE SERVICE.

Supt.-General of Indian Affairs, Hon E. Dewdney.
Deputy Supt.-Gen., L. Vankoughnet.
Chief Clerk and Accountant, Robert Sinclair.
Inspector of Indian Agencies and Reserves, A. Dingman.
Chief Draughtsman, W. A. Austin.
Solicitor of Indian Affairs, Robert Sedgewick.
Corresponding Clerk, A. N. McNeill.
French Translator, J. V. de Boucherville.
Assistant Accountant, F. W. Smith.
Clerk, T. F. S. Kirkpatrick.
First Class Clerk in Charge of Land and Timber Branch, J. D. McLean.
Book-keepers, D. C. Scott. R. G. Dalton.
Assistant Corresponding Clerk, M. Benson.
Clerk of Records, Samuel Stewart.
Clerk of Statistics, John McGirr.
Stenographer, H. C. Ross.
Assistant Stenographer, J. A. J. McKenna.
Assistant Draughtsman, Samuel Bray.
Registrars of Indian Land Patents, five.
And Seven Clerks.
Index Clerk, Miss Fannie Yielding.

DEPARTMENT OF INDIAN AFFAIRS—OUTSIDE SERVICE.

Indian Superintendents and Agents—Ontario.

Brantford.....J. T. Gilkison	Highgate.....John Beattie
Manitowaning J. C. Phipps	Castile .....E. Bennett
Sarnia .....E. Watson	Shannonville. Matthew Hill
Parry Sound. T. Walton MD	Penetanguish. HH Thomson
Fort William. J. McIntyre	Port Arthur...J. P. Donnelly
Wiarton .....W. Simpson	Sarnia.....Adam English
Strathroy....Thos. Gordon	Walpole Isl...A. McKelvey
Sault Ste Marie W. Van Abbott	Scugog .....G B M'Dermott
Cockburn Isle B. W. Ross	Gore's Landing E. Harris
Southampton. James Allan	Roseneath ....J. Thackeray
Bruce Mines. John F. Day	Uptergrove ...D. J. McPhee
Deseronto.....T. G. Pile	Georgina ....J. R. Stevenson
Gananoque ...A. B. Cowan	Cape Croker .J. W. Jermyn

Quebec.

Maniwaki ....James Martin	Pointe Bleue. L. E. Otis
Caughnawaga Alex. Brosseau	Pierreville ...Hy. Vassel
Betsiamits ...L. F. Boucher	Rivière du Loup A. Le Bel, jun
St. Regis ....George Long	Maria .....Rev. J. Gagné

British Columbia.

Victoria .....I. W. Powell	Kamloops' and Okanagan Ind. } J. W. McKay
do .....P. O'Reilly	
Kwah Kewith Indians } R H. Pideock	West Coast Ins. H. Guillod
	Lillooet Dist. W. L. Meeson
Cowichan Ind W. H. Lomas	Kootenay Dist. M Phillips
Fraser R. Ins. P. McTernan	Metlakaghla..S. Y. Wootton

New Brunswick

Chatham.....C. Sargeant	Fredericton ...James Farrell

Nova Scotia

Annapolis ....George Wells	Canning .....J. Beckwith
Bear River....F. McDormand	Caledonia ....Rev. T. Butler
Pictou.....R. Macdonald	Shubenacadie. James Gass
Red Islands .J. McDougall	Enfield .....Rev. Desmond
Grendale.....Rev. D M'Isaac	Truro .....Dr. D. H. Muir
Iona, Grand . Narrows, Cty of Victoria .... } Rev. R Grant	Parsboro.....Dr. J. A. T. Clarke
	Heatherton ..W. C. Chisholm

Prince Edward Island.

Lennox Isd.....J. O. Arsenault

Manitoba, Keewatin, and North-West Territories.

Regina .....H. Reed, Com.	Broadview....A. Macdonald
Winnipeg.....E. McColl, *Ins.*	Edmonton W. C. DeBalinhard
do .....L. J. A. Leveque	Peace Hills ...S. B. Lucas
Regina .....A E Forget *Com*	Muscowpetung's Reserve. J. B. Lash
do ..T P Wadsworth *Ins*	Fort McLeod W B Pocklington
do .....A McGibbon *Ins*	Battleford ....P. J. Williams
do .....W. McGirr, *Cl*	Blackfoot Crossing M. Begg
Berens River. A. McKay *Ag.*	Touchwood Hills H. Keith
The Pas .....Jos. Reader	Victoria.....J. A. Mitchell
Manitoulin House. H. Martineau	File Hills.....H. S. Reynolds
Fort Francis . R. Pitcher	Indian Head. W. S. Grant
Assabaskasing G. McPherson	Sarcee Reserve. F. C. Comish
Birtle .....J. A. Markle	Treaty 7 .....F. X. Girard MD
Portage La Prairie F. Ogletree	
St. Peter's ....A. M. Muckle	

Surveyor, J. C. Nelson.
Assistant Surveyor, Regina, A. W. Ponton.
Inspec. Prot. Indian Schools, Regina, J. A. Macrae.
Inspec. R.C. Schools, Regina, G. A. Betouoney.

Department of the Secretary of State of Canada.

Secretary of State, The Hon. J. A. Chapleau, Q.C., LL.D.
Under Secretary of State, Grant Powell
Chief Clerk, P. Pelletier.
And nine Clerks.
Private Secretary to the Minister, L. H. Taché.

Registrar's Branch.

Deputy Registrar-General of Canada, L. A. Catellier.
Keeper of the Records, Lt.-Col. A. Andet.
And ten Clerks.

Board of Civil Service Examiners.

Chairman, J. Thorburn, M.A., LL.D.
Secretary, P. LeSueur, A. D. DeCelles.
Clerk, J. A. Keays.

Department of Public Printing and Stationery.

Queen's Printer and Comptroller of Stationery, Lt.-Col. B Chamberlin, C.M.G., D.C.L.
Superintendent of Printing, A. Sénécal.
Accountant, W. Gliddon.
And five Clerks.

Stationery Branch.

Superintendent of Stationery, H. F. Bronskill.
And four Clerks.

Department of Marine.

Minister of Marine and Fisheries, Hon. C. H. Tupper.
Deputy Minister of Marine, Wm. Smith.
Chief Clerk, J. Hardie.
Chief Clerk and Accountant, F. F. Gourdeau.
Chief Clerk and Engineer, W. P. Anderson.
Chief Clerk and Private Sec'y to Minister, C. C. Chipman.
Nautical Advisors, W. H. Alexander, M. P. McEllinmey.
And twelve Clerks.
Draughtsmen in Eng'r's Office, W. G. Lampey and G. A. Cox

Agents.

Quebec .....J. U. Gregory	Charlottetown, P.E.I ..... } A. Lord
St. John, N.B. J. H. Harding	
Halifax, N.S. . H W Johnston	Montreal ..... } H St. A. Ormond.
Victoria, B.C. . H. G. Lewis	

and Inspector Harbour Police.

Superintendents of Lights.

Newcastle, N.B Jas. Mitchell	Quebec .....L. A. Demers
Halifax, N.S. . C A Hutchins	Ottawa .....P. Harty.

Board of Examiners Masters and Mates.

Chairman, P. A. Scott, R.N., Halifax
Clerk, J. Taylor.

Halifax.....G A Mackenzie	Sydney, C.B....S J Brookman
Quebec .....Z. Charron	Lunenburgh ...A. J. Wolff
St. John, N.B J. Prichard	do .....J. E. Hunt
Halifax .....D. Hunter	St. Catharines. W. McIlwain
St. John, N.B. W. Thomas	Ottawa ..... } MP McEllinmey
Charlottetown, P.E.I ..... } R Cameron	
Yarmouth, N.S H. Lewis	Kingston ... ...T. F. Taylor
do .....T. Kilam	New Carlisle, Q E. J. Mann
Sydney, C.B....C. M. Lorway	Quebec .....W. C. Seaton

Inspectors of Boilers and Machinery.

Chairman of Board of S.S. Inspectors, S. Risley, Toronto

St. John, N.B. D. Stevens	Quebec .....J. Samson
Toronto... .....W J Meneilley	Lower Ft. Garry E. R. Abell
Montreal .....J. Burgess	Toronto.....O. P. St. John
Kingston .....E. Adams.	Victoria, B.C. . W. A. Russell

Inspectors of Hulls.

St. John, N.B. C. R. Coker
Toronto . . ...T. Harbottle
Quebec .....P. Brunelle
Ottawa ..... { MP McEllinney
Kingston .... { T F Taylor tem.
Toronto .....J Dick
Victoria, B.C. R. Collister

Harbour Commissioners.—Chairman.

Toronto, ...A. B. Lee,
Montreal .....A Robertson
Quebec,.....P. V. Valin
Pictou, N S. ...Jos Gordon,

Superintend't Meteorological Service, Toronto, C. Carpmael.
Deputy Superintendent, A. R. Gordon, R.N.
Captains of Government Steamers—E Larochelle, "*Napoleon III.*," L. Demers, "*Druid*;" R. A. Guildford, "*Newfield*;" J. B. Belanger, "*La Canadienne.*"

Department of Agriculture.

Minister of Agriculture, Hon John Carling.
Deputy Minister, John Lowe.
Private Secretary, A. L. Jarvis.
Chief Clerk and Accountant, H. Beaumont Small.
Second Class Clerk, W F. Boardman.

Archives Branch.

First Class Clerk, D Brymner.
Second Class Clerk, J. Marmette.

Copyrights and Trade Marks Branch

First Class Clerk, J. B. Jackson.

Patents Branch.

Deputy Commissioner, R. Pope.
First Class Clerks, J. F. Dionne, H. Casgrain.
Five Second and ten Third Class Clerks.
Model Repairer, J. Levellée.

Statistics Branch.

Special Attaché, Rev. C. Tanguay.
Second Class Clerk, E H. St. Dennis.
Third Class Clerks, Two.

AUDITOR GENERAL'S OFFICE.

Auditor General, John Lorn McDougall.
Assistant Auditor, Jas. Patterson.
And twenty Clerks.

THE MILITIA LIST—DOMINION OF CANADA.

(Continued, and corrected by the Militia General Orders to October, 1888.)

The Queen.

AIDE-DE-CAMP TO THE QUEEN, Colonel Casimir S. Gzowski, Staff Officer to Engineer Force. (*Honorary.*)

GOVERNOR-GENERAL.

THE RIGHT HONOURABLE SIR FREDERICK ARTHUR STANLEY, BARON STANLEY OF PRESTON, G. C. B.

Extra Aide-de-Camp..... Lt.-Col. Hewitt Bernard, C. M. G.
Honorary Aide-de-Camp..... Lt.-Col. H. R. Smith, 14th Batt.

DEPARTMENT OF MILITIA AND DEFENCE.

(*Ottawa.*)

MINISTER OF MILITIA AND DEFENCE, Hon. Sir Adolphe P. Caron, K. C. M. G.
Deputy Minister of Militia and Defence, Colonel Chas. Eugene Panet.
Accountant, C. Herbert O'Meara, Esq.
Director of Stores and Keeper of Mil. Properties, Lt.-Col. John Macpherson.
Architect, Engineer Branch, Henry James, Esq.

HEAD-QUARTERS STAFF OF THE MILITIA.

Major-General Commanding the Militia, Sir Frederick D. Middleton, K. C. M. G., C. B., (Hony. Lt.-Gen.)
Aide-de-Camp, Capt. Henry E. Wise.
Adjutant-General of Militia, Colonel Walker Powell.
Inspector of Artillery and Warlike Stores, Lt.-Col. De la Cherois T. Irwin.
Assistant Inspectors of Artillery, Lt.-Col. C. E. Montizambert (*Quebec*); Lt.-Col. W. H. Cotton (*Kingston*).
Inspector of Engineers, The Professor of Fortification, R. M. College.
Staff Officer to Engineer Force, Col. C. S. Gzowski (*Honorary A. D. C. to the Queen*), *Toronto.*
Engineer Officer at Hd. Qrs., Maj. H. F. Perley (*Ottawa*).
Surgeon-General, Col. Darby Bergin, M. D. (*Cornwall, Ont.*)

DISTRICT STAFF.

PROVINCE OF ONTARIO.

MILITARY DISTRICT No. 1, Hd. Qrs. London.—*Depy Adjt.-Genl.,* Lt.-Col. Henry Smith; *Brigade Major* Lt.-Col. Hon. Matthew Aylmer; *Dist. Paymr. and Supt. of Stores,* Bt. Lieut.-Col. M. DeB. Dawson.
MILITARY DISTRICT No. 2, Hd. Qrs. Toronto.—*Depy. Adjt.-Genl.,* Lt.-Col. W. D. Otter; *Brigade Major,* Lieut.-Col. John Gray; *Dist. Paymr. and Supt. of Stores,* Hony. Lt.-Col. W. N. Alger.
MILITARY DISTRICT No. 3, Hd. Qrs. Kingston.—*Depy. Adjt.-Genl.,* Lt.-Col. B. Van Straubenzee (Kingston); *Brigade Major,* Lieut.-Col. J. W. Lewis (Brockville); *Dist. Paymr. and Supt. of Stores,* Hony. Maj. Wm. King (Kingston).
MILITARY DISTRICT No. 4, Hd. Qrs. Kingston.—*Depy. Adjt.-Genl.* Lt.-Col. B. Van Straubenzee (Kingston); *Brigade Major,* Lt.-Col. J. W. Lewis (Brockville).

PROVINCE OF QUEBEC.

MILITARY DISTRICT No. 5, Hd. Qrs. Montreal.—*Dep'y Adjt.-Genl.,* Lt.-Col. C. F. Houghton; *Brigade Major,* Lt.-Col. Gregor Mattice; *Dist. Paymr. and Supt of Stores,* Lt.-Col. C. de Bellefeuille.
MILITARY DISTRICT No 6, Hd. Qrs. Montreal.—*Depy. Adjt.-Genl.,* Lt.-Col. Elzear Lamontagne; *Brigade Major,* ; *Dist. Paymr. and Supt. of Stores,* Lt.-Col. Chas. de Bellefeuille.
MILITARY DISTRICT No. 7, Hd. Qrs. Quebec.—*Depy. Adjt.-Genl.,* Lt.-Col. T. J. Duchesnay; *Brigade Major,* Lt.-Col. J. E. M. Taschereau; *Dist. Paymr. and Supt. of Stores,* Hony. Lt.-Col. W. H. Forrest.

PROVINCE OF NEW BRUNSWICK.

MILITARY DISTRICT No. 8, Hd. Qrs. Fredericton.—*Depy. Adjt.-Genl.* Lt.-Col. G. J. Maunsell; *Dist. Paymr. and Supt. of Stores,* Maj. And. J. Armstrong, (*St. John*).

PROVINCE OF NOVA SCOTIA.

MILITARY DISTRICT No. 9, Hd. Qrs. Halifax.—*Depy. Adjt.-Genl.,* Lt.-Col. P. W. Worsley; *Brigade Major,* Lt. Col. J. R. MacShane; *Dist. Paymr. and Supt. of Stores,* Bt Lt.-Col. J. R. Murray.

PROVINCE OF MANITOBA, N.-W. TERRITORIES AND DISTRICT OF KEEWATIN.

MILITARY DISTRICT No. 10, Hd. Qrs. Winnipeg.—*Depy. Adjt.-Genl.,* Lt.-Col. H. V. Villiers; *Dist. Paymr. and Supt. of Stores,* Hony. Lt.-Col. A. J. L. Peebles.

PROVINCE OF BRITISH COLUMBIA.

MILITARY DISTRICT No. 11, Hd. Qrs. Victoria.—*Depy. Adjt.-Genl.,* Lt.-Col. J. G. Holmes (*Acting*); *Dist. Paymr. and Supt. of Stores,* Capt. A. W. Jones.

PROVINCE OF PRINCE EDWARD ISLAND.

MILITARY DISTRICT No. 12, Hd. Qrs. Charlottetown.—*Depy. Adjt.-Genl.,* Lt.-Col. P. W. Worsley (*Halifax, N.S.*); *Brigade Major,* Lt.-Col. J. D. Irving; *Dist. Paymr. and Supt. of Stores,*

ROYAL MILITARY COLLEGE OF CANADA.

(Kingston, Ont.)

Commandant, Major-Gen. D. R. Cameron, C.M.G., (*late R. A.*); *Prof. of Surveying, Military Topography, &c.,* Maj. Chas. B. Mayne (*Capt. R. E.*); *Prof. of Mathematics, Mechanics & Artillery,* Major R. A. Rigg (*Capt.*

R.A.); *Staff-Adjt.*, Lt.-Col. S. C. McGill; *Professor of Fortification, Military Engineering, &c.*, Capt. Stuart Davidson (*Lt. R. E.*); *Professor of Military History, Administration, &c.*, Major Edwd. Nash (*Capt. R. A*); *Professor of Mathematics and Artillery*, ; *Instructor in Fortification, Military Engineering, &c.*, Capt. A. H. Van Straubenzee (*Lt. R. E.*); *Asst. Instructor in Mathematics, &c.*, Capt. A. G. G. Wurtele; *Assistant Instructor in Surveying, Military Topography, &c.*, Capt. J. B. Cochrane; *Professor of English and German*, Rev. K. L. Jones, *B.D.*; *Professor of Freehand Drawing, &c.*, Forshaw Day, *Esq.*, *R.C.A.*; *Professor of French*, A. D. Duval, *Esq.*, *M.D.*; *Professor of Civil Engineering*, R. C. Harris, *Esq.*, *C.E.*; *Professor of Physics, &c.*, John Waddell, *Esq.*, *B.A.*, *Ph. D.*; *Medical Officer*, Surg.-Major J. L. H. Neilson, *M.D.*; *Paymaster*, Hony. Capt. M. W. Strange. *Board of Visitors: President*, Col. Walker Powell, A. G.; *Members*: Col. C. S. Gzowski, Lt.-Col. Maunsell, Lt.-Col. Duchesnay, Lt.-Col. Montizambert.

ACTIVE MILITIA.

PERMANENT CORPS.

CAVALRY SCHOOL CORPS.

Royal School of Cavalry (*Quebec.*)—*Commandant*, Lt.-Col. James F. Turnbull.

REGIMENT OF CANADIAN ARTILLERY.

Lt.-Col Commanding. De la Chenois T. Irwin (*Ottawa*).

"A" Battery, Royal School of Arty. (*Kingston*).—*Commandant*, Lt.-Col. W. H. Cotton; *Major*, J. F. Wilson.

"B" Battery, Royal School of Arty. (*Quebec*).—*Commandant*, Lt.-Col. C. E. Montizambert; *Major*, C. J. Short.

"C" Battery (*Victoria, B.C.*) *Commandant*, Lt.-Col. J. G. Holmes. *Major*, Jas. Peters.

ROYAL SCHOOL OF MOUNTED INFANTRY (*Winnipeg*), *Commandant*, Lt.-Col. J. B. Taylor; *Captain*, Maj. L Buchan.

INFANTRY SCHOOL CORPS.

"A" Company, Royal School of Infantry (*Fredericton, N.B.*)—*Commandant*, Lt.-Col. G. J. Maunsell; *Captain*, Maj. W. D. Gordon.

"B" Company, Royal School of Infantry (*St. John's, Que.*).—*Commandant*, Lt.-Col. G. d'O. d'Orsonnens; *Captain*, C. J. Q. Coursol.

"C" Company, Royal School of Infantry, (*Toronto, Ont.*).—*Commandant*, Lt.-Col. W. D. Otter; *Captain*, Major B. H. Vidal.

D" Company, Royal School of Infantry, (*London, Ont.*) *Commandant*, Lt.-Col. Henry Smith.

CAVALRY.

Cavalry School Corps—*see* PERMANENT CORPS (*above*).

The Governor General's Body Guard for Ontario. Dragoons. (*Toronto*). *Major Commanding*, Bt. Lieut.-Col. George T. Denison. *Captains*, Bt. Lt.-Col. F. C. Denison, *C.M.G.*, and Bt. Maj. Orlando Dulin. *Adjutant*, Capt. C. A. K. Denison.

1st Regiment of Cavalry. Hussars. (*Hd. Qrs., London, Ont.*) *Lt.-Col.*, John Cole. *Major*,

Troops: No. 1, St. Thomas, Capt. Henry Borbridge; No. 2, London, Capt. ; No. 3, Mooretown, Capt. and Bt. Maj. George Stewart; No. 4, Kingsville, Capt. *Paymaster*, *Adjutant*, Capt. Cavendish Nevile (*Sarnia*).

2nd Regiment of Cavalry. Dragoons. (*Hd. Qrs., Oak Ridges, Ont.*) *Lt.-Colonel*, J. J. Gregory (*North Bay, Nipissing*). *Majors*, James Elliott (*Markham*) and Wm. Marshall *Harley*).

Troops: No. 1, St. Catharines, Capt. R. W. Gregory; No. 2, Oak Ridges, Capt. Jas. McConnell; No. 3, Markham, Capt. J. R. Button; No. 4, St. Ann's, Capt. F. O. Burch; No. 5, Burford, Capt. T. L. Jones; No. 6, Queenston, Capt. Alex. Servos; No. 8, Welland, Capt. & Bt. Major Wm. Buchner. *Paymaster*, Maj. R. Currie. *Adjutant*, Capt. J. B. Baldwin (*Toronto*).

3rd Provisional Regiment of Cavalry, "The Prince of Wales' Canadian Dragoons" (*Hd. Qrs., Cobourg, Ont.*) *Major Commanding*, Bt. Lt.-Col. D'A. E. Boulton.

Troops: "A," Cobourg, Capt. W. W. Brown; "B," Millbrook, Capt. David Sutton; "C," Peterborough, Capt. and Bt. Lt.-Col. H. C. Rogers. *Paymaster*, J. G. Hagerman. *Adjutant*, Lt. John S. Hetherington (*Cavan*).

4th Regiment of Cavalry. Hussars. (*Hd. Qrs., Kingston, Ont.*) *Lt.-Colonel*, John Duff.

Troops: No. 1, Kingston, Capt and Bt. Maj. Archd. Knight; No. 2, Napanee, Capt. D. E. Griffith; No. 3, Lighborough, Capt. W. B. Burnett; No. 4, Picton, Capt. E. A. E. Halliwell. *Paymaster*, Hony. Capt. M. W. Strange. *Adjutant*, Capt H. S. Greenwood. (*Peterborough.*)

5th Regiment of Cavalry. Dragoons. (*Head Qrs., Cookshire, Que.*) *Lt.-Colonel*, J. H. Taylor. *Major*, C. W. Shepard (*Sutton*).

Troops: No. 1, Cookshire, Capt. J. F. Learned; No. 2, Sherbrooke, Capt. J. F. Morkill; No. 3, Stanstead, Capt. J. W. Moulton; No. 4, Compton, Capt A. L. Pomroy; No. 5, Sutton, Capt. J. S. Billings, *Paymr* Lt. O. A. Taylor. *Adjutant*,

6th Regiment of Cavalry. Hussars. (*Hd. Qrs., Montreal, Que.*) *Lt.-Colonel*, James Barr (*Huntingdon*).

Troops: No. 1, Montreal, Capt. Colin McArthur; No. 2, St. Andrews, Capt. Martin Wanless; No. 3 Havelock, Capt. John G. Barr; No. 4, Clarenceville, Capt. H. C. Bush. *Paymaster*, C. C. Clapham. *Adjutant*,

8th "Princess Louise's New Brunswick" Regiment of Cavalry. Hussars. (*Hd. Qrs., Rothesay, N. B.*) *Lt.-Colonel*, James Domville (*St. John*). *Majors*, Alfd Markham (*Markhamville*) and R. W. Otty (*Apohaqui.*)

Troops: "A," Hampton, Capt. F. E. Whelpley. "B," Ossekeag, Captain G. W. Fowler; "C," Apohaqui, Capt. H. M. Campbell; "D," Hammond, Capt. D. J. Fowler; "E," Johnston, Capt. T. E. A. Pearson; "F," Shediac, Capt. G. S. Maunsell; "G," Springfield, Capt. J. H. McRobbie. *Paymaster*, J. J. Woodward. *Adjutant*, Capt. F. V. Wedderburn (*Hampton*).

The Queen's Own Canadian Hussars (*Quebec*). *Major Commanding*, Bt. Lt.-Col. J. B. Forsyth.

Troops: "A," Capt. and Bt. Lt.-Col. F. W. Gray; "B," Capt. T. S. Hethrington. *Paymaster*, Maj. W. M. McDonald. *Adjutant*, Capt. W. D. Brown.

INDEPENDENT TROOPS.

King's Troop of Cavalry. Hussars (*Kentville, N. S.*) *Captain*, J. W. Ryan.

Prescott Troop of Cavalry. Dragoons. (*Prescott, Ont.*) *Captain*, Bt. Maj. John Raney.

The Princess Louise Dragoon Guards (*Ottawa*). *Captain*. F. F. E. Gourdeau.

Winnipeg Troop of Cavalry. Dragoons. (*Winnipeg, Man.*) *Captain*, Cornelius Knight.

FIELD ARTILLERY.

1st Brigade of F. A. (*Guelph, Ont.*). *Lt.-Colonel*, A. H Macdonald.

Field Batteries: No. 1, Maj. Wm. Nicoll; No. 2, Maj. G B. Hood. *Adjutant*, Capt. John Davidson.

FIELD BATTERIES.

Durham F. B. of Artillery (*Port Hope, Ont.*), *Major* William McLean.

Gananoque F. B. of Artillery (*Ont.*), *Major*, Bt. Lt.-Col William McKenzie.

Hamilton F. B. of Artillery (*Ont.*), *Major*, H. P. Van Wagner (*Stony Creek*).

Kingston F. B. of Artillery (*Ont.*), *Major*, Wm. M Drennan.

London F. B. of Artillery (*Ont.*), *Major* Bt. Lt.-Col. John Peters.

Montreal F. B. of Artillery (*Que.*), *Major*, Bt. Lt.-Col. A A. Stevenson.

Newcastle F. B. of Artillery (*N. B*), *Major*, Bt. Lt.-Col Robert R. Call.

Ottawa F. B. of Artillery (*Ont.*), *Major*, John Stewart.
Quebec F. B. of Artillery, *Major*, C. W. A. Lindsay.
Richmond F. B. of Artillery (*Que.*), *Major*, Hon. Henry Aylmer (*Melbourne*).
Shefford F. B. of Artillery (*Granby, Que.*), *Major*, Bt. Lt. Col. Theophile Amyrauld.
Sydney F. B. of Artillery (*N. S.*), *Major*, W. McK. McLeod.
Toronto F. B. of Artillery (*Ont.*), *Major*, J. H. Mead.
Welland Canal F. B. of Artillery (*Ont.*), *Major*, Frank King (*Port Colborne*). *Captain*, Wm. Wiley (*St. Catharines*).
Winnipeg F. B. of Artillery (*Man.*), *Major*, L. W. P. Coutlee.
Woodstock F. B. of Artillery (*N. B.*), *Major*, F. H. J. Dibblee.

GARRISON ARTILLERY.

Regiment of Canadian Artillery—*see* PERMANENT CORPS (*above*).

1st "Halifax" Brigade of G. A. (*N. S.*) *Lt.-Colonel*, A. E. Curren. *Majors*, W. A. Garrison and H. A. Boggs.
Seven Batteries, Halifax: *Captains*, Bt.-Maj. W. A. Purcell, Alex. Anderson, E. D. Adams, James Maxwell, F. W. Parker, Oscar Newman and W. M. Botsford. *Paymaster*, Hon'y Maj. C. Aylwin Creighton. *Adjutant*, Capt. W. J. Stewart.

British Columbia Brigade of Garrison Artillery (*Hd. Qrs., Victoria, B. C.*). *Lt.-Colonel*, E. G. Prior. *Major*.
Batteries: No. 1, New Westminster, Capt. W. N. Bole; No. 2, Victoria, Capt. P. E. Irving; No. 3, Victoria, Capt. John Nicholles; No. 4, Victoria, Capt. W. B. Smallfield. *Paymaster*, Walter Shears. *Adjutant*, Captain N. P. Snowden.

Montreal Brigade of G. A. (*Que.*) *Lt.-Colonel* T. T. Turnbull. *Majors*, W. H. Laurie and F. M. Cole.
Six Batteries, Montreal: *Captains*, C. H. Levin, David Stevenson, Ernest Howard, Campbell Lane, W. H. Lulham and J. A. Finlayson. *Paymaster*, Capt. W. C. Trotter. *Adjutant*, Maj. Thomas Atkinson.

New Brunswick Brigade of G. A. (*Hd. Qrs., St. John, N. B.*) *Lt.-Colonel*, John R. Armstrong; *Major*,
Batteries: No. 1, St. John, Capt. G. B. Seely; No. 2, Carleton, Capt. J. J. Gordon; No. 3, Portland, Capt. S. D. Crawford; No. 4, St. John, Capt. G. W. Jones; No. 5, Fairville, Capt. E. J. Scammell. *Paymaster*, Geo. F. Smith. *Adjutant*, Capt. Chas. F. Langan.

Prince Edward Island Provisional Brigade of G. A. (*Hd. Qrs., Charlottetown, P. E. I.*)
Major Commanding, F. S. Moore.
Batteries: No. 1, Charlottetown, Capt.
No. 2, Charlottetown, Capt. J. A. Longworth; No. 3, Georgetown, Capt. Chas. Owen; No. 4, Souris, Capt. James Brenan; No. 5, Montague, Capt.
Paymaster, S. F. Hodgson.
Adjutant, Capt W. A. O. Morson.

GARRISON BATTERIES.

Cobourg Battery of G. A., (*Ont.*) *Captain*, J. H. Dumble.
Digby Battery of G. A., (*N.S.*) *Captain*, John Daley.
Gaspe Battery of G. A., (*Que.*) *Captain*, Bt.-Maj. John Slous.
No. 1 Battery, Lévis G. A., (*Que.*) *Captain*, J. A. S. Martineau.
No. 2 Battery, Lévis G. A., (*Que.*) *Captain*, Georges S. Vien.
Lunenburg Battery of G. A., (*N.S.*) *Captain*, James H. Brown.
Manone Bay Battery of G. A., (*N.S.*) *Captain*, Edward James.
Pictou Battery of G. A., (*N.S.*) *Captain*, Jos. A. Gordon.
No. 1 Battery, Quebec G. A., *Captain*, Bt. Maj Hermenegilde Roy.
No. 2 Battery, Quebec G. A., *Captain*, T. L. Boulanger.
No. 3 Battery, Quebec G. A., *Captain*, H. D. Morgan.
Toronto Battery of G. A., *Captain*, W. B. McMurrich.
Yarmouth Battery of G. A., (*N.S.*) *Captain*, T. R. Jolly.

MOUNTAIN ARTILLERY.

Sault Ste. Marie Half Battery, (*Ont.*) *Captain*, Bt.-Maj. Joseph Wilson.

ENGINEERS.

Brighton Company of Engineers, (*N.B.*) *Captain*, Bt.-Maj D. McLeod Vince, (*Lower Brighton*).
Charlottetown Engineer Company, (*P. E. I.*) *Captain*, W. A. Weeks.
Montreal Company of Engineers, (*Que.*) *Captain*, Bt. Lt.-Col. William Kennedy.

INFANTRY AND RIFLES.

Infantry School Corps—*see* PERMANENT CORPS (*above*).

The Governor-General's Foot Guards, (*Ottawa.*) *Lt.-Colonel*, J. Pennington Macpherson. *Majors*, John Tilton and A. H. Todd.
Six Companies, Ottawa: *Captains*, Bt.-Maj. Fred. Toller, G. H. Bate, P. N. Thompson, N. O. Cote, H. W. Bowie and John Hodgins. *Paymaster*, Hony. Capt. C. Berkeley Powell. *Adjutant*, Capt. W. E. Hodgins.

1st Battalion, "Prince of Wales' Regiment," (*Montreal*). *Lt.-Colonel*, Frank Bond. *Majors*, T. P. Butler and Stewart Campbell.
Six Companies, Montreal: *Captains*, G. F. Cooke, A. S. Henshaw, C. H. Godfrey, Frank Scott and C. D. Hanson. *Paymaster*, Hony. Maj. Alexander Milloy. *Adjutant*, Capt. G. R. Lighthall.

2nd Battalion, "Queen's Own Rifles of Canada," (*Toronto*). *Lt.-Colonel*, D. H. Allan. *Majors*, R. B. Hamilton and J. M. Delamere.
Ten Companies, Toronto: *Captains*, Villiers Sankey, H. M. Pellatt, J. A. Murray, J. C. McGee, W. G. Mutton, P. D. Hughes, J. B. Thompson, C. C. Bennett, P. L. Mason and H. V. Greene. *Paymaster*, Hugh Blain. *Adjutant*, Capt. W. C. Macdonald.

3rd Battalion, "Victoria Rifles of Canada," (*Montreal*) *Lt.-Colonel*, F. C. Henshaw. *Majors*, C. W. Radiger and G. R. Starke.
Six Companies, Montreal: *Captains*, H. W. Becket, A. H. Sims, Edward B. Busteed, Andrew Bell, J. G. Ross and C. W. Meakins. *Paymaster*, Louis Sutherland. *Adjutant*, Capt. Duncan Macpherson.

5th Battalion, "Royal Scots of Canada," (*Montreal*) *Lt.-Colonel*, Frank Caverhill. *Majors*, H. H. Lyman and
Six Companies, Montreal: *Captains*, John Hood, C. C Newton, J. A. L. Strathy, E. B. Ibbotson, C. E. Gault and Bt.-Maj. W. M. Blaiklock. *Paymaster*, William Foulis. *Adjutant*, Captain F. L. Lydon.

6th Battalion, "Fusiliers," (*Montreal*). *Lt.-Colonel*, Frederic Massey. *Majors*, G. A. Mooney and J. H. Burland.
Six Companies, Montreal: *Captains*, A. W. Paterson, G Denison, F. W. Engelke, H. J. Ross, W. F. Robertson and
Paymaster, Hony. Capt. David Seath. *Adjutant*, Capt. R. G. Pettigrew.

7th Battalion, "Fusiliers," (*London*). *Lt.-Colonel*, W. M. De R. Williams. *Majors*, A. M. Smith and W. M. Gartshore.
Companies, London: No. 1, Capt. Thomas Beattie; No. 2, Capt. F. H. Butler; No. 3, Capt. J. W. Little; No. 4, Capt. T. H. Tracy; No. 5, Capt. Hy. Payne; No. 6, Capt. S. F. Peters; No. 7, Capt. Edward McKenzie.
Paymaster, Hony. Maj. Duncan Macmillan. *Adjutant*, Lt. R. J. Byrne.

8th Battalion, "Royal Rifles," (*Quebec*). *Lt.-Colonel* Henry J. Miller. *Major*, J. E. Prower.
Six Companies, Quebec: *Captains*, G. E. A. Jones, J. S. Dunbar, Charles Miller, Edward Montizambert, J. F. Burstall and T. I. Poston. *Paymaster*, Hony. Capt. T. H. Jones. *Adjutant*, Capt. E. F. Wurtele.

9th Battalion Rifles, "Voltigeurs de Quebec." *Lt. Colonel*, Guillaume Amyot. *Majors*, Bt. Lt.-Cols. T. A. H. Roy and Arthur Evanturel.
Companies, Quebec: No. 1, Capt. Elzear Garneau; No. 2, Capt. and Bt.-Maj. Mathias Chounard; No. 3, Capt. L. G. E. Fiset; No. 4, Capt. G. A. Labranche; No. 5.

Capt Frank Pennee; No. 6, Capt. Alfred Fages; No. 7, Capt. L. F. Pinault; No. 8, Capt. N. Z. LeVasseur. *Paymaster*, Hony. Maj. Geo. Dugal. *Adjutant*,

10th Battalion "Royal Grenadiers," (*Toronto*). *Lt.-Colonel*, G. D. Dawson, *Majors*, A. B. Harrison and James Mason.

Eight Companies: *Captains*, F. A. Caston, R. G. Trotter, C. Greville Harston, J. I. Davidson, D. M. Howard, G. P. Eliot, Forbes Michie and John Morrow. *Paymaster*, Hon'y. Capt. John Bruce. *Adjutant*, Capt. F. F. P. Manley.

11th Battalion of Infantry, "Argenteuil Rangers," (*Hd. Qrs. St. Andrews, Que.*) *Lt.-Colonel*, J. B. Cushing, (*Cushing, Que.*) *Majors*, William Hoy (*Carillon*) and Isaac Jekill (*Morin Flats.*)

Companies: No. 1, St. Andrews, Capt. Thos. Weightman; No. 2, West Gore, Capt. William Good; No. 3, Morin Flats, Capt. Hy. Jekyll; No. 4, Lachute, Capt. G. D. Walker; No. 5, East Gore, Capt. John Rogers; No. 6, Mille Isles, Capt. John Pollock; No. 7, Carillon, Capt. E. A. Hodgson; No. 8, Chatham, Capt. John Sittlington *Paymaster*, Hony. Maj. Thomas Lamb. *Adjutant*, Capt. G. B. Martin.

12th Battalion of Infantry, "York Rangers," (*Hd. Qrs. Aurora, Ont.*) *Lt.-Colonel*, James Wayling, (*Sharon*). *Major*, T. H. Lloyd, (*Newmarket*).

Companies: No. 1, Riverside, Capt. W. M. Cooper; No. 2, Aurora, Capt. R. M. Hillary; No. 3, Seaton Village, Capt. G. M. Furnival; No. 4, Newmarket, Capt. G. J. Ashworth; No. 5, Maple, Capt. R. B. Orr; No. 6, Parkdale, Capt. Wm. McSpadden; No. 7, Sharon, Capt. J. C. McCarty; No. 8, Yorkville, Capt. J. T. Symons. *Paymaster*, J. R. Stevenson. *Adjutant*, Capt. John T. Thompson, (*Parkdale*).

13th Battalion of Infantry, (*Hamilton, Ont.*) *Lt.-Colonel*, John M. Gibson. *Majors*, A. H. Moore and Henry McLaren.

Eight Companies, Hamilton: *Captains*, Bt.-Maj. P. B. Barnard, James Adam, John Stoneman, W. G. Reid, E. G. Zealand, Geo. McL. Brown, E. E. W. Moore and S. C. Mewburn. *Paymaster*, Hony. Maj. Charles Armstrong. *Adjutant*, Capt. J. J. Stuart.

14th Battalion, "The Princess of Wales' Own Rifles," (*Kingston, Ont.*) *Lt.-Colonel*, Henry R. Smith (*hony. A.D.C. to the Governor-Gen'l.*) *Major*, Joseph W. Power.

Six Companies, Kingston: *Captains*, James Murray, jun., L. W. Shannon, J. S. Skinner, W. G. Hinds, Alex. G. Farrell and . *Paymaster*, . *Adjutant*. Capt. James Galloway jun.

15th Battalion, "Argyle Light Infantry," (*Belleville, Ont.*) *Lt.-Colonel*, S. S. Lazier. *Majors*, Bt. Lt.-Col. L. H. Henderson, Maj. T. C. Lazier.

Six Companies, Belleville: *Captains*, John Henderson, W. N. Ponton, R. E. Lazier, J. E. Halliwell, Edward Donald and W. J. C. Gadsby.

Paymaster, Capt. J. L. Biggar. *Adjutant*,

16th "Prince Edward" Battalion of Infantry (*Hd Qrs., Picton, Ont.*) *Lt.-Colonel*, Thomas Bog *Majors*, J. R. Cunningham (*Ameliasburg*) and M. D. Strachan (*Kingston*).

Companies: No. 1, Picton, Capt. F. J. Horrigan. No. 2, Milford, Capt. R. G. Ostrander; No. 3, Consecon, Capt. Alex. McDonnell; No. 4, Picton, Capt. Angus Lighthall; No. 5, Mountain View, Capt. J. R. Anderson; No. 6, Rednersville, Capt. James Benson. *Paymaster*, Hon'y Maj. W. T. Ross. *Adjutant*,

17th "Levis" Battalion of Infantry (*Hd. Qrs., Levis, Que.*) *Lt.-Colonel*, L. G. Desjardins. *Majors*, Auguste Fournier (*St. Raphael*) and A. E. Demers.

Companies: No. 1, Point Levi, Capt. R. G. Bourget, No. 2, Levis, Capt. & Bt. Major Alfred Lefrancois; No. 3, Levis, Capt. P. Begin; No. 4, New Liverpool, Capt. I. E. Demers; No. 5, St. Henri, Capt. J. A. Guenet, No. 6, St. Lambert, Capt. A. Gagné; No. 7, St. Raphael, Capt. Joseph Bolduc; No. 8, Ste. Claire, Capt. Francois Morin. *Paymaster*, Hony. Capt. C. G. Beaulieu. *Adjutant*, Capt. Philippe Bourassa.

18th "Prescott" Battalion of Infantry (*Hd. Qrs., L'Orignal, Ont.*) *Lt.-Colonel*, John Butterfield. *Major*,

Companies: No. 1, Hawkesbury Village, Capt. T. T. Higginson; No. 2, Vankleek Hill, Capt. J. F. L. Routhier; No. 3, L'Orignal, Capt. S. A. Huntington; No. 4, St. Eugene, Capt. Felix Routhier; No. 5, Plantagenet, Capt. C. E. Johnson; No. 6, Hawkesbury Mills, Capt. T. H. Wyman. *Paymaster*, Alfred Evanturel. *Adjutant*,

19th "Lincoln" Battalion of Infantry (*Hd. Qrs., St. Catharines, Ont.*) *Lt.-Colonel*, G. C. Carlisle. *Major*,

Companies: No. 1, Niagara, Capt. J. V. Dorritty; No. 2, St. Catharines, Capt. W. H. Day; No. 3, St. Catharines, Capt. C. J. Moors; No. 4, Beamsville, Capt. W. A. Vosburgh; No. 5, St. Catharines, Capt. Wm. Garson; No. 6, Virgil, Capt. James Hiscott. *Paymaster* Maj. George Walker. *Adjutant*, Lt. George Thairs.

20th "Halton" Battalion, "Lorne Rifles," (*Hd. Qrs., Milton, Ont.*) *Lt.-Colonel*, Wm. Kerns (*Burlington*) *Major*, W. P. Appelbe (*Stewarttown, Halton*)

Companies: No. 1, Oakville, Capt. T. W. Fox; No. 2, Stewarttown, Capt. W. P. Moore; No. 3, Georgetown, Capt. G. S. Goodwillie; No. 4, Campbellville, Capt. A. C. Jones; No. 5, Burlington, Capt. John Breckon; No. 6, Acton, Capt. David L. Schultz; No. 7, Milton, Capt. Wm. Panton. *Paymaster*, J. R. Barber *Adjutant*, Maj. John Kaitting (*Milton*).

21st Battalion, "Essex Fusiliers," (*Hd. Qrs., Windsor, Ont.*) *Lt.-Colonel*, John R. Wilkinson (*Leamington*). *Major*, James C. Guillot.

Companies: No. 1, Windsor, Capt. George Cheyne; No. 2, Leamington, Capt. Wm. Ley; No. 3, Essex Centre, Capt. A. E. Jones; No. 4, Amherstsburg, Capt. A. W. Botsford; No. 5, Windsor, Captain W. W. Dewson. *Paymaster*, F. X. Meloche. *Adjutant*, Capt. C. C. Fox.

22nd Battalion "Oxford Rifles," (*Hd. Qrs., Woodstock, Ont.*) *Lt.-Colonel*, James Munro (*Embro*) *Majors*, R. Y. Ellis (*Ingersoll*) and Wm. Loveys (*Embro*)

Companies: No. 1, Woodstock, Capt. F. W. Macqueen No. 2, Embro, Capt. D. R. Ross; No. 3, Princeton, Capt. G. F. Williamson; No. 4, Ingersoll, Capt. J. C. Hegler; No. 5, Norwich, Capt. George Bleakley No. 6, Strathallan, Capt. A. S. Ball; No. 7, Tilsonburg, Captain W. F. Van Buskirk; No. 8, Thamesford, Capt. Matthew Day. *Paymaster*, Hon'y Maj. A. R. McCleneghan. *Adjutant*, Capt. W. M. Davis (*Woodstock*).

23rd "Beauce" Battalion of Infantry (*Hd. Qrs., Lambton, Que.*) *Lt.-Colonel*, J. Geo. Bignell. *Major*.

Companies: No. 1, St. Vital de Lambton, Capt. Edmond Fortier; No. 2, Aylmer, Captain and Bt.-Maj. Damase Paradis; No. 3, St. Vital de Lambton, Capt. and Bt.-Maj. Louis Paradis; No. 4, Ste. Marie, Capt. and Bt.-Maj. Thos. Jalbert. *Paymaster*, Hon'y Maj. C. G. Labrecque. *Adjutant*,

24th "Kent" Battalion of Infantry (*Hd. Qrs., Chatham, Ont.*) *Lt.-Colonel*, Matthew Martin (*E. Tilbury*). *Majors*, D. S. Denhardt (*Tupperville*) and J. B. Rankin (*Chatham*)

Companies: No. 1, Chatham, Capt. H. A. Patterson No. 2, Chatham, Capt. G. K. Atkinson; No. 3, Ridgetown, Capt. ; No. 4, Chatham, Capt. T. R. Coogan; No. 5, Bothwell, Capt. W. N. Johnson No. 6, Dresden, Capt. A. W. Young. *Paymaster*, Hon'y Maj. H. G. Reed. *Adjutant*,

25th "Elgin" Battalion of Infantry (*Hd. Qrs., St. Thomas, Ont.*) *Lt.-Colonel*, C. A. O'Malley (*Wardsville*). *Majors*, William Faulds (*Aylmer*) and W. H. Lindsay (*St. Thomas*).

Companies: No. 1, St. Thomas, Capt. A. W. Graham No. 2, Vienna, Capt. No. 3, Aylmer, Capt. H. H. Wright; No. 4, St. Thomas, Capt. James Bradley; No. 6, St. Thomas, Capt. G. E. Burns. *Paymaster*, Capt. W. H. Moore. *Adjutant*,

26th "Middlesex" Battalion of Light Infantry (*Hd. Qrs., London, Ont.*) *Lt.-Colonel*, John English (*Strathroy*). *Major*, John Irwin (*Strathroy*).

Companies: No. 1, Delaware, Capt. H. C. Garnett; No. 2, Strathroy, Capt. James Buchanan; No. 3, Glencoe, Capt. ; No. 4, Dreaney's Corners, Capt. Henry Dreaney; No. 5, Lucan, Capt. & Bt. Major J. S. Thom; No. 6, Park Hill, Capt. W. J. McRoberts; No. 7, Strathroy, Captain P. H. Matthews; No. 8, Ilderton, Captain T. E. Robson. *Paymaster*, Hon'y Capt. John Stevenson. *Adjutant*, Major J. F. Choate (*Dorchester Station*).

27th "Lambton" Battalion of Infantry, "St. Clair Borderers" (*Hd. Qrs., Sarnia, Ont.*) *Lt.-Colonel*, C. E. H. Fisher (*London*). *Majors*, J. H. Beattie (*Wallaceburg*), and

Companies: No. 1, Petrolia, Capt. M. J. Woodward; No. 2, Forest, Capt. J. C. Pollock; No. 3, Widder, Capt. Wm. Gattis; No. 4, Warwick, Capt. F. Kenward; No. 5, Point Edward, Capt. J. F. O'Neil; No. 6, Watford, Capt. C. J. Dolbear; No. 7, Sarnia, Capt. C. S. Ellis. *Paymaster*, Hon'y Maj. S. A. Macvicar. *Adjutant*,

---

28th "Perth" Battalion of Infantry (*Hd. Qrs., Stratford, Ont.*) *Lt.-Colonel*, R. S. McKnight. *Majors*, H. A. L. White (*St. Mary's*) and J. R. Hamilton.

Companies: No. 1, Stratford, Capt. J. L. Hotson; No. 2, Stratford, Capt. G. T. Cooke; No. 3, St. Mary's, Capt. W. C. Moscrip; No. 4, St. Mary's, Capt. Jas. Hamilton; No. 5, Listowel, Capt. H. B. Morphy; No. 6, Stratford, Capt. *Paymaster*, William Lawrence. *Adjutant*, Capt. Morris J. Beam.

29th "Waterloo" Battalion of Infantry (*Hd. Qrs., Berlin, Ont.*) *Lt.-Colonel*, George Hespeler (*Galt*). *Major*,

Companies: No. 1, Elmira, Capt. W. S. Henderson, No. 2, Galt, Capt. J. L. Cowan; No. 3, New Hamburg, Capt. J. A. Laird; No. 4, Galt, Capt. Andrew McCulloch; No. 5, Hespeler, Capt. No. 6, Berlin, Capt. J. E. Stanton. *Paymaster*, Hon'y Capt. Adam Cranston. *Adjutant*,

---

30th "Wellington" Battalion of Rifles (*Hd. Qrs., Guelph, Ont.*) *Lt.-Col.*, Charles Clarke. *Majors*, W. W. White (*Arthur*) and John Mutrie (*Oustic*).

Companies: No. 1, Harriston, Capt. And. Laidlaw; No. 2, Guelph, Capt. G. D. Porter; No. 3, Fergus, Capt. John Beattie; No. 4, Elora, Capt. D. M. Allan; No. 5, Mount Forest, Capt. Wm. Kingston; No. 6, Eramosa, Capt. Arch. Johnson; No. 7, Erin, Capt. Wm. McDowell; No. 8, Palmerston, Capt. Wm. Jamieson; No. 9, Moorefield, Capt. John Booth; No. 10, Arthur, Capt. *Paymaster*, Hon'y Maj. Edmund Harvey. *Adjutant*,

---

31st "Grey" Battalion of Infantry (*Hd. Qrs., Owen Sound, Ont.*) *Lt.-Colonel*, George Brodie (*Meaford*). *Majors*, Bt. Lt.-Col. J. P. Telford (*Leith*), Maj Joseph Rorke (*Clarksburg*).

Companies: No. 1, Owen Sound, Capt. A. J. Spencer; No. 2, Meaford, Capt. H. R. Cleland; No. 3, Leith, Capt. William Ross; No. 4, Durham, Capt. ; No. 5, Chatsworth, Capt. John McDonald; No. 6, Flesherton, Capt. A. G. Campbell; No. 7, Clarksburg, Capt. Edward Rorke. *Paymaster*, W. E. Lech. *Adjutant*,

---

32nd "Bruce" Battalion of Infantry (*Hd. Qrs., Walkerton, Ont.*) *Lt.-Colonel*, J. W. S. Biggar (*Southampton*). *Majors*, B. B. Boyd, (*Port Elgin*), and J. H. Scott (*Kincardine*).

Companies: No. 1, Port Elgin, Capt. J. W. Stafford; No. 2, Kincardine, Capt. W. C. Loscombe; No. 3, Lucknow, Capt. B. G. Jefferis; No. 4, Paisley, Capt. W. C. Valentine; No. 5, Walkerton, Capt. O. G. Anderson; No. 6, Arran, Capt. John Douglass; No. 7, Mildmay, Capt. John Henderson; No. 8, Teeswater, Capt. Arch. Gillies. *Paymaster*, A. B. Klein. *Adjutant*, Lt. W. J. Holden (*Southampton*).

33rd "Huron" Battalion of Infantry (*Hd. Qrs., Goderich, Ont.*) *Lt.-Colonel*, T. T. Coleman (*Seaforth*). *Majors*,

Companies: No. 1, Goderich, Capt. Robert Crockett; No. 2, Wingham, Capt. Wm. Elliott; No. 3, Seaforth, Capt. J. G. Wilson; No. 4, Clinton, Capt. D. A. Forrester; No. 5, Brussels, Capt. R. S. Hays; No. 6, Exeter, Capt. Walter Andrews; No. 7, Porter's Hill Capt. John McDonald; No. 8, Gorrie, Capt. J. Kaines No. 9, Dungannon, Capt. Jos. Mallough. *Paymaster* Hon'y Maj. Francis Jordan. *Adjutant*,

---

34th "Ontario" Battalion of Infantry (*Hd. Qrs., Whitby, Ont.*) *Lt.-Colonel*, Michael O'Donovan. *Majors*, N. F. Paterson (*Port Perry*), J. E. Farewell.

Companies: No. 1, Whitby, Capt. J. J. O'Donovan; No. 2, Greenwood, Capt. Wilbur Henderson; No. 3, Oshawa, Capt. T. E. Cleverdon; No. 4, Beaverton, Capt. C. A. Paterson; No. 5, Uxbridge, Capt. & Bt. Major, J. A. McGillivray; No. 6, Brooklin, Capt. W. H. Browne; No. 7, Cannington, Capt. F. J. Roche. *Paymaster* Frank Madill. *Adjutant*, Major James Rutledge.

35th Battalion of Infantry, "Simcoe Foresters," (*Hd. Qrs., Barrie, Ont.*) *Lt.-Colonel*, W. E. O'Brien (*Shanty Bay*). *Majors*, W. J. Graham (*Barrie*) and Peter Burnet (*Orillia*).

Companies: No. 1, Barrie, Capt. A. H. O'Brien; No. 2, Collingwood, Capt. R. G. Campbell; No. 3, Jarrett's Corners, Capt. John Gray; No. 4, Vespra, Capt. Allison Leadly; No. 5, Barrie, Capt. John Powell; No. 6, Huntsville, Capt. Christopher Peacock; No. 7, Orillia, Capt. T. H. Drinkwater; No. 8, Penetanguishene, Capt. John Landrigan. *Paymaster*, Hon'y Maj. Joseph Rogers. *Adjutant*, Bt.-Maj. James Ward.

36th "Peel" Battalion of Infantry (*Hd. Qrs., Brampton, Ont.*) *Lt.-Colonel*, Richard Tyrwhitt (*Bradford*). *Majors*, Edward Leslie (*Orangeville*) and G. T. Evans (*Toronto*).

Companies: No. 1, Brampton, Capt. A. G. Murray; No. 2, Grand Valley, Capt. W. R. Scott; No. 3, Cookstown, Capt. J. A. Duff; No. 4, Albion, Capt. James Wolfe; No. 5, Bond Head, Capt. Robert Scott; No. 6, Alliston, Capt. A. R. McLaren; No. 7, Shelburne, Capt. E. E. Williams; No. 8, Orangeville, Capt. *Paymaster*, Hon'y Capt. Christopher Cooke, (*Cookstown*). *Adjutant*,

---

37th "Haldimand" Battalion of Rifles (*Hd. Qrs., York, Ont.*) *Lt.-Colonel*, Robert H. Davis. *Major*.

Companies: No. 1, York, Capt. Andw. Williamson; No. 3, Caledonia, Capt. and Bt. Maj. R. L. Nelles; No. 4, Hagarsville, Capt. B. A. Griffith; No. 5, Jarvis, Capt. ; No. 6, Dunnville, Capt. John Robinson; No. 7, Caledonia, Capt. Thos. Walker; No. 8, Cayuga, Capt. Wm. Mussin. *Paymaster*, Hon'y Maj. John H. Rogers. *Adjutant*, Capt. John Tuck.

38th Battalion, "Dufferin Rifles of Canada," (*Brantford, Ont.*) *Lt.-Colonel*, Chas. S. Jones. *Majors*, B. H. Rothwell and T. H. Jones.

Companies, Brantford: No. 1, Capt. Jos. Stratford; No. 2, Capt. J. H. McLean; No. 3, Capt. H. F. Leonard; No. 4, Capt. H. J. McGlashan; No. 5, Capt. George Kidney; No. 6, Capt. A. E. Christie. *Paymaster*, Hon'y Capt. J. S. Hamilton. *Adjutant*, Capt. W. A. Wilkes.

39th "Norfolk" Battalion of Rifles (*Hd. Qrs., Simcoe, Ont.*) *Lt.-Colonel*, H. L. Coombs. *Majors*,

Companies: No. 1, Simcoe, Capt. J. W. Ryerson; No 2, Hartford, Capt. J. H. Woodley; No. 3, Port Rowan, Capt. Geo. Price; No. 4, Walsingham, Capt. No. 5, Waterford, Capt. I. E. York; No. 6, Simcoe, Capt. ; No. 7, Port Dover, Capt. H. W. Ansley; No. 8, Fredericksburg, Capt. W. S. Wood. *Paymaster*, J. M. Tweedale. *Adjutant*,

---

40th "Northumberland" Battalion of Infantry (*Hd. Qrs., Cobourg, Ont.*) *Lt.-Colonel*, Robert Z. Rogers (*Grafton*). *Major*, Bt. Lt.-Col. J. V. Graveley (*Cobourg*).

Companies: No. 1, Cobourg, Capt. H. J. Snelgrove; No. 2, Cobourg, Capt. John McCaughey; No. 3, Campbellford, Capt. R. H. Bonnycastle; No. 4, Brighton, Capt.

W. C. Butler; No. 6, Grafton, Capt. H. C. Dennis; No. 7, Colborne, Capt. F. C. B. Greer; No. 8, Castleton, Capt. Wm. Duncan; No. 9, Warkworth, Capt. R. P. Hurlburt. *Paymaster*, Hon'y Maj. A. J. Van Ingen. *Adjutant*, Capt. G. L. Duncan (*Morganston*).

41st "Brockville" Battalion of Rifles (*Hd. Qrs., Brockville, Ont.*) *Lt.-Colonel*, W. H. Cole. *Majors*, D. E. Jackson (*Gananoque*) and G. M. Cole.

Companies: No. 1, Brockville, Capt, Wm. Cook; No. 2, Gananoque, Capt. H. M. Jackson; No. 3, Delta, Capt. M. L. Day; No. 4, Brockville, Capt. ; No. 5, Carleton Place, Capt. Jos. McKay; No. 6, Goulburn, Capt. Wm. Garvin. *Paymaster*, Wm. J. Wright. *Adjutant*, Capt. W. H. Asselstine (*Gananoque*).

42nd "Brockville" Battalion of Infantry (*Hd. Qrs., Perth, Ont.*) *Lt.-Colonel*, Arthur J. Matheson. *Majors*, T. W. Sparham (*Brockville*) and Geoghegan Hollinsworth (*Pembroke*).

Companies: No. 1, Almonte, Capt. George Williams; No. 2, Brockville, Capt. J. E. Chrysler; No. 3, Perth, Capt. J. W. Motherwell; No. 4, Lansdowne, Capt. James Dixon; No. 5, Renfrew, Capt. James Craig; No. 6, Pembroke, Capt. Lennox Irving. *Paymaster*, Hon'y Capt. T. B. Caldwell, (*Lanark*). *Adjutant*, Lt. W. N. Bowen (*Lansdowne.*)

43rd "Ottawa and Carleton" Battalion of Rifles (*Hd. Qrs., City of Ottawa*). *Lt.-Colonel*, William White. *Majors*, John Walsh and W. P. Anderson.

Companies: No. 1, Ottawa, Capt. A. P. Sherwood; No. 2, Hull, Capt. Joshua Wright; No. 3, Wakefield, Capt. I. B. York; No. 4, Billings Bridge, Capt. Braddish Billings; No. 5, Arnprior, Capt. John A. Macdonald; No. 6, New Edinburgh Ward, Ottawa, Capt. B. H. Bell. *Paymaster*, Lt. J. E. Parker. *Adjutant*,

44th "Welland" Battalion of Infantry (*Hd. Qrs., Niagara Falls, Ont.*) *Lt.-Colonel*, James Morin (*Ridgeway*). *Major*,

Companies: No. 1, Niagara Falls, Capt. Hiram Bender; No. 2, Thorold, Capt. Hugh James; No. 3, Chippewa, Capt. J. A. Greenwood; No. 4, Fort Erie, Capt. E. A. Cruickshank; No. 5, Welland, Capt. L. C. Raymond; No. 6, Niagara Falls, Capt. G. A. McMicking; No 7, Stevensville, Capt. Joseph Clark; No. 8, Sand Hill, Capt. John Barwell. *Paymaster*, Hony. Maj. Chas. Treble. *Adjutant*,

45th "West Durham" Battalion of Infantry (*Hd. Qrs. Bowmanville, Ont.*) *Lt.-Colonel*, Frederic Cubitt. *Majors*, Bt. Lt.-Col. James Deacon (*Lindsay*), Maj. John Hughes (*Burton*).

Companies: No. 1, Bowmanville, Capt. P. J. Rowe; No. 2, Fenelon Falls, Capt. W. D. Hunter; No. 3, Burtonville, Capt. W. J. Brown; No. 4, Lindsay, Capt. J. W. Wallace; No. 5, Omemee, Capt. James Evans; No. 6, Lindsay, Capt. J. C. Grace. *Paymaster*, Hon'y Capt. W. S. Russell. *Adjutant*, Maj. Samuel Hughes (*Lindsay*).

46th "East Durham" Battalion of Infantry (*Hd. Qrs. Port Hope, Ont.*) *Lt.-Colonel*, F. A. Benson. *Majors*, J. McDermid (*Janetville*), and R. Dingwall.

Companies: No. 2, Port Hope, Capt. Robert Deyell; No. 3, Port Hope, Capt. W. J. Robertson; No. 4, Millbrook, Capt. C. H. Winslow; No. 5, Springville, Capt. David Walsh; No. 6, Bethany, Capt. J. A. V. Preston; No. 7, Janetville, Capt. J. W. Gray. *Paymaster*, Hony. Maj. Richard Howden. *Adjutant*, Capt. H. A. Ward.

47th "Frontenac" Battalion of Infantry (*Hd. Qrs. Kingston, Ont.*) *Lt.-Colonel*, Hon. George A. Kirkpatrick. *Majors*, George Hunter (*Willetsholme*), and Chas. N. Spooner (*Elginburg*).

Companies: No. 1, Milburn, Capt. & Bt.-Maj. Robert Hewton; No. 2, Inverary, Capt. Jos. Healey; No. 3, Sydenham, Capt. C. S. Irvine; No. 4, Portsmouth, Capt. and Bt.-Maj. Thos Kelly; No. 5, Barriefield, Capt. Jas. Byrne; No. 6, Napanee, Capt. C. Z. Perry; No. 7, Harrowsmith, Capt. Elijah Joyner; No. 8, Tamworth, Capt. and Bt.-Maj. Robert Cox; No. 9, Amherst Island, Capt. ; No. 10, Ernsttown, Capt. & Bt. Maj. J. E. Mabee. *Paymaster*, Hon'y Maj. Martin Strachan. *Adjutant*, Maj. W. M. Baillie.

49th "Hastings" Battalion of Rifles (*Hd. Qrs. Stirling, Ont.*) *Lt.-Colonel*, Jas. Brown (*Belleville*). *Majors*, Bt. Lt.-Col. G. H. Boulter (*Stirling*), Maj. P. H. Hambly (*Belleville*).

Companies: No. 1, Belleville, Capt. and Bt.-Maj. Edward Harrison; No. 2, Stirling, Capt. C. E. Hart; No. 3, Sidney, Capt. John Graham; No. 4, Madoc, Capt. J. R. Orr; No. 5, Tyendenaga, Capt. J. H. Lenox; No. 6, Trenton, Capt. A. H. Smith. *Paymaster*, Maj. R. P. Fidlar. *Adjutant*, Lt. J. W. Johnston (*Belleville*).

50th Battalion of Infantry, "Huntingdon Borderers," (*Hd. Qrs. Huntingdon, Que.*) *Lt.-Colonel*, Archd. Maclaren (*Rockburn*). *Major*,

Companies: No. 1, Huntingdon, Capt. and Bt.-Maj Isaac Gardner; No. 2, Ormstown, Capt. Jno. Gilbert; No. 3, Hurdman's Corners, Capt. S. H. Henderson; No. 4, Athelstan, Capt. P. C. McGinnis. *Paymaster*, Hony. Capt. Robert Middlemiss. *Adjutant*, Maj. W. S. McLaren (*Huntingdon*).

51st Battalion of Infantry, "Hemmingford Rangers," (*Hd. Qrs. Hemmingford, Que.*) *Lt.-Colonel*, Richard Lucas (*Roxham, St. John's*). *Major*, John McFee, (*Hemmingford*).

Companies: No. 1, Havelock, Capt. Alex. Milne; No. 2, Lacolle, Capt. W. Waters; No. 3, Franklin, Capt. Joseph Waddell; No. 4, Hemmingford, Capt. G. J. McKay; No. 5, Roxham, Capt. George Elliott; No. 7, St. Jean Chrysostome, Capt. J. McG. Stewart; No. 8, St. Remi, Capt. Louis Ste. Marie. *Paymaster*, Hony. Maj. W. B. Johnson. *Adjutant*, Capt. Donald McFee (*Hemmingford*).

52nd "Brome" Battalion of Light Infantry (*Hd. Qrs. Knowlton, Que.*) *Lt.-Colonel*, Calvin L. Hall (*Cowansville*). *Major*, C. C. Perkins (*Mansonville*).

Companies: No. 1, Abercorn, Capt. M. L. Shepard; No. 2, Knowlton, Capt. Wm. Macfarlane; No. 3, Sutton, Capt. Andrew Davison; No. 4, East Farnham, Capt E. U. Hall; No. 5, Mansonville, Capt. C. M. Bowen; No. 6, Bolton, Capt. J. K. Latty; No. 7, Magog, Capt. A. E. Phelan. *Paymaster*, Hony. Capt. G. B. Hall. *Adjutant*, 2nd Lt. R. M. Hall (*East Farnham*).

53rd "Sherbrooke" Battalion of Infantry (*Hd. Qrs. Sherbrooke, Que.*) *Lt.-Colonel*, E. P. Felton. *Majors*, W. A. Morehouse and R. G. Leckie.

Companies, Sherbrooke: No. 1, Capt. H. R. Fraser; No. 2, Capt. A. C. H. Bowen; No. 3, Capt. E. B. Worthington; No. 4, Capt. John Fales. *Paymaster*, Henry A. Odell. *Adjutant*,

54th "Richmond" Battalion of Infantry (*Hd. Qrs. Richmond, Que.*) *Lt.-Colonel*, *Rt. Hon.* Udolphus, *Lord* Aylmer (*Melbourne*). *Majors*, E. S. Bernard (*Melbourne*) and E. G. Morey (*Windsor Mills*).

Companies: No. 1, Danville, Capt. C. C. Cleveland; No. 2, Melbourne, Capt. T. L. Brown; No. 3, Richmond, Capt. J. W. Harkom; No. 4, Brompton and Windsor, Capt. C. H. Stevens; No. 5, South Durham, Capt. Archd. Bothwell; No. 6, Kirkdale, Capt. T. S. Blackwell. *Paymaster*, Hon'y Maj. Leonard Thomas. *Adjutant*,

55th "Megantic Light Infantry" Battalion (*Hd. Qrs. Inverness, Que.*) *Lt.-Colonel*, W. J. Ward (*Lower Ireland*). *Majors*, Wm. Thompson (*Lemesurier*) and Oswald Hunter (*Inverness*).

Companies: No. 1, Kinnear's Mills, Capt. Edward Lipsey; No. 2, Inverness, Capt. J. A. Wallace; No. 3, New Ireland, Capt. and Bt.-Maj. G. H. Porter; No. 4, Maple Hill, Capt. Jas. Watkins; No. 5, St. Julie de Somerset, Capt. P. A. Bourk; No. 6, St. Sylvestre, Capt. Francis Carroll. *Paymaster*, Hony. Maj. James McKenzie. *Adjutant*, Capt. T. McKenzie (*Inverness*).

56th "Grenville" Battalion, "Lisgar Rifles," (*Hd. Qrs. Prescott, Ont.*) *Lt.-Colonel*, R. O. Campbell (*Burritt's Rapids*). *Majors*, Andrew Carmichael (*Spencerville*) and J. B. Checkley (*North Augusta*)

Companies: No. 1, Cardinal, Capt. William Stitt, jr.; No. 2, Prescott, Capt. O. S. Dawson; No. 3 Burritt's

Rapids, Capt. T. A. Kidd; No. 4, Kemptville, Capt. D. W. Beckett; No. 5, North Augusta, Capt. J. A. Elliott; No. 6, Spencerville, Capt. G. A. Drummond; No. 7, Metcalfe, Capt. Ira Morgan. *Paymaster*, Ens. (provis'l) D. P. Snyder. *Adjutant*, Capt. W. H. Burritt (*Burritt's Rapids*).

57th Battalion of Infantry, "Peterborough Rangers," (*Hd. Qrs. Peterborough, Ont.*) *Lt.-Colonel*, James Z. Rogers. *Majors*, T. M. Grover (*Norwood*) and R. W. Bell (*Peterborough*).

Companies, Peterborough: No. 1, Capt. E. B. Edwards; No. 2, Capt. Wm. Langford; No. 3, Capt. W. H. Hill; No. 4, Capt. R. M. Dennistoun; No. 5, Capt. J. W. Miller; No. 6, Capt. F. H. Brennan. *Paymaster*, Hon'y Maj. J. A. Howard. *Adjutant*.

58th "Compton" Battalion of Infantry (*Hd. Qrs., Bury, Que.*) *Lt.-Colonel*, F. M. Pope (*Robinson*). *Majors*, J. D. Ramage (*Coaticoke*) and M. B. MacAuley (*Robinson*).

Companies: No. 1, Bury (Robinson), Capt. A. L. McIver; No. 2, Gould, Capt. & Bt. Maj. Alex. Ross; No. 3, Marston, Capt. J. T. McIver; No. 4, Marbleton, Capt. & Bt. Maj. W. W. Weyland; No. 5, Marsden, Capt. Donald Beaton; No. 6, Massawippi, Capt. G. P. H. Hitchcock; No. 7, Coaticoke, Capt. R. G. Trenholm; No. 8, Apple Grove, Capt. John Clarke; No. 9, Winslow, Capt. D. N. McLeod; No. 10, Cookshire, Capt. E. S. Baker. *Paymaster*, Hon'y Maj. Edmund Lockett. *Adjutant*, Lt. J. H. Cook (*Cookshire*).

59th "Stormont and Glengarry" Battalion of Infantry (*Hd. Qrs. Cornwall, Ont.*) *Lt.-Colonel*, James H. Bredin, (*Woodlands*). *Majors*, A. T. Light (*Farran's Point*), Roderick R. McLennan (*Cornwall*).

Companies: No. 1, Cornwall, Capt. C. H. Wood; No. 2, Cornwall, Capt. Robert Smyth; No. 3, Alexandria, Capt. J. A. Macdonell; No. 4, Township of Finch, Capt. F. D. F. Macnaughton; No. 5, Farran's Point, Capt. Gordon Baker, jun.; No. 6, Lunenburg, Capt. A. H. Tinkiss; No. 7, Roxborough, Capt. Roderick Morrison. *Paymaster*, Henry Turner. *Adjutant*, Capt. H. Clarke (*Farran's Point*).

60th "Missisquoi" Battalion of Infantry (*Hd. Qrs., Clarenceville, Que.*) *Lt.-Colonel*, C. S. Rowe. *Majors*, Bt. Lt.-Col. A. H. Gilmour and J. A. Hawley.

Companies: No. 1, Philipsburg, Capt. and Bt.-Maj. H. N. Sixby; No. 2, Clarenceville, Capt. D. J. A. Macfie; No. 3, Dunham, Capt. Joel H. Baker; No. 4, West Farnham, Capt. Geo. Higgins; No. 5, Stanbridge, Capt. Judson Beckus; No. 6, Frelighsburg, Capt. Z. V. Whitman. *Paymaster*, Maj. D. Westover. *Adjutant*, Capt. Claude B. Jameson.

61st "Montmagny and L'Islet" Battalion of Infantry (*Hd. Qrs., Montmagny, Que.*) *Lt.-Colonel*, Philippe Landry (*St. Pierre, Riv. du Sud.*) *Major*, Edouard Lemieux (*Chicoutimi*).

Companies: No. 1, St. Thomas, Capt. J. B. C. Fournier; No. 2, St. Pierre, Riv. du Sud, Capt. E. A. H. Talbot; No. 3, Cap St. Ignace, Capt. Alfred Gamache; No. 4, St. Jean Port Joli, Capt. A. C. Talbot; No. 5, L'Islet, Capt. J. O. Glasson; No. 6, Chicoutimi, Capt. B. A. Scott. *Paymaster*, J. B. A. Lepine. *Adjutant*, Capt. Philyme Delanger (*L'Islet*).

62nd Battalion, "St. John Fusiliers," (*St. John, N. B.*) *Lt.-Colonel*, Arbuthnot Blaine. *Majors*, J. J. Tucker and H. H. McLean.

Six Companies, St. John: *Captains*, Bt.-Maj. E. T. Sturdee, W. C. Magee, J. P. Hegan, M. B. Edwards, G. F. Thompson and J. F. Fraser. *Paymaster*, Hon'y Maj. Jas. Devlin. *Adjutant*, Bt.-Maj. F. H. Hartt.

63rd "Halifax" Battalion of Rifles (*Halifax, N. S.*) *Lt.-Colonel*, J. D. Mackintosh. *Majors*, T. J. Walsh and T. J. Egan.

Six Companies, Halifax: *Captains*, H. Hechler, A. G. Cunningham, J. T. Meagher, J. T. Twining, W. J. Butler and H. St. C. Silver. *Paymaster*, Hon'y Capt. J. G. Corbin. *Adjutant*, Capt. J. N. Crane.

64th Battalion of Rifles, "Voltigeurs de Beauharnois," (*Hd. Qrs., Beauharnois, Que.*) *Lt.-Colonel*, L. R. Baker. *Major*, J. Deslauriers.

Companies, Beauharnois: No. 1, Capt. André Leduc; No. 2, Capt. J. B. Bonhomme; No. 3, Capt. J. B. Cadieux; No. 4, Capt. Julien Poirier; No. 5, Capt. W. S. Danis; No. 6, Capt. Eustache Bergevin. *Paymaster*, Hon'y Maj. Cyrille Guimond. *Adjutant*, Capt. Pierre Boyer.

65th Battalion, "Mount Royal Rifles," (*Montreal, Que.*) *Lt.-Colonel*, Hon. Jos. A. Ouimet. *Majors*, C. A. Dugas and Hector Prevost.

Eight Companies, Montreal: *Captains*, Joseph Giroux, L. G. E. Banset, L. J. Ethier, J. P. A. des Trois-maisons, Jos. Ant. G. Villeneuve, Jos. Alph. Villeneuve, A. E. Labelle and Z. J. R. Hebert. *Paymaster*, Hon'y Capt. C. L. Bosse. *Adjutant*, Capt. Alex. Roy.

66th Battalion, "Princess Louise Fusiliers," (*Halifax, N. S.*) *Lt.-Colonel*, C. J. Macdonald. *Majors*, W. M. Humphrey and B. A. Weston.

Eight Companies, Halifax: *Captains*, E. G. Kenny, A. M. K. Doull, H. L. Chipman, Alfred Browne, Alfred Whitman, Andrew King, H. F. W. Fishwick, and W. M. Black. *Paymaster*, Capt. A. W. Spike. *Adjutant*, Capt. John Menger.

67th Battalion, "Carleton Light Infantry," (*Hd. Qrs., Woodstock, N. B.*) *Lt.-Colonel*, J. D. Baird. *Majors*, G. E. Boyer (*Hartland*) and A. D. Hartley (*East Florenceville*).

Companies: No. 1, Woodstock, Capt. H. W. Bourne; No. 2, Centreville, Capt. J. W. Adams; No. 3, Debec, Capt. R. Kirkpatrick; No. 4, Brighton, Capt. L. R. Harding; No. 5, Waterville, Capt. J. T. Fletcher; No. 6, Andover, Capt. A. H. McLaughlan; No. 7, Baker Brook, Capt. J. W. Baker; No. 8, East Florenceville, Capt. G. D. Perkins; No. 9, Wilmot, Capt. J. W. Williams. *Paymaster*, Hon'y Maj. J. D. Ketchum. *Adjutant*, Lt. Arthur J. Raymond.

68th "King's County" Battalion of Infantry (*Hd. Qrs., Kentville, N. S.*) *Lt.-Colonel*, L. DeV. Chipman. *Majors*, Bt. Lt.-Cols. W. H. Belcher and H. W. Lydiard.

Companies: No. 1, Kentville, Capt. B. H. Dodge; No. 2, Sheffield's Mills, Capt. E. M. Beckwith; No. 3, Kentville, Capt. Jno. Redden; No. 4, Billtown, Capt. Edward Steadman; No. 5, Ross' Corner, Capt. W. E. Roscoe; No. 6, Canning, Capt. C. E. Borden; No. 7, Aylesford, Capt. and Bt.-Maj. T. R. Harris; No. 8, Aylesford, Capt. W. R. L. Foster; No. 10, Buckley's Corner, Capt. D. E. Ross. *Paymaster*, Charles F. Eaton. *Adjutant*, 2nd Lt. C. R. Coleman (*Lakeville*).

69th "1st Annapolis" Battalion of Infantry (*Hd. Qrs., Paradise, N. S.*) *Lt.-Colonel*, W. E. Starratt. *Majors*, C. S. Cole (*Paradise*), and J. O. Marshall (*Lawrencetown*).

Companies: No. 1, Wilmot, Capt. L. W. Elliott; No. 2, Paradise, Capt. E. M. Morse; No. 3, Granville, Capt. David Wade; No. 4, Port Williams, Capt. Jno. Charlton; No. 5, Annapolis Royal, Capt. W. M. Bailey; No. 6, Bear River, Capt. J. N. Kelly; No. 7, Paradise, Capt. J. J. Buckler; No. 8, Bear River, Capt. J. W. Turnbull; No. 9, Clementsport, Capt. Wallace Harris. *Paymaster*, 2nd Lt. (provis'l) T. H. Millar. *Adjutant*, Lt. C. B. Cornwell (*Clarence*).

70th "Champlain" Battalion of Infantry (*Hd. Qrs., Ste. Geneviève de Batiscan, Que.*) *Lt.-Colonel*, N. P. Massicotte. *Majors*, Bt. Lt.-Cols. Napoleon St. Arnaud and Philippe Trudel.

Companies: No. 1, Ste. Genevieve de Batiscan, Capt. Geo. Massicotte; No. 2, St. Narcisse, Capt. Adolphe Cossette; No. 3, Ste. Genevieve, Capt. Tancrede Trudel; No. 4, St. Prosper, Capt. Jean Massicotte; No. 5, Ste. Anne de la Perade, Capt. J. A. Rousseau; No. 6, St. Tite, Capt. F. X. Baril. *Paymaster*, Hon'y Maj. Achille Beauchet. *Adjutant*, Maj. Come P. Trudel.

71st "York" Battalion of Infantry (*Hd. Qrs., Fredericton, N. B.*) *Lt.-Colonel*, J. L. Marsh. *Majors*, Jeremiah Staples (*St. Mary's*) and T. L. Alexander (*Fredericton Junction*).

Companies: No. 1, St. Mary's, Capt. Jared Boone; No. 2, McKeen's Corners, Capt. Jesse Christy; No. 3, Stanley, Capt. W. T. Howe; No. 4, Fredericton, Capt. T. G. J. Loggie; No. 5, Blissville, Capt. W. D. Hartt; No. 6, St. Stephen, Capt. John McMullen; No. 7, Fredericton, Capt. H. A. Cropley. *Paymaster*, Maj. A. G. Beckwith. *Adjutant*,

---

72nd "2nd Annapolis" Battalion of Infantry (*Hd. Qrs., Wilmot, N. S.*) *Lt.-Colonel*, Shippy Spurr. *Major*, C. W. Shaffner (*South Farmington*).

Companies: No. 1, Wilmot, Capt. and Bt.-Maj. C. Jacques; No. 2, Wilmot, Capt. G. Roach; No. 3, Wilmot, Capt. J. G. Bowlby; No. 4, Middleton, Capt. O. M. Taylor; No. 5, Farmington, Capt. H. M. Phinny; No. 6, Nicteaux, Capt. J. M. Morse. *Paymaster*, Lt. Albert Gates. *Adjutant*, Lt. E. F. McNeil (*Melvern Square*).

73rd "Northumberland" Battalion of Infantry (*Hd. Qrs., Chatham, Miramichi, N. B.*) *Lt.-Colonel*, Samuel U. McCulley. *Major*,

Companies: No. 1, Buctouche, Capt. John Sheridan; No. 2, Chatham, Capt. Wm. Fenton; No. 3, Black Brook, Capt. Alex. McKnight; No 4, Black River, Capt. Wm. McNaughton; No. 5, Bay du Vin, Capt Hugh Cameron. *Paymaster*, Lemuel J. Tweedie. *Adjutant*, Capt. A. S. Templeton (*Black River*).

74th Battalion of Infantry (*Hd. Qrs., Sussex, N. B.*) *Lt.-Colonel*, E. B. Beer. *Majors*, O. R. Arnold (*Sussex*) and J. M. Baird (*Sackville*).

Companies: No. 1, Clifton, Capt. H D. Wetmore; No. 2, Moncton, Capt. Angus McDonald; No. 3, Sussex, Capt. C. H. Fairweather; No. 4, Shemogue, Capt. W. C. Murray; No. 5, Sackville. Capt. J. A. Bowes; No. 6, Baie Verte, Capt. B. Harper. *Paymaster*, Hon'y Maj. T. E. Arnold. *Adjutant*, Lt. H. S. Langstroth (*French Village*).

75th "Lunenburg" Battalion of Infantry (*Hd. Qrs., Lunenburg, N. S.*) *Lt.-Colonel*, C. Edwin Kaulbach. *Major*, R. H. Griffiths.

Companies: No. 1, Lunenburg, Capt. J. W. King; No. 2, Lunenburg, Capt. ; No. 3, Bridgewater, Capt. A. H. Perfect; No. 4, Mahone Bay, Capt. J. P. Ham; No. 5, Martin's River, Capt. J. Langille; No. 6, New Ross, Capt. G. H. Windrow. *Paymaster*, Lt. A. B. Coldwell. *Adjutant*,

---

76th Battalion of Rifles, "Voltigeurs de Chateauguay" (*Hd. Qrs., Ste. Martine, Que.*) *Lt.-Colonel*, Joseph Beaudreau. *Majors*, Louis Turcot (*North Georgetown*) and Charles D'Amour (*Ste. Philomène*).

Companies: No. 1, Ste. Philomène, Capt. J. B. Damour; No. 2, Ste. Martine, Capt. E. J Gagnier; No. 3, St. Urbain, Capt. Elzear Sabourin; No. 4, Ste. Martine, Capt. Francois Laberge; No. 5, Ste. Martine, Capt. Joseph Landry; No. 6, Chateauguay, Capt. Zotique Reid. *Paymaster*, Lt. F. X. Roy. *Adjutant*,

---

77th "Wentworth" Battalion of Infantry (*Hd. Qrs. Dundas, Ont.*) *Lt.-Colonel*, H. C. Gwyn. *Majors*, F. M. Carpenter (*Stoney Creek*) and

Companies: No 1, Dundas, Capt. Alex. Bertram; No. 2, Waterdown, Capt. J. O. McGregor; No. 3, Binbrook, Capt. W. H. Ptolemy; No. 4, Ancaster, Capt. & Bt. Maj. T. A. Walker; No. 5, Saltfleet, Capt. Marcus Lee; No. 6. Glanford, Capt. Wm. Wells. *Paymaster*, 2nd Lt. Jas. C. Ryan. *Adjutant*, Capt. Jas. Aikens (*Binbrook*).

78th "Colchester, Hants and Pictou" Battalion of Infantry, "Highlanders" (*Hd. Qrs. Truro, N.S.*) *Lt.-Colonel*, William M. Blair. *Majors*, G. H. Sutherland (*Millbrook*) and Joseph Burgess (*Windsor*).

Companies: No. 1, Truro, Capt. H. T. Lawrence, No. 2, Onslow, Capt. Geo. Rayne; No. 3, Shubenacadie, Capt. I. L. Barnhill; No. 4, Windsor, Capt. J. H. Smith; No. 5, Mill Brook, Capt. and Bt.-Maj. Rodk. McKenzie; No. 6, Mount Thom, Capt. Wm. Maxwell; No. 7, New Lairg, Capt. Daniel Sutherland. *Paymaster*, 2nd Lt. S. G. Chambers. *Adjutant*, 2nd Lt. T. A. Blackburn (*Milford*).

79th "Shefford" Battalion of Infantry, "Highlanders" (*Hd. Qrs. Waterloo, Que.*) *Lt.-Colonel*, Thomas H. Cox (*Granby*). *Majors*, James Maynes (*Waterloo*), and J. D. Bulman (*Sweetsburg*).

Companies: No. 1, Granby, Capt. R. Seale; No. 2, Waterloo, Capt. A. J. Whitehead; No. 3, Waterloo, Capt. R. E. Bell; No. 4, South Roxton, Capt. W. J. A. Galbraith; No. 6, Boscobel, Capt. and Bt.-Maj. R. Hackwell; No. 7, Lawrenceville, Capt. J. McC. Brown; No. 8, Waterloo, Capt. H. N. Whitcomb. *Paymaster*, Capt. L. H Brooks. *Adjutant*,

---

80th "Nicolet" Battalion of Infantry (*Hd. Qrs. Gentilly, Que.*) *Lt.-Colonel*, Edouard de Foy. *Majors*, C. H. Giroux (*Nicolet*), and Octave Moussette (*St. Gertrude*).

Companies: No. 1, St. Edouard de Gentilly, Capt Athanase Gaudet; No. 2, Nicolet, Capt. J. B. A. Rousseau; No. 3, Becancour, Capt. Arthur Landry; No. 4, St. Gertrude, Capt. Joseph Piché; No. 5, St. Gregoire, Capt. J. A. Pratte; No. 6, Victoriaville, Capt. . *Paymaster*, Hon'y Major O. Isaie Bergeron. *Adjutant*, Capt. Oscar Rousseau (*Nicolet*).

81st "Portneuf" Battalion of Infantry (*Hd. Qrs Point Rouge, Que.*) *Lt.-Colonel*, Arthur Beaudry (*Pointe aux Trembles*). *Major*, Isaie Dussault (*Les Ecureuils*).

Companies: No. 1, Pointe aux Trembles, Capt. Alfred Rochon; No. 2, St. Raymond, Capt. Elie Frenette; No. 3, St. Raymond, Capt. Cyprien Pare; No. 4, Deschambault, Capt. J. G. Paquin; No. 5, Cap Santé, Capt. J. L. Frenet; No. 6, Lotbiniere, Capt. V. E. Courteau. *Paymaster*, Hony. Maj. G. D. B. Watters. *Adjutant*, Capt. J. G. Coté (*Grondines*).

82nd "Queen's County" Battalion of Infantry (*Hd. Qrs. Charlottetown, P.E.I.*) *Lt.-Colonel*, Francis Dogherty. *Major*, T. S. McLeod (*Hunter River*).

Companies: No. 1, Charlottetown Royalty, Capt. Isaac Henderson; No. 3, Charlottetown, Capt. Daniel Stewart; No. 4, Little York, Capt. George Crockett; No. 5, Brookfield, Capt. David Bertram; No. 6, Covehead, Capt. Geo. Alexander; No. 7, Alberton, Capt. E. C. Maxfield; No. 8, Tryon, Capt. John G. Sheriff. *Paymaster*, Hon'y Capt. John McPhail. *Adjutant*. Maj. Elijah Purdy (*Hunter River*).

83rd "Joliette" Battalion of Infantry (*Hd. Qrs. Town of Joliette, Que.*) *Lt.-Colonel*, John J. Sheppard. *Majors*, J. U. Foucher and M. D'A. Dostaler.

Companies: No. 1, Joliette, Capt. J. H. R. Delfausse; No. 2, L'Assomption, Capt. J. E. B. Normandeau; No. 3, St. Felix de Valois, Capt. G. DesRosiers; No. 4, Ste. Elizabeth, Capt. F. X. O Lacasse; No. 5, Rawdon, Capt. J. H. Burns; No. 6, Rawdon, Capt. Thos. Copping. *Paymaster*, Capt. Auguste Guilbault. *Adjutant*, Lt. Godfroi Coffin.

84th "St. Hyacinthe" Battalion of Infantry (*Hd. Qrs. Town of St. Hyacinthe, Que.*) *Lt.-Colonel*, Alphonse Denis. *Major*, M. Macdonald (*Actonvale*).

Companies: No. 1, St. Hyacinthe, Capt. N. J. Chaput; No. 2, St. Pie, Capt. G. V. Morin; No. 3, St. Simon, Capt. Noe Dupres; No. 4, Sorel, Capt. Archibald Johnston; No. 5, St Hyacinthe, Capt. G. H. Henshaw No. 6, Arthabaskaville, Capt. *Paymaster*, Eusèbe Morin. *Adjutant*,

---

85th Battalion of Infantry (*Hd. Qrs. Montreal, Que.*) *Lt.-Colonel*, Julien Brosseau (*Laprairie*). *Majors*, A. D. Aubry (*Cote St. Paul*) and Peter Jackson (*Cote St. Paul*).

Companies: No. 1, St Jerome, Capt. C. E. T De Montigny; No. 2, St. Jean Baptiste Village, Capt. M. J. E. Chagnon; No. 3, Laprairie, Capt. J. H. A. Sylvestre; No. 4, Laprairie, Capt. E. M. Besaillon; No. 5, Cote St. Paul, Capt. C. Letourneux; No. 6, Longueuil, Capt. George Trudeau. *Paymaster*, Capt Joseph Dunn. *Adjutant*,

---

86th "Three Rivers" Battalion of Infantry (*Hd. Qrs. Yamachiche, Que.*) *Lt.-Colonel*, A. R. Dufresne *Major*, H. G. S. Dixon. (*Berthier-en-haut*).

Companies: No. 1, Yamachiche, Capt. Joseph Du Sault;

No. 2, Riviere du Loup (en haut), Capt. J. H. Legris; No. 3, Three Rivers, Capt. Narcisse Grenier; No. 4, St. Gabriel de Brandon, Capt. J. O. Henault; No. 5, Berthier, Capt. F. J. A. Demers; No. 6, St. Justin, Capt. . *Paymaster*, Hon'y Capt. C. J. Coulombe. *Adjutant*, Lt. L. A. Dupuis (*Maskinonge*.

87th "Quebec" Battalion of Infantry (*Hd. Qrs. L'Ancienne Lorette, Que.*) *Lt.-Colonel*, V. de L. Laurin (*Quebec*). *Majors*, Michel Fiset (*L'Ancienne Lorette*) and Louis Genest (*St. Ambroise*).

Companies: No. 1, Charlesbourg, Capt. and Bt.-Maj. Napoleon Dorion; No. 2, Ancienne Lorette, Capt. L. N. Laurin; No. 3, St. Ambroise, Capt. J. E. Frechette; No. 4, Ste. Foye, Capt. Luc Routhier; No. 5, St. Augustin, Capt. and Bt.-Maj. Z. Brunet; No. 6, Ste Famille d'Orleans, Capt. Joseph Blouin. *Paymaster*, Lt. Joseph Blondeau. *Adjutant*, Capt. H. Octave Roy (*Ancienne Lorette*).

88th "Kamouraska and Charlevoix" Battalion of Infantry (*Hd. Qrs. Riviere Ouelle, Que.*) *Lt.-Colonel*, Achilles Fraser. *Majors*, W. J Tremblay (*Les Eboulements*) and Romuald Tetu (*St. Gervais*).

Companies: No. 1, Ste. Anne de la Pocatiere, Capt. Alfred Potvin; No. 2, St. Paul's Bay, Capt. Camille Bouchard; No. 3. Kamouraska, Capt. J. E. Rossignol; No. 4, St. Pacome, Capt. Hercule Tetu; No. 5, St. Denis, Capt. Napoleon Langlais; No. 6, Baie St. Paul, Capt. G. N. Cimon. *Paymaster*, Hony. Maj. Alexis Dessaint. *Adjutant*, Capt. G. E. Tache (*Kamouraska*).

89th "Temiscouata and Rimouski" Battalion of Infantry (*Hd. Qrs. Fraserville, Que.*) *Lt.-Colonel*, Louis E. Hudon. *Majors*, Bt. Lt.-Col. E. O. Martin (*Rimouski*), Maj. L. D. Hudon (*Quebec*).

Companies: No. 1, Fraserville, Capt. George LeBel; No. 2, St. George de Cacouna, Capt. David Fréve; No. 3, St. Arsene, Capt. Zachée Blanchet; No. 4, Isle Verte, Capt. J. E. Marceau; No. 5, Ste. Cecile du Bic, Capt. L. N. Coté; No. 6, L'Anse au Sable, Capt. Michel Rinquet; No. 7, Rimouski, Capt. J. A. Martin; No. 8, St. Anaclet, Capt. Thos. Lebel. *Paymaster*, Capt. J. N. Poutiot (*Rimouski*). *Adjutant*,

90th "Winnipeg" Battalion of Rifles (*Winnipeg, Man.*) *Lt.-Colonel* C. M. Boswell. *Majors*, C. F. Forrest and H. N. Ruttan.

Six Companies, Winnipeg: *Captains*: Wm. Clark, H. J. Macdonald, Herbert Swinford, F. C. Campbell, A. E. McPhillips, and G. F. Brophy. *Paymaster*, Hon'y Capt. A. H. Whitcher. *Adjutant*, Capt. H. M. Arnold.

91st "Winnipeg" Battalion of Light Infantry (*Winnipeg, Man.*) *Lt.-Colonel*, *Majors*, W. B. Thibaudeau and S. L. Bedson.

Six Companies, Winnipeg: *Captains*, C. Graburn, W. R. Dow, M. T. Feron, . *Paymaster*, E. P. Leacock. *Adjutant*, Capt. J. S. Hurst.

92nd "Dorchester" Battalion of Infantry (*Hd. Qrs., St. Isidore, Que.*) *Lt.-Colonel*, Louis C. Genest (*St. Bernard*). *Major*,

Companies: No. 1, Ste. Claire, Capt. A. Fortier; No. 2, St. Isidore, Capt. Jos. Turgeon; No. 3, St. Isidore, Capt. Omer Genest; No. 4, Ste. Justine, Capt. Louis Mercier. *Paymaster*, Capt. Edouard Letourneau *Adjutant*, Lt. Achille Chabot (*St. Isidore*.)

93rd "Cumberland" Battalion of Infantry (*Hd. Qrs. Amherst, N. S.*) *Lt.-Colonel*, Matthew B. Harrison (*Maccan Station*). *Major*, J. A. Black (*Amherst*).

Companies: No. 1, Amherst, Capt. G. H. Black; No. 2, River Philip, Capt. R. L. Black; No. 3, Maccan and River Hebert, Capt. Jeptha Harrison; No. 4 Maccan Mountain, Capt. H. C. Mills; No. 5, Oxford, Capt. Wm. Oxley. *Paymaster*, Hon'y Maj. Geo. E. Church. *Adjutant*, Lt. L. B. Donkin (*River Philip*.

94th "Victoria" Battalion of Infantry, "Argyle Highlanders," (*Hd. Qrs., Baddeck, N. S.*) *Lt.-Colonel*, William Bingham. *Major*, C. W. Hill (*Sydney*)

Companies: No. 1, Baddeck, Capt. Wm. Cain; No. 2, Middle River, Capt. Chas. McRae; No. 3, Grand Narrows, Capt. J. S. McNeil; No. 4, Baddeck, Capt. D. F. McRae; No. 5, Forks Bridge, Capt. J. D. McNeil. *Paymaster*, Hon'y Capt. J. L. Bethune. *Adjutant*, Capt H. A. Foyle.

95th Battalion, "Manitoba Grenadiers," (*Hd. Qrs. Portage la Prairie, Man.*) *Lt.-Colonel*, J. H. McMillan (*Winnipeg*). *Majors*, Stewart Mulvey (*Winnipeg*), and W. H. Nash (*Emerson*).

Companies: No. 1, Brandon, Capt. Thos. Wastie; No. 2, Portage la Prairie, Capt. Wm. Sheppard; No. 3, Neepawa, Capt. J. Crawford; No. 4, Minnedosa, Capt. D. McIntosh; No. 5, Morden, Capt. J. C. Waugh; No. 6, Stonewall, Capt. S. J. Jackson. *Paymaster*, Hon'y Capt. W. C. Copeland. *Adjutant*, Capt. R. W. A Rolph (*Winnipeg*).

96th "District of Algoma" Battalion of Rifles (*Hd. Qrs., Port Arthur, Ont.*) *Lt.-Col.* S. W. Rae.

Companies: No. 1, Port Arthur, Capt. T. H. Elliott; No. 2, Fort William, Capt. J. S. Smith; No. 3, Rat Portage, Capt. A. Carmichael; No. 4, Gore Bay, Capt. J. M. Fraser; No. 5, Manitowaning, Capt. W. L. Smith. *Paymaster*, . *Adjutant*,

INDEPENDENT COMPANIES.

New Westminster Rifle Company (*B. C.*) *Captain*, Ed S. Scoullar.

St. John Rifle Company (*N.B.*) *Captain*, J. T. T. Hartt.

Sault Ste. Marie Rifle (Half) Company (*Ont.*) Attached for Command to Sault Ste. Marie Half Battery of Mountain Artillery. *Lieutenant*, Thos. A. P. Towers.

St. Jean Baptiste Infantry Company (*Man.*) *Captain*, Theophile Thibault.

Victoria Rifle Company (*B. C.*) *Captain*, P. Woollacott.

The Militia is divided into Active and Reserve land and marine force. The Active land and marine force is composed of men raised either by voluntary enlistment or by ballot, (though recourse to the ballot has never hitherto been necessary, applications to the Department for permission to enrol Volunteer Corps having always been in excess of the quota allowed); and the Reserve force consists, practically, of the whole of the efficient men not serving in the Active Militia of the time being. The period of service is three years.

The strength of the Active Militia (including a Permanent Force, limited by the present Militia Act to 1000 men) was, in 1888, as follows :—Cavalry, 1,987; Field Artillery, 1,440; Garrison Artillery, 2,401; Engineers, 179; Infantry, 32,145; Total, 38,152.

COPYRIGHTS IN CANADA.

Copyrights may be secured by any person domiciled in Canada, or any part of the British possessions, or being a citizen of any country having an International Copyright Treaty with the United Kingdom, who is the author of any book, map, chart, musical composition, or of any original painting, drawing, design, &c., upon the following conditions :—The books, maps, &c., must be published in Canada; and in the case of a work of art, it must be produced in Canada, either prior to or simultaneously with its production elsewhere. Two copies of books, maps, &c., must be sent to the Minister of Agriculture; and in the case of paintings, statuary, &c., a written description of the same must be furnished.

The fee for registering a Copyright is one dollar, and it runs for twenty-eight years. It may also be renewed for a further term of fourteen years upon the same conditions.

An Interim Copyright may be obtained, pending the publication of any literary, scientific or artistic work, by depositing in the Office of the Minister of Agriculture a copy of the title, or a description of such work. The Interim Copyright runs for one month, and the fee is fifty cents. The work, however, must be published inside the time specified, or the author incurs a penalty not exceeding one hundred dollars.

The penalty for infringing a Copyright is the forfeiture of every copy of the work to the owner of the Copyright, and the payment of a fine of not less than ten cents, nor more than one dollar, for every copy found in possession

PROVINCE OF ONTARIO.

SEAT OF GOVERNMENT—TORONTO.

LIEUTENANT GOVERNOR.—Sir Alexander Campbell, K.C.M.G. C. Law, *Official Sec'y*; H. Vernon, *Private Sec'y*.

EXECUTIVE COUNCIL.

Attorney General.....Hon. Oliver Mowat.
Commissioner of Crown Lands..... " T. B. Pardee.
Commissioner of Public Works..... " C. F. Fraser.
Secretary..... " A. S. Hardy
Treasurer.....Hon. A. M. Ross.
Minister of Education..... " G. W. Ross.
Minister of Agriculture and Registrar " Chas. Drury.

E. F. B. Johnston, *Clerk of Executive Council*. J. Lonsdale Capreol, *Assistant Clerk*.

HOUSE OF ASSEMBLY.

Hon. JACOB BAXTER, Speaker.

CONSTITUENCIES.	NAME.	P. O. ADDRESS.
Addington	John S. Miller	Centreville
Algoma East	R. A. Lyon	Michael's Bay
Algoma West	J. Conmee	Port Arthur
Brant, N. R.	William B. Wood	St. George
Brant, S. R.	Hon. A. S. Hardy	Toronto
Brockville	Hon. C. F. Fraser	Toronto
Bruce, N. R.	John W. S. Biggar	Burgoyne
Bruce, S. R.	H. P. O'Connor	Walkerton
Bruce, C. R.	Walter M. M. Dack	Kincardine
Cardwell	W. H. Hammell	Beeton
Carleton	G. W. Monk	South March
Corn'll & Storm'nt	William Mack	Cornwall
Dufferin	Falkner C. Stewart	Orangeville
Dundas	J. P. Whitney	Morrisburgh
Durham, E. R.	Thomas D. Craig	Port Hope
Durham, W. R.	Jas. W. McLaughlin	Bowmanville
Elgin, E. R.	J. C. Dance	Aylmer.
Elgin, W. R.	Andrew B. Ingram	St. Thomas
Essex, N. R.	Gaspard Pacaud	Windsor
Essex, S. R.	W. D. Balfour	Amherstburgh
Frontenac	H. Smith	Kingston.
Glengarry	James Rayside	Lancaster
Grenville	Frederick J. French	Prescott
Grey, N. R.	D. Creighton	Owen Sound
Grey, C. R.	Joseph Rorke	Clarksburgh
Grey, S. R.	John Blythe	Orchard
Haldimand	Hon. Jacob Baxter	Cayuga
Halton	W. Kerns	Burlington
Hamilton	John M. Gibson	Hamilton
Hastings, W. R.	Gilbert W. Ostram	Trenton
Hastings, E. R.	W. C. Hudson	Roslin
Hastings, N. R.	A. F. Wood	Madoc
Huron, E. R.	T. Gibson	Wroxeter
Huron, S. R.	Archibald Bishop	Hay
Huron, W. R.	Hon. A. McLagan Ross	Toronto
Kent, E. R.	R. Ferguson	Thamesville
Kent, W. R.	James Clancey	Wallaceburgh
Kingston	James H. Metcalfe	Kingston
Lambton, E. R.	Peter Graham	Warwick
Lambton, W. R.	Hon. T. B. Pardee	Toronto
Lanark, N. R.	W. C. Caldwell	Lanark.
Lanark, S. R.	William Lees	Fallbrook
Leeds, S. R.	Robert H. Preston	Newboro'
Lennox	W. W. Meacham	Odessa
Lincoln	William Garson	St. Catharines
London	W. R. Meredith	London
Middlesex, E. R.	Richard Tooley	Harrietsville
Middlesex, N. R.	John Waters	Springbank
Middlesex, W. R.	Hon. G. W. Ross	Toronto
Monck	Richard Harcourt	Welland
Muskoka	George F. Marter	Gravenhurst
Norfolk, S. R.	William Morgan	Walsingham Cen
Norfolk, N. R.	John B. Freeman	Simcoe
Northumberl'd E.	Dr. Willoughby	Colborne.
Northumberl'd W.	Corelli C. Field	Cobourg
Ontario, N. R.	Isaac J. Gould	Uxbridge
Ontario, S. R.	John Dryden	Brooklin
Ottawa	E. H. Bronson	Ottawa
Oxford, N. R.	Hon. O. Mowat	Toronto
Oxford, S. R.	Angus McKay	Ingersoll
Parry Sound	Sam Armstrong	McKellar
Peel	K. Chisholm	Brampton
Perth, N. R.	George Hess	Listowel
Perth, S. R.	Thos. Ballantyne	Stratford
Peterboro', E. R.	Thomas Blezard	Villiers
Peterboro', W. R.	Jas. E. Straston	Peterboro'
Prescott	Albert Evanturel	Alfred.
Prince Edward	J. A. Sprague	Demorestville
Renfrew, S. R.	J. A. McAndrew	Renfrew
Renfrew, N. R.	Thomas Murray	Pembroke
Russell	Alex. Robillard	Ottawa
Simcoe, E. R.	Charles Drury	Crown Hill
Simcoe, W. R.	Thomas Wylie	Stayner
Simcoe, C. R.	Orson J. Phelps	Phelpston
Toronto	Edward F. Clarke	Toronto
	Henry E. Clarke	Toronto
	John Leys	Toronto
Victoria, E. R.	John Fell	Bury's Green
Victoria, W. R.	John S. Cruess	Linden Valley
Waterloo, N. R.	E. W. B. Snider	St. Jacobs
Waterloo, S. R.	Isaac Master	Washington
Welland	James E. Morin	Ridgeway
Wellington, S. R.	Donald Guthrie	Guelph
Wellington, E. R.	Charles Clarke	Elora
Wellington, W. R.	A. S. Allan	Clifford
Wentworth, N. R.	J. McMahon	Dundas
Wentworth, S. R.	Nicholas Awrey	Binbrook
York, E. R.	George B. Smith	Toronto
York, W. R.	John T. Gilmour	W. Toronto Jun.
York, N. R.	E. L. Davis	King

OFFICERS OF THE LEGISLATIVE ASSEMBLY.

Clerk of the House and Clerk of the Crown in Chancery, Charles T. Gillmor.
Clerk Assistant, Arthur H. Sydere.
Clerk, J. M. Delamere.
Accountant, John Notman.
Law Clerk, John R. Cartwright.
Sergeant-at-Arms, F. J. Glackmeyer.
House Keeper and Chief Messenger, P. O'Brien.

Attorney General's Office.

Attorney-General, Hon. Oliver Mowat.
Deputy Attorney-General, E. F. B. Johnston.
Legal Secretary, J. R. Cartwright.
Assistant Clerk Executive Council, J. Lonsdale Capreol.
Clerk and Private Secretary, S. T. Bastedo and 3 Clerks.
Government Destines, J. W. Murray, J. E. Rogers.

Provincial Secretary's Office,

Provincial Secretary, Hon. A. S. Hardy.
Assistant Secretary, Geo. E. Lumsden.
Chief Clerk, J. B. McLachlan, and three Clerks.

DEPARTMENT OF ASYLUMS, PRISONS AND PUBLIC CHARITIES.

Inspectors of Prisons and Public Charities, Dr. W. T. O'Reilly and R. Christie.
Chief Clerk, H. Hayes.
Shorthand Writer, F. M. Nicholson.
Accountant, J. Mann.
Provincial Bailiffs, J. English, J. Waddell, P. Simser, and E. McLaughlin.

Asylums for the Insane.

Toronto—*Medical Superintendent*, D. Clark, M.D.; *Bursar*, Thos. J. Tracy.
London—*Medical Superintendent*, R. M. Bucke, M.D.; *Bursar*, C. A. Sippi.
Kingston—*Medical Superintendent*, C. K. Clarke, M.D.; *Bursar*, William Anglin.
Hamilton—*Medical Superintendent*, J. Russell, M.D.; *Bursar*, P. Way.
Asylum for Idiots, Orillia—*Medical Superintendent*, A. F. Beaton, M.D.; *Bursar*, B. Mullin.
Institution for the Deaf and Dumb, Belleville—*Superintendent*, R. Mathison; *Bursar*, A. Livingston.
Institution for the Blind, Brantford—*Principal*, A. H. Dymond; *Bursar*, W. N. Hossie.
Central Prison for Ontario, Toronto—*Warden*, Jas. Massie; *Bursar*, George Wheler.
Reformatory for Boys, Penetanguishene—*Superintendent*, Thos. McCrosson; *Bursar*, W. P. Band.

Andrew Mercer Reformatory for Females and Industrial Refuge for Girls, Toronto—*Superintendent*, Mrs. O'Reilly; *Bursar*, R. W. Laird.

INSPECTOR OF DIVISION COURTS.

Inspector, Joseph Dickey, and two Clerks.

Department of Crown Lands.

Commissioner of Crown Lands—Hon. T. B. Pardee.
Assistant Commissioner, Aubrey White.
Law Clerk, G. Kennedy.
Shorthand Writer, J. J. McIntosh.

Free Grants and Sales Branch.

Chief Clerk, A. Kirkwood, and three Clerks.

Surveys, Patents and Roads

Chief Clerk, G. B. Kirkpatrick, P.L.S., and two Clerks.
Chief Clerk, Patents, J. W. Grant, and one Clerk.
Superint'nt Colonization Roads, H. Smith, and two Clerks.

Woods and Forests Branch.

Chief Clerk, G. B. Cowper, and five Clerks.

Accounts Branch.

Accountant, D. G. Ross.
Chief Clerk Agents' Returns, R. H. Browne and one Clerk.
Registrar, J. Murphy, and one Clerk.

Crown Timber Agents.

Ottawa.—*Agent*, J. Pompere; *Assistant*, C. S. McNutt.
Belleville.—*Agent*, J. F. Way.

Crown Land Agents.

Apsley	Duncan Anderson	*Mattawa*	B. J. Gilligan
Bracebridge	J. W. Dill	*Minden*	W. Fielding
Bruce Mines	John F. Day	*Nipissing*	J. S. Scarlett
Brudenell	John Whelan	*Perona*	G. W. Dawson
Eganville	James Reeves	*Parry Sd*	Mrs. T. Mackay
Emsdale	E. Handy	*Pembroke*	Adam Kennedy
Haliburton	G. R. Stewart	*Sault Ste. Marie*	C. P. Brown
Kingston	R. Macpherson	*Sudbury*	Thomas Ryan
L'Amable	J. R. Tait	*Sturgeon Falls*	J. D. Cockburn
Magnetewan	S. G. Best	*Thunder Bay*	Amos Wright
Marksville	A. G. Duncan		

Department of Public Works.

Commissioner, Hon. C. F. Fraser.
Secretary, Wm. Edwards.
Architect, Kivas Tully.
Engineer, R. McCallum.
Law Clerk and Accountant, J. P. Edwards.
Architectural Draughtsman, F. A. Heakes.
Engineering Draughtsman, R. P. Fairbairn.
Ass't Architectural Dr'sman, T. M. Hennessy and 2 Clerks.

Registrar General's Department.

Registrar-General, Hon. Chas. Drury.
Inspector, H. S. Crowe.
Chief Clerk, Frederick Warwick, and five Clerks.

Provincial Treasurer's Department.

Treasurer, Hon. A. M. Ross.
Assistant Treasurer, D. E. Cameron.
Chief Clerk, F. A. Carrell.
Cashier, W. C. Noxon.
Auditor, C. H. Sproule, and five Clerks.

PROVINCIAL BOARD OF HEALTH.

Chairman, C. W. Covernton, M.D., Toronto.
Secretary, P. H. Bryce, M.A., M.B., Toronto, and 2 Clerks.

INSPECTOR OF INSURANCE.

Inspector, J. Howard Hunter, M.A., and one Clerk.

IMMIGRATION DEPARTMENT.

Secretary, David Spence.

LICENSE AND ADMINISTRATION OF JUSTICE ACCOUNTS BRANCH.

First Officer, Henry Totten.
Accountant, Thomas Botham, and two Clerks.

Education Department.—(St. James' Square.)

Minister of Education, Hon. G. W. Ross, LL.B.
Deputy Minister of Education, J. G. Hodgins, LL.B.
Secretary, Alexander Marling, LL.B.
Chief Clerk and Accountant, F. J. Taylor.
Minister's Private Secretary, Henry Alley.
Sup. Tech. Inst. & Art Schools, S. P. May, M.D., and 9 Clerks.

BOARD OF EXAMINERS OF P. L. SURVEYORS.

President, The Hon. Commiss'ner of Crown Lands, (*ex-officio*).
Secretary, George B. Kirkpatrick, Toronto.
Members, F. F. Passmore, Toronto; T. F. Gibbs, Adolphustown; A. C. Webb, Brighton; H. Wilson, Mount Forest; P. S. Gibson, Willowdale.
Examiner in Geology, Prof. Chapman, Toronto.

PROVINCE OF QUEBEC.

SEAT OF GOVERNMENT—QUEBEC.

LIEUTENANT GOVERNOR.—Hon. A. R. Angers; Capt. H. F. Sheppard, Aide-de-Camp; F. de L'Taché, Private Secretary. Walter Lannon, Messenger.

EXECUTIVE COUNCIL.

Premier and Com. of Agric. and Colon.	Hon. H. Mercier	*Treasurer*	Hon. Jos. Shehyn
Commissioner of Public Works	" P. Garneau.	*Provincial Secretary and Registrar*	" C. A. E. Gagnon
(Without Portfolio)	" D. A. Ross	*Com. of Crown Lands*	" Geo. Duhamel
Attorney-General	" A. Turcotte		

OFFICERS.—G. Grenier, Clerk Executive Council; P. S. T. Normandin, Clerk; and two Messengers.

LEGISLATIVE COUNCIL.

Hon. P. B. de LaBruerke, Speaker.

DIVISION.		NAME.	P. O. ADDRESS.
Alma	Hon.	Louis Fourville	Montreal
Bedford	"	Thomas Wood	Dunham Flats
De La Durantaye	"	Pierre Garneau	Quebec
De Lanaudière			
De la Vallière	"	Franco Xavier, Ovide Méthot	St. Pierre les Becquets
De Lorimier	"	Jos. Gas. Laviolette	Montreal
De Salaberry	"	Henry Starnes	Montreal
Golfe	"	David A. Ross	Quebec
Grandville	"	Elisée Dionne	Ste. Anne de la Pocatière
Inkerman	"	Georges Bryson, Jr.	Mansfield
Kennebec	"	Edouard Pacaud	Arthabaska
La Salle	"	F. X. Praxede Larue	St. Augustin, Pontneuf.
Lauzon	Hon.	L. P. Pelletier	Quebec
Les Laurentides	"	Guillaume Bresse	Quebec
Mille Isles	"	L. C. Champagne	St. Eustache
Montarville	"	Chs. B. de Boucherville	Boucherville
Repentigny	"	Horace Archambault	Montreal
Rigaud	"	Prévost Wilfrid	Montreal
Rougemont	"	Pierre Boucher de LaBruère	St. Hyacinthe
Shawinigan	"	John Jones Ross	Ste. Anne de la Pérade.
Sorel	"	Jos. Adolphe Dorion	St. Ours
Stadacona	"	John Hearn	Quebec
Victoria	"	James Kew Ward	Cote St. Antoine Montreal.
Wellington	"	Francis E. Gilman	Montreal

OFFICERS OF THE LEGISLATIVE COUNCIL.

Clerk, G. Boucher de Boucherville.
Gentleman Usher of the Black Rod, Samuel Staunton Hatt.
Clerk of Private Bills, Frs. L. Desaulniers.
Accountant, R. Campbell.
Clerk of English Journal and English Trans., R. Campbell.
Clerk of French Journal and Translator, Nap. Legendre.
Sergeant-at-Arms, Paul Blouin.
Clerk of Committees, J. E. Baribeau.

LEGISLATIVE ASSEMBLY.

Hon. F. G. Marchand, Speaker.

CONSTITUENCIES.	NAME.	P. O. ADDRESS.
Argenteuil	Owens, William	La Chute
Bagot	Pilon, Joseph	St. Ephrem d'Upton
Beauce	Blanchet, Hon. Jean	Quebec
Beauharnois	Bisson, Elie Hercule	Beauharnois
Bellechasse	Faucher de St Maurice, N. H. E.	Quebec.
Berthier	Sylvestre, Louis	Isle du Pads
Bonaventure	Martin, Dr. H. J.	Carleton
Brome	Lynch, Hon. W. W.	Knowlton
Chambly	Rocheleau, Antoine	St. Hubert
Champlain	Trudel, Ferdinand	St. Stanislas
Charlevoix	Morin, Joseph	Baie St. Paul
Chateauguay	Robidoux, J. E.	Montreal
Chicout. et Sague.	Dumais, S.	Hébertville
Compton	McIntosh, John jun.	Waterville
Deux-Montagnes	Beauchamp, Benj.	St. Hermas
Dorchester	Larochelle, Ls. Nap.	St. Anselme
Drum. et Arthab.	Girouard, Jos. E.	Drummondville
Gaspé	Flynn Hon Edmund J.	Quebec
Hochelaga	Champagne, Chs. L.	Montreal
Huntingdon	Cameron, Dr. A.	Huntingdon
Iberville	Duhamel, Hon. G.	Montreal
Jacques Cartier	Boyer, A.	Montreal
Joliette	Basinet, Louis	St. Chas. Boremee
Kamouraska	Gagnon, Hon C.A.E.	Riviere Ouelle
Laprairie	Goyette, O.	St. Constant
L'Assomption	Forest, Lugar	L'Assomption
Laval	LeBlanc, P. E.	Montreal
Lévis	Lemieux, F. X.	Quebec
L'Islet	Dechene, F.G.	Miville. Quebec
Lotbinière	Laliberte, Edouard H.	Warwick
Maskinongé	Legris, Jos Hormisdas.	Louiseville
Megantic		
Missisquoi	Spencer, Elijah E.	Frelighsburg
Montcalm	Taillon, Hon. L. O.	Montreal
Montmagny	Bernatches, Nazaire	St. Thomas
Montmorency	Desjardins, L. G.	Levis
Montreal, East	David, L. O.	Montreal
Montreal, West	Hall, John Smythe Jr.	Montreal
Montreal, Centre	McShane, Hon. James	Montreal
Napierville	Lafontaine, Eugene	Montreal
Nicolet	Tourigny, Henri B.	Gentilly
Ottawa	Rochon, A.	Hull
Pontiac	Poupore, W. J.	Chichester
Portneuf	Tessier, Jules	Quebec
Quebec, Centre	Rinfret, dit M. Dr. P.	Quebec
Quebec, West	Murphy, Owen	Quebec
Quebec, East	Shehyn, Hon. Jos.	Quebec
Quebec County	Casgrain, T. C.	Quebec
Richelieu	Cardin Ls. Paul	Sorel
Richmo'd et Wolfe	Picard, Jacques	Wotton
Rimouski	Martin, Ed. O.	St. Octave de Metis
Rouville	Lareau, Edmond	Montreal
St. Hyacinthe	Mercier, Hon. Honoré	Montreal
St. Jean	Marchand, Hon. F.G.	St. Jean d'Iberville
St. Maurice	Duplessis, L. T. N. I.	Trois Rivières
Shefford	De Grosbois, T. B.	Roxton Falls
Sherbrooke	Robertson, Hon. J.G.	Sherbrooke
Soulanges	Bourbonnais O. G.	Coteau Landing
Stanstead	Baldwin, Ozro	Dixville
Témiscouata	Deschênes, G. H.	Ste. Epiphane
Terrebonne	Nantel, G. A.	Montreal
Three Rivers	Turcotte, Hon. A.	Trois Riviéres
Vaudreuil	Lapointe, Alfred	St. Just. de Newton
Verchères	Lussier, Alexis Er.	Ed Varennes
Yamaska	Gladu, Victor	St. Francois du Lac

OFFICERS OF THE LEGISLATIVE ASSEMBLY.

Clerk of the Legislative Assembly, L. Delorme.
Sergeant-at-Arms, Dr. Gédéon Laroque.
Assistant Clerk of Legislative Assembly, Etienne Simard.
Deputy Clerk, Clerk of the English Journal and Records, Paul E. Smith.
Assistant Clerk of the English Journal, J. Whyddon.
Accountant, Laurent Simoneau.
Clerks of the Private Bills Committee, Edouard Lemoine, Charles Delagrave.
Chief French Translator, Leon Ledieu.
Assistant French Translators, Ernest Tremblay, J. E. Z. Bouchard.
Chief English Translator, Crawford Lindsay.
Assistant English Translators, Lawrence Stafford and Joseph E. Treffry.
Clerk of Votes and Proceedings, B. Marquette.
Assistant Clerk of Votes and Proceedings, G. Villeneuve.
Clerk of French Journal and Petitions, Louis Fortier.
Assistant Clerk of Votes and Petitions, A. J. Macdonald.
Clerk of Committees, Ed. Demers.
Clerk of Printing and Records, Stationery, Adj. E. Demers.
Post Master, Z. Duhamel.
Assistant Post Master F. X. Gagnon.
Chief Copying Clerk, P. P. Daunais.
Copying Clerk, Ls. Philippe Bouchard.
Chief Messenger, Olivier Robitaille.
Clerk in Chancery, L. Delorme.

Library.

Librarian, L. P. Lemay.
Clerks, Joseph Trudel and Joseph Desjardins.

Department of the Law Clerk.

Law Clerk, C. A. Parisault.
Assistant Law Clerk, Theophilus Oliver.

Provincial Registrar's Office.

Provincial Registrar, Hon. C. A. E. Gagnon.
Deputy Registrar, Jean C. Langelier, and 4 Clerks.

Department of the Attorney-General.

Attorney-General, Hon. Arthur Turcotte.
Assistant Attorney-General, Joseph A. Defoy and 2 Clerks.
Messenger, W. Dubé.

Secretary's Office.

Provincial Secretary, Hon. Charles A. Ernest Gagnon
Assistant Secretary, P. J. Jolicœur.
Chief Clerk, G. W. Colter.
Accountant, O. F. Campeau, and three Clerks.

Treasury Department.

Treasurer, Hon. J. Shehyn.
Ass't Treasurer and Sec. of Treas'y Board, H. T. Machin.
Book Keeper, H. Hemming, and six Clerks.
Stenographer, R. H. O'Regan.

Audit Branch.

Provincial Auditor, G. Drolet.
Deputy Auditor, F. D. Tims, and six Clerks.

Department of Public Instruction.

Superintendent of Public Instruction, Hon. G. Ouimet.
Secretaries, P. de Cazes and Rev. E. I. Rexford.
Accountant, John Strang.
Special Officer, J. N. Miller.
Librarian, G. Ouimet.
Assistant Accountant, F. X. Couillard.
Chief Clerk of Correspondence, W. G. L. Paxman.
Recording Clerk, L. J. Préjen, and two Clerks.
Storekeeper, P. Prevost.

Dept. of Agriculture and Colonization

Premier and Commissioner, Hon. H. Mercier.
Assistant Commissioner, Rev. A. Labelle.
Director of Colonization, H. A. Turgeon.
Secretary, George Leclerc.
Director of Agriculture, Edward A. Barnard.
Accountant, A. M. F. d'Eschambault.
Registrar, A. C. Guilbault.
Assistant Secretary, S. Sylvestre, and five Clerks.
Explorers and Insp'rs, J. Bureau, P. Trudel, L. Pelland

Department of Public Works.

Commissioner, Hon. Pierre Garneau.
Assistant Commissioner, S. Lesage.
Engineer and Sup'ndent of Public Works, J. B. Deroma
Accountant, P. M. Partridge.
Secretary, E. Gagnon.
Director of Railways, E. Moreau.
Registrar, A. C. Guilbault.
Assistant Engineer, P. Cousin.

Engineer of Railways, L. A. Vallee.
Inspector of Works, J. O. Methot.
Draughtsman, T. A. Trudell, and three Clerks.
Mechanical Engineer, Treille Lacroix.

Department of Crown Lands.

Commissioner, Hon. G. Duhamel.
Assistant Commissioner, E. E. Taché.
Superintendent of Surveys, C. E. Gauvin.
Surv'rs & Dr'tsmen, J. Taché, P. M. A. Genest, F. X. Genest
Inspectors of Surveys, H. O'Sullivan and D. C. Morency.
Accountant and Cashier, D. C. Maskedle
Assistant Accountant and Cashier, I. E. Lepage.
Superintendent of Woods and Forests, Alfred Paré.
Superintendent of Lands Sales (Sec. West), W. E. Collins.
Superintendent of Land Sales (Sec. East), L. L. Rivard.
Clerk in charge of Stationery, C. A. Parant, and 14 clerks.
Registrar and Fish and Game Sup't, J. N. Proulx
Secretary of Cadastre, G. A. Varin; *Ass't do*, C. Chartre.
Draughtsman, L. N. Dufresne.
Mining Engineer, J. Obalski
Office Keeper, J. Caron.

Crown Timber and Land Agents.

Montreal.....D. Tasse	*Chicoutimi*. J. O. Tremblay
Three Rivers.....E. Lacerte	*Roberval*.....G. Audet
Mad'asac.....A. Gingras	*New Carlisle*....W. Maguire
Malbie.....L. A. Boulianne	*St. Alex. M'p'dia*. O. Martin
New Richm'nd. Es. Clepault	*Montmagny*.....E. Renault
Quebec.....H. J. Chalomer	*Rimouski W*.....G. Sylvain
Morehead P.O....W. Clarke	*Rimouski E*.....Alex. Fraser
Hull.....Robt. Farley	*Gaspé Basin*...W. H. Annett
Maniwaki.....J. Comeau	*Percé*.....E. Flynn
Thurso...J. A. Cameron, jun	*Cap Chat*.....Louis Roy
Grenville.....A. B. Filion	*Quebec*.....J. E. Boily
Cherville...Hercule Chérré	*Joliette*.....J. B. Delfausse
Chute aux Iroq's. A. Provost	*Upper Ottawa*....J. Poupore
Waterloo.....E. Kemp	*Sherbrooke*.....L. Farwell
Arthabaskaville. A. Gagnon	*Riv're du Loup*. F. F. Gagnon
St. Francais, Beauce....	*Ottawa*.....J. Macdonald
.....W. H. B. C de Lery	*Baie des P'res*. . L. Gendreau
Ste. Claire...J. E. Cayouette	

BOARD OF LAND SURVEYORS OF THE PROVINCE OF QUEBEC.

Managing Directors.

President, Antoine Painchaud.
Vice-Presidents, James Addie and J. B. Richard
Secretary-Treasurer C. E. Gauvin.

Geo. Roy	J. N. Gastonguay	J. P. B. Casgrain
John Bignell	J. A. U. Beaudry	J. P. Mullarkey
D. C Morency	Thos. Berlinguet	J. E. Sirois
W. A. Ashe	P. C. Talbot	

Committee of Examiners: J. N. Gastonguay, Wm. A. Ashe, John Bignell, C. E. Gauvin, P. C. Talbot.

QUEEN'S PRINTER'S OFFICE.

Queen's Printer, C. F. Langlois	*Book Keeper*, C. Pageau
French Translator, Ed. Trudelle	*Extra Clerk* H. Cayley

PROVINCE OF NEW BRUNSWICK.

SEAT OF GOVERNMENT—FREDERICTON.

LIEUTENANT-GOVERNOR—His Honour Sir Samuel Leonard Tilley, C.B., K.C.M.G. Major Gordon, I.S.C., Colonel Armstrong, Aides-de-Camp,

EXECUTIVE COUNCIL.

Premier and Attorney-General. . Hon. A. G. Blair	*Solicitor-General* .....Hon. R. J. Ritchie
Provincial Secretary..... " D. McLellan	*Member of Council* ..... " A. Harrison
Surveyor-General..... " James Mitchell	" " ..... " Gaius S. Turner
Chief Commis. Board of Works ... " P. G. Ryan	*Clerk*.....F. A. H. Straton,

LEGISLATIVE COUNCIL.

Hon. D. HANINGTON, President.

COUNTIES.	NAME.	P. O. ADDRESS.
Albert.....	Hon. J. Lewis	Hillsboro'
"	" James Ryan	Elgin
Charlotte	" George T. Hill.....	St. Stephen
Gloucester	" R. Young	Caraquet
Kent.....	" O. McInerney	Richibucto
Kings.....	" G. H. Flewelling...	
Northumberl'd	" A. A. Davidson....	Newcastle
"	" W. Kelly.....	Chatham
Queen's	" Francis Woods.....	Welsford
Restigouche....	Hon. W. Hamilton.....	Dalhousie
"	" J. C. Barberie	Campbellton
St. John.....	" T. R. Jones	St. John
"	" James Holley	Portland
Sunbury	" A. Harrison	Maugerville
Westmoreland.	" A. D. Richard	Dorchester
York	" F. P. Thompson . .	Fredericton
.....	" G. W. White	

OFFICERS OF THE LEGISLATIVE COUNCIL.

Usher Black Rod, John E. Perks.
Doorkeeper, Chas. H. Biggs, and three Clerks.

HOUSE OF ASSEMBLY.

Hon. ———, Speaker.

CONSTITUENCIES.	NAME.	P. O. ADDRESS.
Albert	...Wm. J. Lewis, M.D...	Hillsborough
" ...	...Hon. G. S. Turner	...Harvey
Carleton	...G. R. Ketchum...	...
"	...M. C. Atkinson, M.D.	
Charlotte ...	...Wm. Douglas ...	...
" ...	...Hon. Jas. Mitchell	...St. David's
" ...	...James Russell ...	...St. George
" ...	...George F. Hibbard	...St. Stephen
Gloucester ...	...Hon. P. G. Ryan	...Caraquet
" ...	...John Young ...	...
Kent	...Oliver J. LeBlanc	...St. Marys
" ...	...J. D. Phimey	...Richibucto
King's	...Wm. Pugsley, jun.	...
" ...	...George L. Taylor	...
" ...	...Albert S. White	...
Madawaska	Levite Theriault	...
Northumberland.	J. B. Burchill ...	...Newcastle
" ...	...W. A. Park ...	...Newcastle
" ...	...Lemuel J. Tweedie	...
" ...	...Ernest Hutchison	...
Queen's	...Albert Palmer ...	...Hampstead
Queen's.....	...T. Hetherington	...
Restigouche .	...Wm. Murray ...	...Campbellton
" .	...C. H. LaBillois ...	...Dalhousie
St. John (City)	...S. Alwood, D.C.L.	...St. John
" "	...J. Berryman, M.D.	...
"	...Hon. D. McLellan	...Portland
" ...	...Hon. R. J. Ritchie	...St. John
" ...	...W. A. Quinton ...	...St. John
" ...	...A. A. Stockton...	...St. John
Sunbury ...	...Arthur Glasier...	...
" ...	...Chas. B. Harrison	...
Victoria ...	...Geo. T. Baird ..	...Centre Perth
Westmoreland	...Joseph L. Black	...
"	...Amasa E. Killam.....	Moncton
"	...D. L. Hanington	...Dorchester
"	...J. A. Humphrey	...Salisbury
York	...Hon. A. G. Blair	...Fredericton
" ...	...Wm. Wilson ...	...Fredericton
" ...	...Richard Bellamy	...Fredericton
" ...	...D. R. Moore, M.D.	...

OFFICERS OF THE HOUSE OF ASSEMBLY.

Clerk, Vacant.
Clerk Assistant, J. Richards.
Sergeant-at-Arms, John Grieves.
Engrossing Clerks, C. W. Beckwith, and Albert Gregory.

Provincial Secretary's Office.

Provincial Secretary and Receiver-Gen'l, Hon. D. McLellan.
Deputy Provincial Secretary, R. W. L. Tibbits.
Deputy Receiver-General, G. N. Babbitt.
Clerk, E. Hanson.

Surveyor General's Department.

Surveyor-General, Hon. Jas. Mitchell.
Deputy Surveyor-General, Andrew Inches.
Chief Draughtsman, T. G. Loggie.
Accountant and Lumber Agent, W. P. Flewelling.

Board of Works Department.

Chief Commissioner, Hon. P. G. Ryan.
Secretary to Board of Works, T. B. Winslow.
Engineer, A. G. Beckwith.
Clerk, G. Fred. Coy.

Department of Agriculture.

Commissioner, Hon. D. McLellan.
Secretary, Chas. H. Lugrin.

GOVERNMENT OFFICERS.

Auditor-General, Jas. S. Beck.
Clerk of the Pleas, T. Carleton Allen.
Deputy Clerk of the Pleas, Vacant
Librarian, H. G. C. Wetmore.
Caretaker of the House, John Lister.

PROVINCE OF NOVA SCOTIA.

SEAT OF GOVERNMENT—HALIFAX.

LIEUTENANT GOVERNOR (and Deputy Governor for signing Marriage Licenses)—His Honour A. W. McLelan, Lt.-Col. H. W. Clerke, Private Secretary; Col. H. W. Clerke.

EXECUTIVE COUNCIL.

President of Council and Provincial Secretary.....Hon. W. S. Fielding
Attorney-General..... " J. W. Longley
Commis. of Works and Mines.... " Charles E. Church
Members without Office.....Hon. Thomas Johnson
" " ..... " A. M. McGillivray
" " ..... " Daniel McNeil
" " ..... " D. C. Fraser

Retired Members of Executive Council retaining their rank and precedence, by special permission of Her Majesty.—Hon. Charles Tupper, C.B., Hon. James McDonald, Hon. Samuel L. Shannon, Hon. Alex. McFarlane, Hon. Adams G. Archibald.

PROVINCE OF BRITISH COLUMBIA.

SEAT OF GOVERNMENT—VICTORIA, V. I.

LIEUTENANT-GOVERNOR—Hon. Hugh Nelson. Private Secretary, H. Stanton.

EXECUTIVE COUNCIL.

President.....Hon. R. Dunsmuir
Premier and Attorney-General....Hon. A. E. B. Davie
Provincial Secretary, Min. of Mines and Clerk of Executive Council.... " John Robson
Chief Commissioner of Lands and Works.....Hon. F. G. Vernon
Minister of Finance & Agriculture. " J. H. Turner

LEGISLATIVE ASSEMBLY.

Hon. C. E. POOLEY, Speaker. THORNTON FELL, Clerk of the Legislative Assembly.

CONSTITUENCIES.	NAME.	P. O. ADDRESS.
Cariboo	George Cowan	Barkerville
	Joseph Mason	Barkerville
	Robert McLeese	Soda Creek
Cassiar	John Grant	Victoria
Comox	T. B. Humphreys	Victoria
Cowichan	Henry Croft	Chemainus
	Henry Fry	Quamichan
Esquimalt	D. W. Higgins	Victoria
	C. E. Pooley	Victoria
Kootenay	Col. Jas. Baker	Kootenay
Lillooet	Edward Allen	Clinton
	Hon. A. E. B. Davie	Victoria
Nanaimo	Hon. R. Dunsmuir	Victoria
	Geo. Thompson	Nanaimo
New Westm'str C'y	W. N. Bole	New Westminster
New Westminster	W. H. Ladner	Ladner's Landing
	James Orr	New Westminster
Victoria City	Hon. John Robson	Victoria
	Robert Beaven	Victoria
	Theodore Davie	Victoria
	S. Duck	Victoria
	Hon. J. H. Turner	Victoria
Victoria	G. W. Anderson	Saanich
	R. F. John	Saanich
Yale	G. B. Martin	S. Thompson River
	C. A. Semlin	Cache Creek
	Hon. F. G. Vernon	Victoria

Provincial Secretary's Department.

Provincial Secretary and Minister of Mines, Hon. John Robson.
Deputy Provincial Secretary, T. Elwyn.
Superintendent Printing Branch, R. Wolfenden.

Attorney-General's Department.

Attorney-General, Hon. Alexander E. B. Davie.
Deputy-Attorney-General, P. Æ. Irving, *jun.*

Land and Works Department.

Chief Commissioner, Hon. F. G. Vernon.
Surveyor-General, W. S. Gore.
Draughtsman B. H. John.
Clerk of Records, S. Phipps.

Treasury Department.

Minister of Finance and Agriculture, Hon. J. H. Turner.
Deputy Treasurer, A. Flett.
Auditor, J. McB. Smith.

PROVINCE OF PRINCE EDWARD ISLAND.

SEAT OF GOVERNMENT—CHARLOTTETOWN.

LIEUTENANT-GOVERNOR—Hon. Andrew A. Macdonald. Æneas A. Macdonald, Private Secretary.

EXECUTIVE COUNCIL.

Attorney-General.....Hon. W. W. Sullivan
Minister of Public Works..... " G. W. W. Bentley
Provincial Secretary & Treasurer, " Donald Ferguson
Member of Council..... " Samuel Prowse
" " ..... " John Lefurgey
Member of Council.....Hon. A. J. Macdonald
" " ..... " Neil McLeod
" " ..... " J. U. Arsenault
" " ..... " Jas. Nicholson

R. F. DeBlois, *Clerk*.

LEGISLATIVE COUNCIL.

Hon. Thos. W. Dodd, President.

OFFICERS OF LEGISLATIVE COUNCIL.

Clerk ..... John Ball
Usher of Black Rod, ... J. M. Montgomery
Reporter ..... Benjamin Balderston
Messenger ..... Alex. Chalsson
Doorkeeper ..... Alex. MacBeath

HOUSE OF ASSEMBLY.

Hon. John A. McDonald, Speaker.

OFFICERS OF THE HOUSE OF ASSEMBLY.

Chief Clerk, Archibald McNeil
Assistant Clerk, F. W. Hughes.
Reporters, Geo. F. Owen, Isaac Oxenham
Engrossing Clerk, H. V. DesRoche.
Sergeant-at-Arms Donald Mckenzie.
Messengers, John McLeod, W. G. Sabine.
Doorkeepers, Ninian Patterson, George Burge

PROVINCIAL GOVERNMENT OFFICERS.

Attorney General, Hon. W. W. Sullivan.
Prov. Sec.-Treas. and Com. of Crown and Pub. Lands Hon. D. Ferguson.
Asst. Com. of Crown and Pub. Lands, R. A. Strong.
Asst. Prov. Sec.-Treas., A. Newbery
Com. of Pub. Works, G. W. W. Bentley.
Sec. of Pub. Works, J. W. Morrison.
Draughtsmen, T. McKinlay.
Clerks, F. M. Longworth, J. A. McDonald.
Reg. of Deeds, B. DesBrisay.
Asst. Reg. of Deeds, S. Peterson.
Clerks, D. McIntyre, W. N. Riggs, F. Koughan, P. McCourt
Libr. Legis Library, E. Roche
Prov. Aud. and Clerk Exec. Coun., R. F. DeBlois.
Supt. of Education, D. Montgomery.
Clerk to Supt. of Education, Rev. D. McNeill.

PROVINCE OF MANITOBA.

SEAT OF GOVERNMENT—WINNIPEG.

LIEUTENANT-GOVERNOR—Hon. John C. Schultz.

PROVINCIAL EXECUTIVE.

Prem. Pres. of Coun., Minister of Agriculture, etc., Hon. Thos. Greenway.
Attorney-General, Land Commissioner & Railway Commissioner, Hon. Joseph Martin.
Minister of Public Works, Hon. James A. Smart.
Provincial Secretary, Hon. James E. Pendegrast.
Provincial Treasurer, Hon. Lyman M. Jones.
Chief Clerk Attorney General's Department, H. A. McLean
Chief Clerk Treasury Department, Wm. John Pitcleny
Clerk of Executive Council, C. A. Sadleir.
Provincial Auditor, W. R. Nulsey.
Queen's Printer, T. Bertrand.
Librarian, J. P. Robertson.
Serg. at Arms, J. Macdougall.

MEMBERS OF THE LEGISLATURE.

CONSTITUENCIES.	NAME.	P. O. ADDRESS.
Beautiful Plains	John Crawford	Neepawa
Birtle	Charles J. Mickle	Birtle
Brandon City	Hon. James A. Smart	Winnipeg
Carillon	M. Jerome	St. Pierre
Cartier	Thomas Gelley	St. Norbert
Cen. Winnipeg	D. H. McMillan	Winnipeg
Cypress	E. J. Wood	Grund
Dennis	D. McLean	Virden
Dufferin	R. P. Roblin	Winnipeg
Emerson	Jas. Thomson	Emerson
Killarney	F. M. Young	Wakopa
Kildonan	John Norquay	Winnipeg
Lakeside	Kenneth McKenzie	Burnside
Lansdowne	E. Dickson	Oak Lake
La Verandrye	Wm. Lagimodiere	Lorette
Lorne	". G. O'Malley	Somerset
Manitou	William Winram	Manitou
Minnedosa	J. D. Gillies	Minnedosa
Morden	Alex. Lawrence	Morden
Morris	A. F. Martin	Morris
Mountain	Hon. Thos. Greenway	Winnipeg
Norfolk	S. J. Thompson	Carberry
North Brandon	Clifford Sifton	Brandon
North Winnipeg	Hon. Lyman M. Jones	Winnipeg
Portagela Prairie	Hon. Jos. Martin	Portagela Prairie
Rockwood	S. J. Jackson	Stonewall
Rosenfeldt	E. Winkler	Gretna
Russell	James Fisher	Winnipeg
St. Andrew's	F. W. Colcleugh	Selkirk
St. Boniface	Roger Marion	St. Boniface
Shoal Lake	Jas. Harrower	Strathclair
Smeris	A. M. Campbell	
South Brandon	H. C. Graham	Hayfield
South Winnipeg	Isaac Campbell	Winnipeg
Springfield	Thos. H. Smith	Sunnyside
Turtle Mountain	John Hettle	Boissevain
Woodlands	Hon. J. E. Pendegrast	St. Boniface
Westbourne	Thos. L. Morton	Gladstone

NORTH-WEST TERRITORIES.

SEAT OF GOVERNMENT—REGINA.

LIEUTENANT-GOVERNOR—Hon. Joseph Royal.

Indian Commissioner, Hayter Reed. | *Assistant Indian Commissioner*, A. E. Forget.

LEGISLATIVE ASSEMBLY.

Moosomin ..... J. R. Neff.
Wallace ..... Joel Reaman.
Whitewood ..... A. G. Thorburn.
Souris ..... J. G. Turriff.
Wolseley ..... B. P. Richardson.
South Qu'Appelle ..... George E. Davidson.
North Qu'Appelle, ... William Sutherland.
North Regina ..... D. F. Jelly.
South Regina ..... Jno. Secord.
Moose Jaw ..... J. H. Ross.
Medicine Hat ..... Thomas Tweed.
Macleod ..... F. W. G. Haultain.
Calgary ..... John Lineham and H. S. Cayley
Red Deer ..... R. G. Brett.
Edmonton ..... H. C. Wilson and Frank Oliver.
Battleford ..... James Clinkskill.
Prince Albert ..... William Plaxton and J. F. Betts.
Batoche ..... Hilliard Mitchell.
Kinistino ..... James Hoey.

BOARD OF EDUCATION—*Protestant Members*—Hon. Mr. Justice Wetmore, Rev. A. B. Baird, B.D.; Rev. John McLean, M.A.; Jno. Secord.

Roman Catholic Members—Hon. Mr. Justice Rouleau, Rev. H. Leduc and A. E. Forget.

Secretary, James Brown.

Clerk of Assembly and Secretary to the Lieut.-Governor, R. G. Gordon.

CHRONOLOGICAL LANDMARKS.

Years since		B.C.
5893	The Creation of the World (Bible Chron.)	4004
4237	The Deluge	2348
3810	The Call of Abraham	1921
3380	The Exodus under Moses	1491
3072	The Fall of Troy	1183
2971	Era of Cheops; Great Pyramid	1082
2838	David became King of Israel	1049
2642	Foundation of Rome; era A.U.C.	753
2437	Jerusalem was taken by Nebuchadnezzar	583
2369	Xerxes defeated Greeks at Thermopylæ	480
1944	Cæsar's invasion of Britain	55
1893	Birth of Our Lord, 4 years before Ch. era	4
		A.D.
1860	The Crucifixion of Our Lord	29
1819	Jerusalem was destroyed by Titus	70
1576	Constantine embraced Christanity	313
1479	The Romans finally quitted Britain	410
1293	St. Augustine arrived in England	596
1062	Egbert, first king of all England	827
1018	Alfred the Great succeeded to the Crown	871
823	The Battle of Hastings	1066
795	The Crusades commenced	1096
774	King John granted Magna Charta	1215
624	The first Representative English Parliament	1265
546	Battle of Cressy; the French defeated	1346
535	The French were defeated at Poictiers	1356
474	The Battle of Agincourt	1415
448	Joan of Arc burnt	1431
436	Constantinople was taken by the Turks	1453
434	The Wars of the Roses commenced	1455
427	The Bible was first printed at Mentz	1462
418	Caxton set up his Printing-press	1471
417	Almanacks were first printed at Buda	1472
397	The Discovery of America by Columbus	1492
392	Canada discovered by Cabot	1497
389	Newfoundland discovered	1500
354	Jacques Cartier arrived at Montreal	1535
354	The first English Bible (Coverdale's)	1535
333	Archbishop Cranmer was burnt	1556
331	Calais was taken from the English	1558
331	The Accession of Queen Elizabeth	1558
317	The St. Bartholomew Massacre	1572
305	Virginia taken possession of by Raleigh	1584
303	Tobacco and Potatoes introduced into Eng.	1586
301	The Spanish Armada was defeated	1588
289	The E. India Company first chartered	1600
286	The Union of the Crowns (Eng. & Scot.)	1603
284	Barbados was first settled	1605
284	The Gunpowder Plot, 5th November	1605
282	Jamestown, 1st English settlement America	1607
281	Quebec founded by Champlain	1608
280	The Independence of Holland	1609
273	The Death of William Shakespeare	1616
269	Massachusetts founded by Puritans	1620
267	Nova Scotia settled by the Scotch	1622
257	Canada ceded to France	1632
255	Maryland settled by Roman Catholics	1634
253	Rhode Island settled by Roger Williams	1636
252	Scotland rejected Episcopacy	1637
247	Montreal founded	1642
244	Charles I. was defeated at Naseby	1645
240	Charles I. was beheaded, 30th January	1649
236	Oliver Cromwell made Lord Protector	1653
234	Jamaica taken from the Spaniards	1655
227	Bombay ceded to Charles II. by Portugal	1662
225	New York conquered from Dutch	1664
225	The Great Plague of London	1664
223	Great Fire of London	1666
210	The Habeas Corpus Act was passed	1679
207	Pennsylvania settled by the Quakers	1682
203	William Dampier landed in Australia	1686
201	James II. abdicated	1688
200	Parliament elected William and Mary	1689
199	The Battle of the Boyne	1690
193	First Insurance Office was established	1696
191	Christian Knowledge Society founded	1698
191	Calcutta was purchased	1698
188	Soc. for Propagating Gospel founded	1701
188	Prussia was first made a kingdom	1701
185	Gibraltar was taken by the English	1704
182	Legislative Union of Eng. with Scot	1707
176	The Peace of Utrecht	1713
169	The South Sea Bubble	1720

Years since.		A.D.
143	The Battle of Culloden	174[illegible]
140	Halifax founded by Lord Halifax	174[illegible]
137	First Newspaper published in Canada	17[illegible]
133	Black-hole Suffocation in Calcutta	17[illegible]
132	Clive gained the Battle of Plassy	17[illegible]
130	Capture of Quebec and death of General Wolfe	175[illegible]
119	Captain Cook landed at Botany Bay	177[illegible]
114	Battle of Lexington: first American	177[illegible]
113	United States; first so styled 9 Sept	17[illegible]
110	Captain Cook was killed	177[illegible]
107	Independence of U.S.A. acknowledged	17[illegible]
102	New South Wales settled	178[illegible]
101	The First Settlement in Australia	178[illegible]
96	Louis XVI. of France was executed	179[illegible]
95	London Missionary Society founded	179[illegible]
91	The Battle of the Nile	179[illegible]
91	The Irish Rebellion	179[illegible]
89	Malta was acquired by conquest	180[illegible]
88	The Union of Gt. Britain and Ireland	18[illegible]
86	Tasmania (Van Diemen's Ld.) organized	18[illegible]
85	Bonaparte made Emperor of French	180[illegible]
84	Battle of Trafalgar; death of Nelson	180[illegible]
83	Cape of Good Hope taken from Dutch	180[illegible]
77	The French Expedition to Russia	181[illegible]
77	Battle of Queens'n Hts. & d'th. of Gen Brock	181[illegible]
75	Scott's "Waverley" was published	181[illegible]
75	The Printing-machine was invented	181[illegible]
75	Battle of Lundy's Lane	181[illegible]
74	Ceylon was acquired by the British	181[illegible]
74	The Battle of Waterloo, 18th June	181[illegible]
69	The death of King George III	182[illegible]
68	The Death of Napoleon Bonaparte	182[illegible]
65	The Death of Lord Byron	182[illegible]
65	Ashantees defeated the British	182[illegible]
59	The Death of King George IV	183[illegible]
57	Steel pens came into general use	183[illegible]
56	"Tracts for the Times" were issued	183[illegible]
56	Slavery was abolished by Parliament	183[illegible]
55	Lucifer Matches came into use	183[illegible]
52	Accession of Queen Victoria, 20th June	183[illegible]
52	The rebellion in Canada	183[illegible]
51	"Great Western" steamed to New York	183[illegible]
51	Electric Telegraph first constructed	183[illegible]
49	The Marriage of Queen Victoria	184[illegible]
48	Hong Kong taken from the Chinese	184[illegible]
48	New Zealand made a separate colony	184[illegible]
48	Birth of the Prince of Wales, 9th Nov	184[illegible]
43	Repeal of the Corn Laws, 20th June	184[illegible]
43	The Irish Potato Famine	184[illegible]
42	The Death of Daniel O'Connell	184[illegible]
40	The Punjab formally annexed	184[illegible]
39	Victoria was formed into a Province	185[illegible]
38	The first International Exhibition	185[illegible]
38	Gold was discovered in Australia	185[illegible]
37	Commencement of Grand Trunk Railway	185[illegible]
37	The Duke of Wellington died	185[illegible]
35	The Battle of Inkerman	185[illegible]
35	Reciprocity Treaty with U. S.	185[illegible]
32	The Indian Mutiny broke out	185[illegible]
30	Queensland formed into a Province	185[illegible]
29	Opening of the Victoria Bridge at Montreal	186[illegible]
28	Battle of Bull Run, America, 21st July	186[illegible]
28	The Death of the Prince Consort	186[illegible]
27	Slavery abolished in U. S., 18th Dec	186[illegible]
23	Termination of Reciprocity Treaty with U.S.	186[illegible]
23	The Fenian invasion	186[illegible]
23	Battle of Sadowa	186[illegible]
23	Prussia absorbed Germany	186[illegible]
22	Confederation of Canada	186[illegible]
19	The Capitulation at Sedan	187[illegible]
19	Lord Wolseley's expedition to the North-West	187[illegible]
19	Rome again made the Capital of Italy	187[illegible]
18	The Irish Church was Disestablished	187[illegible]
18	The German Empire was re-established	187[illegible]
13	Opening of the Intercolonial Railway	187[illegible]
12	Queen proclaimed Empress of India	187[illegible]
10	Adoption of the National Policy	187[illegible]
9	Death of Hon. George Brown	18[illegible]
7	English occupation of Egypt	188[illegible]
4	Completion of Can. Pacific Railway	188[illegible]
2	The Queen's Jubilee	188[illegible]
1	Emperor William of Germany, died	188[illegible]
1	Emperor Frederick of Germany, died	18[illegible]

THE CLERGY OF CANADA,

Alphabetically arranged, with their Post Office Address, except in a few instances where the return has been made with the name of the Congregation attached. This, however, is generally the same as the address.

The Church of England in Canada.

BISHOPS OF BRITISH NORTH AMERICA.

The Most Rev. John Medley, D.D., 1845, Bishop of Fredericton, Metropolitan.

Right Rev. G. Hills, *D.D.* ..... 1859 Columbia.
" " J. Travers Lewis, *D.D.* ... 1862 Ontario.
" " J. W. Williams, *D.D.* ..... 1863 Quebec.
" " Robert Machray, *D.D.* ..... 1865 Rupert's Land
" " John Horden, *D.D.* ..... 1872 Moosonee.
" " Wm. C. Bompas, *D.D.* ..... 1874 Mackenzie R'r
" " Llewelyn Jones, *D.D.* ..... 1878 Newfoundl'd.
" " Wm. B. Bond, *LL.D.* ..... 1879 Montreal.
" " Arthur Sweatman, *D.D.* ... 1879 Toronto.

Right Rev. A. W. Sillitoe, *D.D.* ..... 1879 N. Westminster
" " W. Ridley, *D.D.* ..... 1879 Caledonia.
" " E. Sullivan, *D.D.* ..... 1882 Algoma.
" " M. S. Baldwin, *D.D.* .... 1883 Huron.
" " R. Young, *D.D.* ..... 1884 Athabaska.
Hon. and Rt. Rev. A. Anson, *D.D.* .. 1884 Qu'Appelle.
Right Rev. Charles Hamilton, *D.D.* .. 1885 Niagara.
" " W. C. Binkham, *D.D.* ..... 1887 Saskatchewan.
" " F. Courtney, *D.D.* ..... 1888 Nova Scotia.

Right Rev. H. T. Kingdon, *D.D.*, Coadjutor ..... 1881, Fredericton.

DIOCESE OF MONTREAL.

Right Rev. W. B. Bond, *LL.D.*, *Lord Bishop* (1879).

Very Rev. J. Carmichael, *D.C.L.*, *Dean.*
Ven. R. Lonsdell, *M.A.*, *Archd.*
Ven. D. Lindsay, *M.A.*, *Archd.*
Ven. Lewis Evans, *M.A.*, *Archd.*
Rev. W. Anderson, } *Hon. Canons.*
Rev. E. DuVernet, *M.A.*
Rev. J. Ellegood, *M.A.*
Rev. W. Henderson, *D.D.*
Rev. J. B. Davidson, *M.A.*
Rev. F. Robinson, *M.A.*
Rev. J. Empson, *M.A.*
Rev. S. Belcher.
Rev. W. L. Mills, *B.D.*
Rev. T. W. Mussen, *M.A.*
Rev. J. Rollit.
Rev. Canon Mills, *B.D.* } *Bishop's Exam'ng Chaplain.*
Ven. Archd. Evans, *M.A.*, *Dom. Chap.*
Rev. Canon Empson, *M.A.*, *Sec. Synod*
Abbott, C. P. ..... Boscobel
Acton, R. ..... Montreal
Allan, J. ..... St. Vincent de Paul
Allen, A. A., *M.A.* ..... Portage du Fort
Allen, F. A., *B.A.*, (*Rector*). Phillipsburg
Anderson, W., (*Rector*) ..... Sorel
Bancroft, C., jr., *M.A.* ..... Knowlton
Baylis, J. G., *B.D.* (*Rector*) Longueuil
Belcher, S. (*Rector*). Point St. Charles
Borthwick, J. D. (*St. Mary's*) Hochelaga
Bourne, N. A. F. ..... Thorne
Boyd, Chas., *B.A.* ... North Wakefield
Brown, W. R. ..... Mansonville
Carmichael, J., *D.C.L.* (*St. Geo.*) Montreal
Carmichael, J., jun. . Berthier en haut
Cattemole, J. ..... Terrebonne
Chambers, W. P., *M.A.* ..... Bolton
Charters, F. ..... Iron Hill
Clayton, F. H. ..... New Glasgow
Constantine, I., *M.A.* Stanbridge East
Cunningham, T. E., *M.A.*, (*Rector*) Aylmer
Dart, W. J., *M.A.* ..... St. Lambert
Davidson, J. B., *M.A.* (*Rec.*) Frelighsb'g
Davies, W. ..... Rawdon
Dixon, J. H. (*Rec. St. Jude's*) Montreal
Duthie, L. N. ..... North Shefford
DuVernet, E., *M.A.* .... Lockeport, N.S.
Edgecumbe, J. ..... Hochelaga
Ellegood, J., *M.A.* (*St. James*). Montreal
Empson, J., *M.A.* ..... Montreal
Evans, H. J., *M.A.* ..... Montreal
Evans, L., *M.A.* (*Ven. Ar.*) ... Montreal
Everett, T. ... Cote St. Antoine, Mont'l
Forsey, G., (*Rector*) ..... Cowansville
French, A., *B.A.* ..... Montreal
Fulton, J., *M.A.* ..... Maritana
Garland, J. W. ..... South Stukeley
Garrett, John C. (*Rector*) ..... Lacolle
Given, A. B. ..... Quyon
Gomery, H., (*Rector*) ..... Huntingdon
Harris, W. ..... Arundel
Henderson, W., *D.D.* ..... Montreal
Irwin, R. D. ..... Lakefield
Johnson, George ..... Chelsea
Ker, John (*Rector*) ..... Dunham
King, E. A. W. ..... Montreal
Lariviere, D., *B.A.* ..... Montreal
Lariviere, V., *M.A.* ..... St. Hyacinthe
Lewis, B. P., *B.A.* ..... Christieville
Lindsay, D., *M.A.* (*Ven. Ar.*) Waterloo
Lindsay, R., *M.A.* (*St. Thomas*) Montreal
Lockhart, A. D. ..... Ormstown
Longhurst, W. B., (*Rector*) ... Granby
Lonsdell, R. *M.A.*, (*V. Ar.*) ... Kingsey
Maclarlane, R. L., *B.A.* ..... Brome
Massey, S. ..... Montrel
McManus, E., (*Rector*) ..... Chambly
Meek, H. ..... Glen Sutton
Mills, W. L., *B.D.* (*R. Trin.*). Montreal
Mills, S. A. ..... Bristol
Montgomery, H. (*R'red*) Philipsburg
Moore, S. ..... Montreal
Mussen, T. W., *M.A.* (*Rect.*). Farnham
Naylor, W. H., *B.A.* (*R.D.*). Clarendon
Newnham, J. A., *M.A.* ..... Montreal
Norton, J. G., *D.D.* ..... Montreal
Nye, H. W., *M.A.* (*Rector*) ..... Bedford
Pearse, L. B. ..... Aylwin
Plaisted, H., *M.A.* ..... River Desert
Pyke, J. ..... Hudson
Renaud, J. F. (*Rector*) St. John's, Que
Roberts, I. G. A. ..... Como
Robinson, F., *M.A.* ..... Abbotsford
Robinson, W. ..... West Shefford
Rogers, G., *B.A.* (*Rec., St. L.*). Montreal
Rollit, John ..... Montreal
Roy, J. ..... Sabrevois
Sanders, W., *M.A.* (*R. Dean*). Lachute
Saphir, E. J. ..... Papineauville
Scully, John J. ..... Knowlton
Senior, J. ..... Alleyne
Smith, F. R., (*Rector*) ..... Hull
Sutton, E. G. ..... Edwardstown
Trotman, Chas. (*Rector*). Clarenceville
Troop, G. O., *M.A.* (*Rector*) ... Montreal
Tucker, L. N., *B.A.* ..... Montreal
Weaver, W. ..... Hemmingford
Windsor, W. ..... Sorel
Winterbourne, H. J. ..... Lachine
Wood, E., *M.A.* (*St. John's Ch.*) Montreal
Wright, W., *M.D.* ..... Montreal
Young, T. A., *M.A.* ..... Coteau du Lac
Yates, N. P., *B.A.* (*Rector*) ... Franklin

DIOCESE OF QUEBEC.

Right Rev. J. W. Williams, *D.D.*, *Lord Bishop* (1863).

Very Rev. R. W. Norrman, *D.D.*, *Dean*
Ven. Henry Roe, *D.D.*, *Archd.*
Rev. A. A. Von Iffland, *M.A.* } *Canons.*
Rev. Thomas Richardson,
Rev. John Foster, *M.A.*,
Rev. George Thorneloe, *M.A.*
Adams, Thos. *D.C.L.*, *Prin. Bp. Col.*, *and Rector Gram. Sch.* ... Lennoxville
Adcock, W. C. ..... Georgeville
Allnatt, J. B. *D.D.* (*B. Col.*) Lennoxville
Balfour, A. (*Retired*) ..... Montreal
Balfour, A. J., *M.A.*, (*R. St. P.*) Quebec
Ball, T. L., *M.A.* ..... Windsor Mills
Ball, Josiah ..... Labrador
Baroham, A., (*R. H. Trin.*) ... Quebec
Bernard, W. C., *M.A.* ..... Portneuf
Blaylock, Thomas, *B.A.* .....
Boyle, F. *M.A.* ..... East Frampton
Burrage, H., *M.A.* (*Retired*) ... Hatley
Cole, R. H. (*Asst. Pst. St. M.*) ... Quebec
Colston, R., *M.A.* ..... East Agnus
Chapman, T., *M.A.* ..... Dudswell
Debbage, J. B., *R.D.* ... West Frampton
Eames, Jos., *B.A.* ..... Barnston
Foster, Canon, *M.A.*, (*R.D.*). Coaticoke
Fothergill, R. J. (*Cur.*) ..... Sherbrooke
Forsythe, W. T. ..... Stanstead
Fyles, T. W., *M.A.*, *Ch. Im'g'nts*. Levis
Falconer, W. C. ..... Cookshire
Fuller, H. V. S. ..... Robinson Bury
Hatch, J. E., (*Cur. St. M.*) ..... Quebec
Hepburn, J., ... Magog
Hewton, R. W., *M.A.* ... Upper Ireland
Husband, E. B. ..... S. Sylvester
Jenkins, J. H., *M.A.* (*R*) Three Rivers
Kemp, John, *B.D.* ..... Leeds
Kerr, M. *D.D.*, (*Retired*) ..... Niagara
Lyster, W. G., *B.A.* (*R. Dean*) Cape Cove
Norman, R. W., *D.D.*, (*Dean*) .. Quebec
Norwood, J. W. ..... Shigawake
Parker, G. H. (*Rector*) ..... Compton
Parkin, E. C. ..... Three Rivers
Petry, H. J., *M.A.* (*Ass'nt Cat.*) Quebec
Pidd, C.P., *D.C.L.* (*R.D.*, *Rt.*) Sherbrooke
Richmond, J. P. ..... Gaspe Basin
Richardson, T. (*R. St. Paul's*) .. Quebec
Riopel, S., *M.D.* ..... Valcartier
Roe, H., *D.D.* (*Bps. Coll.*). Lennoxville
Roe, P. ..... Glen Murray, Inverness
Robertson, A. H. Kirkland, Durham
Rexford, E. J., *B.A.* ..... Quebec
Rudd, W., *B.A.* ... Randboro', Newport
Sewell, E. W., *M.A.* (*Retired*) .... Quebec
Scarth, A. C., *M.A.* ..... Lennoxville
Scott, G. F., *B.A.* ..... Drummondville
Stuart, H. C., *M.A.* ..... Bourg Louis
Smith, F. A. ..... New Liverpool
Sykes, J. S. ..... Kingsey
Stevens, A., *M.A.* ..... Hatley
Tombs, R.C., M.A. Riviére du Loup *en bas*
Thompson, I. M. (*Leave of absence*)
Thorneloe, G., *M.A.*, (*Rec.*). Sherbrooke
Viall, W. S. (*Retired*) ..... Quebec
Von Iffland, A.A., *M.A.* (*St. M.*) Quebec
Walters, G. R. ..... Pt. St. Peter
Washer, C. B. ..... Dixville
Williams, L. W., *M.A.* (*Rec.*) ... Quebec
Wurtele, L. C., *M.A.* ..... Actonvale

DIOCESE OF TORONTO.

Rt. Rev. A. Sweatman, *D.D.*, *D.C.L.*, *Lord Bishop* (1879).

Ven. S. J. Boddy, *M.A.*, *Archd. York.*
Ven. J. Wilson, *M.A.*, *Archd. Peterboro'*
Rev. H. Scadding, *D.D.* } *Bishop's Chaplains.*
Rev. A. J. Broughall, *M.A.*
Rev. W. Stennett, *M.A.*
Rev. A. J. Broughall, *M.A.* *Exam. Chap.*

Rev. Henry Brent, *M.A.*
Rev. H. Scadding, *D.D.*
Rev. Walter Stennett, *M.A.* } *Canons*
Rev. F. A. O'Meara, *LL. D.*
Rev. J. P. Dumoulin, *M.A.*
Rev. H. Bath Osler,
Rev. F. Tremayne, *M.A.* } *Hon. Canons*
Rev. John Langtry.
Rev. H. B. Osler.
Rev. John Fletcher, *M.A.*
Rev. A. Stewart, *M.A.*
Rev. L. H. Kirkby.
Rev. Thos. Ball. } *Rural Deans*
Rev. T. W. Allen, *M.A.*
Rev. W. T. Smithett, *D.D.*
Rev. W. F. Swallow.
Rev. J. W. R. Beck, *M.A.*

Allen, W. C., *M.A.* ..... Millbrook
Allen, T. W., *B.A. Rector* ... Millbrook
Aston, W. Gerald, (*On leave*)
Baker, J. S. ..... Port Hope
Baldwin, Arthur H., *M.A.* ..... Toronto
Baldwin, H. G., *B.A.* ..... Toronto
Ball, Thos. (*Rural Dean*) Bond Head
Ballard, J. M., *B.A.* ..... Toronto
Bates, W. W., *B.A.* ..... Thornhill
Beck, J. W. R., *M.A.* ..... Peterboro'
Bell, C. R. (*Mus. Bac.*) ... Roach's Point
Bethune, C. J. S., *M.A.*, *D.C.L.*, Pt. Hope
Bilkey, R. A. ..... Toronto
Boddy, S. J., *M.A.* (*Arch. York*). Toronto
Body, C. W. E., *M.A.*, *D.C.L.* (*T.C.*) Toronto
Boys, Alg. (*Prof. T. C.*) ..... Toronto
Bradshaw, W. C. ..... Peterboro'
Brent, Henry, *M.A.* (*Rector*) Newcastle
Brent, C. H. ..... Port Hope
Brine, C. V., *B.A.* ..... Toronto
Broughall, A. J., *M.A.* (*St. Ste.*) Toronto
Broughall, G. H., *B.A.* ..... Port Hope
Bryan, Bernard ..... Parkdale
Burges, H. F. ..... Bethany
Burt, F. ..... West Hill
Carry, J., *D.D.* ..... Port Perry
Carroce, W. E., *B.A.* ..... Shelburne
Caswall, R. C., *M.A.* ..... Toronto
Cayley, J. D., *M.A.* ..... Toronto
Chafee, A. B., *B.A.* ..... Coboconk
Clark, W., *M.A.* (*Prof. Trin. Col*). Toronto
Clarke, W. H., *B.A.* ..... Toronto
Clementi, Vincent, *B.A.* ..... Peterboro'
Cooper, H. D., *B.A.* ..... Batteau
Cooper, J. E. ..... Hastings
Cooper, W. E., *M.A.*, *S.T.B.* Port Hope
Creighton, J., *B.D.* ..... Cartwright
Croft, O. T. B. ..... Stayner
Daniel, A. W. ..... Crown Hill
Daniel, Edwin, *B.A.* ..... Rosemont
Darling, Charles, *B.A.* ..... Toronto
Davidson, J., *M.A.* ..... Uxbridge
Davidson, J. C., *B.A.* ..... Colborne
Davies, H. W., *D.D.* ..... Toronto
Dean, J. D. ..... Minden
DesBarres, T. C., *M.A.* ..... Toronto
DuMoulin, J. P., *M.A.* (*Canon*). Toronto
DuVernet, F. H. ..... Toronto
Ellerby, T. S. ..... Toronto
Farncomb, John, *B.A.* ..... Lakefield
Farncomb, Wm., *B.A.* ..... Bobcaygeon
Farncomb, F. E., *B.A.* ..... Haliburton
Fidler, A. J., *B.A.* ..... Whitby
Fletcher, John, *M.A.* ..... Unionville
Fletcher, Joseph, *B.A.* ..... Streetsville
Ford, Ogden P., *B.A.* ..... Toronto
French, W. H. ..... Coldwater
French, H. W. A. ..... Cookstown
Gibson, John, *B.A.* ..... Norwood
Grant, W., *M.A.*, *B.D.* ..... Toronto
Greene, R. W. E., *L.T.* (*On leave.*)
Griffin, A. K. ..... Toronto
Groves, F. J. S. (*Retired*) ..... Toronto
Hamilton, H. J., *B.A.* ..... Port Hope
Hanna, J. A. ..... Midland
Harding, Philip ..... Apsley
Harper, Edward J. ..... Grafton
Harris, Jas. H. ..... Brooklin
Harris, R. H., *B.A.* ..... Brighton
Harrison, Richard, *M.A.* ..... Toronto
Hart, Anthony ..... Toronto
Hindes, R. W., *B.A.* ..... Credit
Hobson, H. P. ..... Toronto
Hodgkin, T. J., *M.D.* ..... Deer Park
Howard, J. Scott, *B.A.* ..... Toronto
Ingles, Charles, *L.B.A.* ..... Parkdale
Johnson, C. C. ..... Brampton
Jones, John ..... Orillia
Jones, W., *M.A.* (*Prof. T. C.*) ... Toronto
Jones, Septimus, *M.A.* ..... Toronto
Jupp, Wm. ..... Peterborough
Kingston, G., *M.A.* ... Penetanguishene
Kirkby, L. H. (*Rural D.*) Collingwood
Kemp, C. C., *B.A.* ..... Toronto
Kenrick, C. B., *M.A.* ..... Toronto
Lampman, A., *B.A.* ..... Toronto
Langtry, John, *M.A.* ..... Toronto
Ledingham, G. ..... Gore's Landing
Lewis, James G., *L.L.* ..... Toronto
Lewis, J. P. ..... Toronto
Lloyd, G. E. ..... Penetang
Lynch, F. J. ..... Sunderland
Logan, Wm., *M.A.* ..... Penelon Falls
McCleary, J. W. (*On leave.*)
McCollum, J. H., *M.A.* ... Searon Village
Macklem, T. C. S., *B.A.* ..... Toronto
Macnab, Alex., *D.D.* ..... Bowmanville
Marsh, C. H. ..... Lindsay
Middleton, L., *B.A.* ..... Oshawa
Miles, A. C., *B.A.* West Toronto Junc.
Moore, R. J., *M.A.* ..... Toronto
Morley, George B. ..... Tullamore
Murphy, E. W., *B.A.* ..... Painswick
Mussen, E. H., *B.A.* ..... Aurora
Nattress, George, *L.T.* ..... Toronto
Nesbitt, G., *M.A.* ..... Georgina
Nichol, R. T., *B.A.* ..... Port Hope
Owen, H. B., *F.R.S.L.* ..... Creemore
Oliver, E. A., *B.A.* ..... Albion
Osler, H. Bath (*Canon*) ..... York Mills
O'Meara, F. A., *LL.D.* (*Rec.*) Port Hope
O'Meara, T. R. ..... Toronto
Paterson, T. W., *M.A.* ..... Deer Park
Pearson, J. (*Holy Trin.*) ..... Toronto
Pocock, C. A., *B.A.* ..... Toronto
Reiner, W. ..... Barrie
Rooney, Robt. A. ..... Garden Hill
Roper, J. C., *M.A.*, *Trin. C.* ... Toronto
Roy, James, *LL.D.* ..... Cobourg
Ruttan, C. ..... Norway
Sanson, Alex. ..... Toronto
Scadding, Henry, *D.D.* ..... Toronto
Scadding, C. (*On leave.*) .....
Sheraton, James P., *D.D.* ..... Toronto
Shortt, C. Harper, *B.A.* ... Woodbridge
Sibbald, E. W. ..... Lloydtown
Sills, C. E., *B.A.* ..... Ivy
Smithett, W. T., *D.D.* ..... Omemee
Softley, Henry ..... Toronto
Soward, Edward ..... Kinmount
Spragge, Albert W., *B.A.* .. Newmarket
Squire, F. W. ..... Toronto
Stennett, Walter, *M.A.* (*Rec.*) Cobourg
Stewart, A., *M.A.* ..... Orillia
Swallow, W. F. ..... Caledon East
Sweeney, J. F., *B.A.* ..... Toronto
Symonds, H. *Trin. Col.* ..... Toronto
Taylor, George I., *M.A.* ..... Toronto
Thompson, J. A. (*On leave.*).
Thomson, C. E., *M.A.* ..... Toronto
Tocque, P. (*Retired*) ..... Toronto
Tremayne, F., *M.A.* (*Canon*) ... Mimico
Vicars, John, *A.B.* ..... Cannington
Walker, T., *B.A.* ..... Campbellford
Watt, A. C. ..... Mono Mills
Webb, Geo. H. ..... Cardwell
White, Jos. Fras., *B.A.* .. Shanty Bay
Whalbam, A. E. ..... Cheddar
Westney, W. S., *B.A.* ..... Pickering
Williams, A., *M.A.* ..... Toronto
Wilson, J., *M.A.* (*Arch Pet.*) ... Grafton
Wrong, Geo. M., *M.A.* ..... Toronto
Webster, F. M., *M.A.* ..... Toronto
Warren, George ..... Bowmanville

DIOCESE OF ONTARIO.

Rt. Rev. J. Travers Lewis, *D.D.*, *LL.D.*, *Lord Bishop* (1862).
Very Rev. James Lyster, *LL.D.*, *Dean*
Ven. J. S. Lauder, *D.C.L.*, *Archdeacon of Ottawa.*
Ven. T. Bedford-Jones, *LL.D.*, *Archdeacon of Kingston.*
Rev. W. Bleasdell, *D.C.L.*
Rev. J. A. Mulock.
Rev. G. W. White, *B.A.* } *Canons*
Rev. C. B. Pettit, *M.A.*
Rev. F. R. Tane.
Rev. Can. Bleasdell, *D.C.L.*
Ven. Archd. Jones, *LL.D.* } *Bishop's Chaplains*
Rev. E. P. Crawford, *M.A.*

Rural Deans.

Archdeaconry of Kingston

Rev. W. B. Carey, *M.A.*, Frontenac.
Rev. R. Lewis, *M.A.*, Grenville and Dundas.
Rev. T. Stanton, *B.A.*, Hastings.
Rev. G. W. G. Grout, *M.A.*, Leeds.
Rev. E. H. M. Baker, Lennox and Addington.
E. Loucks, Prince Edward.

Archdeaconry of Ottawa.

Rev. J. J. Bogert, *M.A.*, Carleton
Rev. A. C. Nesbitt, Lanark.
Rev. H. Pollard, Prescott and Russell.
Rev. W. Y. Daykin, *LL.D.*, Renfrew
Rev. Canon Pettit, *M.A.*, Stormont.

Priests.

Anderson, G. A., *M.A.* ..... Deseronto
Anderson, G. S. (*Curate*) ..... Maitland
Armstrong, F. W. (*Curate*) .. Trenton
Atkinson, Robert ..... Milton
Austin-Smith, Thos. ..... Madoc
Auston, H., *M.A.* ..... Gananoque
Baker, E. H. M. (*R.R.D.*) ..... Bath
Bailey, T., *B.A.* ..... Arnprior
Baylee, C. O'Dell (*On leave.*)
Beaven, E. W., *M.A.* (*Sup.*) .... Ottawa
Bedford-Jones, T., *LL.D.* (*R.A.*) Napanee
Bleasdell, W., *D.C.L.* (*R. Can.*) Trenton
Bliss, C. V. Forster ..... Mattawa
Bogert, D. F., *M.A.* ..... Belleville
Bogert, J. J., *M.A.* (*R. Dean*) .. Ottawa
Brown, Algernon T., *B.A.* ..... Navan
Burke, J. W., *B.A.* (*Rector*) . Belleville
Burton, Wm. W. ..... Queensborough
Carey, W. B., *M.A.* (*R. D.*) ... Kingston
Christie, I. J. ..... Wolf Island
Codd, F. ..... Frankford
Coleman, A. H., *M.A.*, North Augusta
Coleman, Richard ..... Baldersea
Cooke, A. W. (*Curate*) ..... Kingston
Crawford, E. P., *M.A.* ..... Brockville
Daw, Samuel ..... Belleville
Daykin, W. Y., *LL.B.* (*R.D.*) Pembroke
Dobbs, F. W. ..... Portsmouth
Elliott, A., *B.A.* ..... Camden East
Elliott, Joseph ..... Cornwall
Emery, C. P. (*Rector*) ..... Kemptville
Farrer, H. ..... Bancroft
Fleming, W., *M.A.* ..... Vankleek Hill
Forneri, R. S., *B.D.* (*R.*) ... Adolphustown
Forster, J. W. ..... Thomasburg
Forsythe, J. W., *M.A.* ..... Lyndhurst
Foster, S., *M.A.* (*Sup.*) ..... Picton
Fraser, J. F., *B.A.* ..... Crysler
Garrett, T., *B.A.* ..... Ottawa
Godden, T., *B.A.* ..... Stirling
Godfrey, J., *B.A.* (*Sup.*) ..... Kingston
Gorman, J. F. ..... Manotick
Greeson, J. F. ..... Merrickville
Grout, G. W. G., *M.A.* (*Rec.*) (*R.D.*) Lyn
Hague, Dyson, *M.A.* ..... Brockville
Halliwell, John ..... Amelissburg
Hanington, E. A. W., *B.A.* N. Edinburgh
Harding, R. (*Sup.*) ..... Napanee
Harris, C. M. ..... Marmora
Harvey, R. J. .....
Houston, R. L. M., *B.A.* ... Merrickville
Jarvis, A, *M.A.* (*Rector*) Carleton Place
Jemmett, G., *M.A.* (*Rector*). Richmond

Jenkins, David ....Newington
Jones, K. L., *B.D* .... Barriefield
Jones, R. N., *B.A*..........Farmersville
Lauder, J. S., *D.C.L.* (*Arch.*)...Ottawa
Lee, L. C. (*On leave*)..Guildford, Eng.
Lewin, W., *B.A*..................Prescott
Lewis, R., *M.A.* (*Rec.*) (*R.D.*)Maitland
Loucks, E. (*Rector*) (*R.D.*)......Picton
Low, G. J.......................Almonte
Lyster, J., *LL.D*(*R., D*)Ruthin, N. Wales
Mackay, A. W. (*Curate*)........Ottawa
MacMorine, J. K., *M.A*.......Kingston
Mercer, W. D., *B.A*........ Franktown
Metzler, G., *B.A*..............Cardinal
Mills, R. D., *M.A*.............Eganville
Morris, J. A., *M.A* ....Murray
Muckleston, W. J., *M.A* (*Cur.*).Ottawa
Mulock, J. A. (*Canon*)........Montreal
Nesbitt, A. C. (*R.Dean*).Smith's Falls
Nimmo, J. H., *M.D*........... Kingston
Osborne, J...................... Clayton
Owen-Jones, P. *M.D*............Ottawa
Partridge, John..............Pakenham
Patton, H. B., *B.A*.......Bell's Corners
Pettit, C. B., *M.A.*(*R., C., R.D.*).Cornwall
Phillips, A..................Hawkesbury
Pick, Edward .... Ompah
Pollard, H. (*R D.*).................Ottawa
Poole, M. G.....................Aultsville
Poole, S. G...................Woodlands
Porter, T. G. (*On leave.*)....Kingston
Prime, Fred., (*Depository*)...Kingston
Quartermaine, W. M. H....... Odessa
Read, W. A...............Oxford Mills
Roberts, W. (*Mus. Bac*)Amherst Island
Robinson, Jas.............Combermere
Scammell, E....................Sydenham
Scantlebury, Geo...... Sharbot Lake
Scudamore, Cornelius.............Carp
Serson, J. R., *M.A*............Tamworth
Simpson, J. H. (*Sup.*) ....Ottawa
Sloggert, R. L. (*Curate*).......Ottawa
Smith, B. B., *M.A.* (*Ass't Rec.*).Kingston
Smitheman, J. P ....Rankin
Smythe, W. H............ Wellington
Snowdon, J. F........Fitzroy Harbour
Snowdon, J. M., *B.A*...Billings' Bridge
Spencer, A. (*Clerical Sec.*)....Kingston
Stanton, T., *B.A.* (*R.D.*) ... Deseronto
Stephenson, F. L., *M.A*.....Brockville
Stephenson, R. L., *M.A.* (*Rector*) Perth
Stiles, Thomas J...........Frankville
Stiles, W. H. .... March
Tane, F. R. (*Rec.*)... Richmond, Sur., E.
Taylor, Morris...............Bear Brook
Tighe, S., *B.A.* ....Lansdowne
Weatherdon, J. W., *B.A*....... Parham
White, G. W. *M.A.* (*Canon*)...Iroquois
Worrell, C. L., *M.A.* (*Rec.*) Morrisburg
Wright, W. .... Newboro'
Young, C. J., *B.A*.......... Renfrew

Deacons.

Anderson, C. P ....Beachburg
*Bate, Thomas .... St. Catharines
Bousfield, George.......North Gower
*Burns, Robert T. (*Curate*). Kingston
*Geen, Albert L........... Belleville
Harding, M. M. T., (*Curate*)Brockville
Johnston, Henry H............Ashton
*Parker, H. G. (*Curate, On leave*) Sydney, N. S. W.
Reyson, Robert W., (*Cur.*)...Kingston
Shaw, J. A., *M.A*....South Mountain
Tremayne, H.O., *B.A.*(*Cur.*)Deseronto
Woodcock, Francis D ....

* Ordained under Provincial Canon XVIII.

DIOCESE OF HURON.

Right Rev. M. S. Baldwin, *D.D.*, *Lord Bishop* (1883).

Very Rev. G. M. Innes, *M.A. LL.D.*, *Dean*
Ven J. W. Marsh, *M.A.*, *Archd. London.*
Ven F. W. Sandys, *D.D.*, *Archd. Kent.*
Ven. A. H. R. Mulholland, *Archd. Grey*

Rev. A. C. Hill, *M.A.*
Rev. J. P. Hincks,
Rev. E. E. Newman,
Rev. G. J. R. Salter, *M.A.*
Rev. J. W. P. Smith.
Rev. E. Patterson, *M.A.*
Rev. A. S. Falls, *A.B.*
Rev. E. Davis, *M.A.*
} *Canons.*

Rev. Canon Hill, *M.A.*, *Exam. Chap.*
Rev. J. B. Richardson, *M.A.*, *Ex. Chap.*
Ven. Archd. Marsh, *Domestic Chap.*

Rural Deans.

Rev. G. C. Mackenzie, Brant.
Rev. R. S. Cooper, *B.D.*, Bruce.
Rev. Canon Hill, *M.A.*, Elgin.
Rev. Canon Falls, *A.B.*, Essex.
Rev. George Keys, Grey.
Rev. Wm. Craig, *B.D.*, Huron.
Rev. Jeffery, Kent.
Rev. P. E. Hyland, Lambton.
Rev. Canon Smith, Middlesex.
Rev. John Gemley, Norfolk.
Rev. James J. Hill, *M.A.*, Oxford.
Rev. Canon Patterson, *M.A.*, Perth.
Rev. C. L. Smith, Waterloo.

Armstrong, D., *D.D*..................Moore
Armstrong, T. L ....Southampton.
Asbury, S. R., *B.A.*, *B.D*.... Deleware
Ashton, R...................... Brantford
Ball, C. W., *B.A*........ Port Burwell
Banwell, H .... West Lorne
Ball, J. A .... Fairmount
Baldwin, P. M..............Thamesville
Bearfoot, I ....Tuscarora
Batstone, C. J. A.......... Essex Centre
Beaumont, J. W., *D.D*..... St. Thomas
Bridgman, O. H............. Hensall
Brown, T. H....................Thamesford
Brown, A., *B.A* ....Paris
Burt, A. F...................... Ridgetown
Carrie, James..................Dungannon
Caswell, D. J., *B.D*........... Brantford
Chase, H. P. (*Sup.*) ....Sarnia
Chance, J.......................Tyrconnell
Channer, C. H., *M.A*.......... Meaford
Cluff, W. T........................Brussels
Connor, W. T.......................Merlin
Cooper, R. S., *B.D.* (*R.D.*)...Invermay
Colles, W. E. H................Chatham
Cox, Geo..........................Tuscarora
Craig, W., *B.D.* (*R. Dean*)......Clinton
Curran, J. P. (*Sup.*)...... Mt. Pleasant
Daunt, W., *M.A*..................Aylmer
Davis, E., (*Canon*) *M.A*.........London
Davis, W. ....Simcoe
Davis, T. R., *M.A.* ....Sarnia
Deacon, D., *M.A*..................Stratford
DeLom, P. B.................... Petrolea
Dewdney, A. D...................Durham
Dixon, R. F....................Tilsonburg
Desbrisay, L., *B.A*............Strathroy
Downie, J., *B.D*................. Lucan
Edelstein, S...................... Atwood
Edgelow, O .... Brigder
Edmonds, J...................... Haysville
Ellerby, T. S. (*Sup.*).............Toronto
English, E. N., *M.A.* ....London
Fairlie, J. H...................Chatsworth
Falls, A. S., *A.B.*(*C*).(*R.D.*)Amherstburg
Farthing, J. C., *B.A*......Woodstock
Fatt, F. W ....Comber
Fisher, A...........................Paisley
Fowell, R. G., *M.A.* (*Prin*)..... London
Fletcher, R..................... Blenheim
Freeman, R. D ....Glanworth
Freeman, M. G. ....Parkhill
Gander, Jabes...............Pelee Island
Gemley, J. (*R. D.*)...................Simcoe
Graham, W. A., *B.A*.......... Markdale
Guillemont, C. B., *B.A*......... London
Gunne, J. M.......................Wyoming
Hale, J............................Parkhill
Harding, F. .... Morpeth
Henderson, W......................Wiarton
Hicks, R., *B.D*...................... London
Higkey, T. E.......................Hnaover
Hill, A. C., *M.A.* (*R.D.*)(*C.*)St.Thomas
Hill, J. J., *M.A.* (*R.D.*).... Woodstock
Hill, J., *M.A.* (*R.D.*) .... Chatham
Hill, W. T., *B.A*............ Kincardine
Hincks, J. P. (*Canon*).........Windsor
Hind, D. H., *B.A*. .... Sandwich
Hinde, W........................ Adelaide
Hodgins, J. W.....................Bayfield
Holmes, J. .... Kalkerville
Hughes, E. W............... Lion's Head
Hutchinson, E. (*On leave*).
Hyland, P. E. (*R. D.*)..........Warwick
Innes, G. M., *M.A.* (*Dean*).... London
Ireland, W. P ....Wirkton
Jacobs, J. ....Sarnia
Johnson, Wm........................Barford
Johnstone, R. W. ....South Zorra
Ker, R............................Strarford
Keys, G., (*Rural Dean*)....Clarksburg
Lowe, W................... Wardsville
Mackenzie, G. C. (*R.D.*)......Brantford
Magahy, T. W................... Seaforth
Marsh, T. W. *M.A.* (*Arch.*)......London
Martin, N. H..................... Chatham
Matthew, C. R., *M.A*......... Kingsville
Miles, C., *B.A*......................Belmont
Miller, A. E. (*Sup.*).............Hamilton
Moorehouse, J. H............ Wingham
Mulholland, A. H. R(*Arch*)Owen Sound
Murphy, A ....Forest
Murray, E. W. (*Sup.*)...... Ailsa Craig
McCosh, R. (*On leave*)......
Newell, J. R.................. Port Dover
Newman, E. E. (*Can.*) (*Sup.*)..London
Newton, F. G.......................Bervie
O'Meara.........................St. Mary's
Parke, J. F. (*On leave*) ....
Patterson, E. (*Can.*) *A.M.*....Stratford
Racey, G. W........................Goderich
Rally, W. B. (*Sup*)............Ridgetown
Richardson, T. B. *M.A.*(*Canon*)London
Ridley, John...........................Galt
Roberts, R. J. (*Sup.*)......Br. Columbia
Robinson, S. F.......................Exeter
Ryan, F., *B.D*..................... Florence
Sage, G. B., *B.A*.................. London
Sandys, F. W., *D.D.* (*Archd.*).Chatham
Salter, G. T. R *M.A. Can.* (*Sup*)Brantford
Sanders, T. E. (*Sup.*).............Aylmer
Saunders, E. C...................Ingersoll
Schulte, J., *Ph.D.*(*Sup.*). ...St. Thomas
Scott, W. E. ....Norwich
Seaborn, W. M.....................London
Seaborn, W. R...................Thorndale
Shaw, R...........................Teeswater
Shore, W. Murton .... Ailsa Craig
Shortt, W., *B.D*.............. Walkerton
Smith, A. G.......................... Muncey
Smith, T. W. P. (*Can.*) (*R.D.*) London
Smith, S. L........................... Berlin
Softley, E., *B.D*.........................Delhi
Steele, H. D................Point Edward
Stout, W........................Port Rowan
Strong, J. L.......................Brantford
Taylor, W. J...................... Mitchell
Tibbetts, W. (*Sup.*)......... Port Dover
Thomas, H. A.........................Blyth
Turnbull, M.................... Listowel
Wade, W. H................. Woodstock
Ward, J.......................... Millbank
Watson, Thomas.............. Eastwood
Williams, David.....................London
Wilson, R................................Birr
Wood, W. (*Retired*)........Port Rowan
Wright, J. T.......................St. John
Wright, T. A.........................Gottie
Wye, G. W.......................... Watford
Young, W. A., *B.D* .... Goderich

DIOCESE OF NIAGARA.

Right Rev. Chas. Hamilton, *D.D.*, *D.C.L.* *Lord Bishop* (1885).

Very Rev. J. G. Geddes, *D.C.L.*, *Dean.*
Ven. Wm. McMurray, *D.D.*, *D.C.L.*, and A. Dixon, *B.A.*, *Archdeacons.*

Rev. R. Arnold, *A.B.*
Rev. W. Belt, *M.A.*
Rev. G. A. Bull, *M.A.*
} *Canons.*

Rev. W. B. Curran, *M.A.*
Rev. S. Houston, *M.A.*
Rev. C. H. Mockridge, *D.D*
Rev. F. L. Osler, *M.A.* } *Canons.*
Rev. T. B. Read, *D.D.*
Rev. R. G. Sutherland, *M.A*
Rev. J. B. Worrell, *M.A.*

Rural Deans.

Rev. A. J. Belt, *M.A.*, Harriston.
Rev. G. Forneret, *M.A.*, Hamilton.
Rev. J. Gribble, Port Dalhousie.
Rev. W. J. Mackenzie, Milton.
Rev. H. F. Mellish, Caledonia.

Ardill, James ..... Merritton
Armitage, W. J..... St. Catharines
Arnold, R., *A.B.* (*Can. Rec*)...Niagara
Belt, A. J., *M.A.* (*R.D.*)....Harriston
Belt C. E..... Hamilton
Belt, W., *M.A.* (*Can.*).....Burlington
Bennetts, S..... Waterdown
Bevan, W..... Greensville
Blachford, W. R..... Colbecks
Bland. E. M.....St. Catharines
Bonny, A..... Moorefield
Boultbee, A .....Cayuga
Bowden, A. H .....Norval
Britton, M. W.....Pt. Maitland
Bull, G. A., *M.A.* (*Can.Rec.*)..N.Falls,S
Bull, G. B..... Stamford
Carmichael, H., *M.A*.....Hamilton
Clark, W. R., *M.A*.....Ancaster
Cooke, G. B..... Palmerston
Cordner, Robert.....Port Colborne
Curran. W.B., *M.A.* (*Can.*)...Hamilton
Dixon, Alex., *B.A.* (*Archd., R.*)...Guelph
Fennell. Joseph..... Georgetown
Fessenden, E. J., *B.A* (*Rec.*) Chippawa
Fletcher, John H.....Palermo
Forneret, Geo., *M.A.* (*R.D.*). Hamilton
Francis, J., *B.D*..... Waterdown
Gardiner, R..... Welland
Geddes. J. G.. *D.C.L.* (*Rec.*). Chippawa
Geoghegan. T. .....Hamilton
Grahame, W. E. ..... Fergus
Gribble. John. (*R.D.*)..Port Dalhousie
Harvey. Geo. A.....Guelph
Henderson, Alex., *B.A*... Orangeville
Houston, S., *M.A.* (*Can.*).. Niag. Falls
Howitt, F. E..... Stoney Creek
Irving, E. A..... Dundas
Johnstone, Gabriel, *B.D*..... Jarvis
Lee, C. R., *M.A*..... Hamilton
Locke, R. S., *M.A* ..... Elora
Mackenzie, W. J. (*Rural D.*). Milton
Macnab, A. W..... St. Catharines
Massey, W.. *M.A*.....Hamilton
McMurray, W., *D.D.*, *D.C.L*(*R.*)Niagara
Mead, Jas. B.....Niagara
Mellish, H. F. (*Rural Dean*) Caledonia
Mignot, P. T.....Arthur
Mockridge, C. H., *D.D.*(*C'n*) Hamilton
Morton, James.....Fergus
Motherwell. Thos., *B.A*.....Grimsby
Munson. J. C.....Warner
Osler, F.L., *M.A.* (*Can., Rec.*)... Dundas
Pigott, W. J.....Fort Erie
Piper. F. C..... Smithville
Radcliffe. C. E. S , *B.C.L*.....Arthur
Radcliffe. R. S..... Mount Forest
Read, T. B., *D.D.* (*Can., Rec.*) Grimsby
Seaman, J.....Nanticoke
Smith, Lenox I.....Hamilton
Smith, P. W.....Dunnville
Smith. Thomas .....Elora
Snepp, C. G..... .....Mt. Forest
Spencer, P. L. (*Rector*).....Thorold
Sutherland, R. G., *M.A.*(*C.*) Hamilton
Webb, R. T. W..... Grand Valley
Whitcombe, C. E. .....Hamilton
Worrell, J. B., *M.A.* (*Can.*)... Oakville
Westmacott, A. G. E.....Acton

DIOCESE OF RUPERT'S LAND.

Most Rev. R. Machray, *D.D., LL.D.*, Bishop's Court, Winnipeg.
Very Rev. John Grisdale, *D.D.*, *Dean*, the Deanery, Winnipeg.

Ven. C. Fortin, *B.A.*, *Archdeacon* of Winnipeg.
Ven. R. Phair, *Archd'n* of Islington
Rev. J. B., O'Meara, *M.A* } *Canons.*
Archibald E. Brandon.
Rev. S. P. Matheson, *B.D.*
Rev. R. Machray, *B.A.*
Rev. G. F. Coombes, *M.A.*,
St. John's, Winnipeg.
Barber, W. D., *B.A*.....Maniton
Bruce, G., *C.M.S*..... Fairford
Bunn, T. W., *B.D*. Shoal L. Stonewall
Burman, W. A., *B.D*..... Griswold
Cook, A., *B.A* .....Staggville
Cheney, W. L.....Millford
Coggs, T. C., *B.D*.....High Bluff
Cook, T.....Westbourne
Cowley, A. E.....Winnipeg
Davis, F. F.....Selkirk
Drummond, H. M., *B.A*.....Russell
Flewelling, E. P.....Brandon
Fortin, O., *B.A*.....Winnipeg
Fortin, A. L..... St. Andrew's
Goulding, A. W., *B.D*.... Stony Mt.
Hole, F. R..... Minhedosa
Hooper, G. H.... ..... Springfield
Irvine, J., *C.M.S*...Wabigon Station
Jukes, M.....Minnedosa
Leslie, H. T., *B.A*..... Winnipeg
Littler, C. R., *B.D*..... Gladstone
Lowry, W. H., *B.A*.....Hamiota
Mackenzie, B.....Dynevor
Macmorine, S.....Portage la Prairie
Merrick, J .....Winnipeg
Milton, W. T., *M.A* .....Birtle
Nichols, E. P.....Manitou
Owen, S., *C.M.S*.....Fort Alexander
Page, J. W. B .....Winnipeg
Pugh, H. W.....Souris
Pentreath, E. S. W., *B.D*..Winnipeg
Phair, R., *C.M.S*..... Alberton
Pritchard, S..... ..Faribault
Quinney, C .....Oak Lake
Roy. J. J., *M.A*..... Winnipeg
Settee, J., *C.M.S*..... Dynevor
Spence, B., *C.M.S*.....Islington
Stunden, A., *B.A*.....Rat Portage
Tudor, H. A., *B.A*.....Winnipeg
Turnbull, G.....Rapid City
Weatherly, C. T.....Carberry
Wilson, T. N .....Morden

MISSIONARY DIOCESE OF ALGOMA.

Right Rev. Edward Sullivan, *D.D.* (*T.C.D.*) *S.T.D.*, *D.C.L.*, *Bishop*, (1882.) Bishop Hurst, Sault Ste Marie.

Commissary and Editor "Algoma Missionary News."

Rev. E. F. Wilson ..Sault Ste Marie

Examining Chaplain.

Rev. Jas. Boydell .....Bracebridge

Rural Deans.

Rev. C. J. Machin, Thunder Bay.
F. W. Greene, Algoma.
Rev. A. W. H. Chowne, Parry Sound.
Rev. T. Llwyd, Muskoka.

Boydell, Jas.....Bracebridge
Chowne, A. W. H., *B.D*..... Rosseau
Crompton, Wm.....Aspdin
Frost, F.....Sheguiandah
Gauder, G..... South River
Gaviller. G. H.....Parry Sound
Gillmor, Gowan..... North Bay
Greene, F. W.....Sault Ste. Marie
Kirby. M. C.....Fort William, West
Llwyd, Thomas..... Huntsville
Machin, C. J .....Port Arthur
Mosley, R.....Parry Sound
Noble, W. F.....Gravenhurst
Piercy, Chas.....Hilton, St. Joseph
Renison, R.....Negweamang
Vesey, E. A..... Burk's Falls
Wilson, E. F..... Sault Ste Marie
Young, A. J.....Magnettawan

Student Lay Readers.

Allman, A. H..... Port Sydney
Evans, W .....Schrieber
Robinson, P. G. H .....Thessalon
Rollings, H .....Manitowaning
Pyke, W.....Gore Bay
Sinclair, H.....Ilfracombe

MISSIONARY DIOCESE OF MACKENZIE RIVER.

Southern Mission.

Right Rev. W. Carpenter Bompas, *D.D. Bishop, St David's*, Mackenzie R.
Rev. W. Spendlove, *Diocesan Regis'r, St. Barnabas*...Ft. Rae. Gt. Slave L
E. Black, Esq.. *Cat'st and Sch'master, St James*....Resolution. Gt. Slave L
Rev. W. J. Garson, *St. D*...Mackenzie R
John Harkesley, Esq., *Cat'st & Carp'er, St. Andrew's*.....Laird River
Allen Hardisty. *Native Catechist, St. Philips*.....Ft Wrigley, Mackenzie R
Rev. David N. Kirkby, *B.A.*, *Trinity*, Norman, Mackenzie River

Northern Mission.

Ven. Arch. MacDonald, *D.D.*, *St. Matthews*.....Peel River
John Chiell, *Native Cat'st, St. Marks*, Le Pierres House, Rat River
Rev. C. G. Wallis. *St. Luke's*. Rampay House, Porcupine River.
Rev. J. W. Ellington, *St. Thomas* Buxton, Upper Youcon River
Rev. T. H. Carland, Lower Youcon R.

Roman Catholic Church.

PROVINCE OF TORONTO

Comprises the Dioceses of Toronto, Kingston, Hamilton, London and Peterborough.

ARCHDIOCESE OF TORONTO.

SEE VACANT.

Right Rev. T. O'Mahoney, (*St. Paul's*) *Toronto.*

ADMINISTRATORS — Very Rev. F. P. Rooney, *St. Mary's, Toronto*, & Very Rev. J. M. Laurent, *St. Michael's Cathedral, Toronto.*

Ven. E. J. Cassidy, *Archdeacon.Colgan.*
Very Rev. W. R. Harris, *Dean St. Cath.*
Very Rev. R. A. O'Connor, *Dean Barrie*
Rev. J. F. McBride, *Sec'y of the Administi'n, St. John's Grove, Toronto*
Allain, L. A. H. (*P.P.*).....Merritton
Bergin, W. (*P.P.*)..... Newmarket
Brandstaetter, A. (*C.C.C.*). Niag. Falls
Brennan, L. (*St. Basil's*) .... Toronto
Campbell. K. A. (*P. P.*) ..... Orillia
Cassidy, E. J. (*P. P.*)..... Colgan
Chalandard, P. (*St. Basil's*).... Toronto
Cherrier, L. E. (*St. Basil's*) ... Toronto
Corduke, M. J. (*St. Patrick's*). Toronto
Cruise, J. M., (*St. Mary's*).....Toronto
Cushing, P. (*Sup. St. Basil's*). Toronto
Davis, R. M.....Dixie
Duffy, F. W..... ... Colgan
Egan. J. J. (*P.P.*) ..... Thornhill
Feehan, J. C. (*O. C. C.*).....Niag. Falls
Finan, A. (*Chaplain Orph.*). Parkdale
Gallagher, E. F. (*P. P.*)....Schomberg
Gavan, P. J. (*absent on leave*).....
Gearin, M. J. (*P. P.*) ....Apto
Gibbons, J..... .....Apto
Gibney. H. (*P. P.*) ..... . Alliston
Gibra, L. (*P. P. of* B. & B.).....Barrie
Guenther, L. (*Prior O.C.C.*)Nia. Falls
Hamet, P.....Lafontaine
Hand. J. L. (*St. Mich. Cath.*), Toronto
Harold, P. J. (*Chap. H. Prov.*)Toronto
Harris, W. R. (*P. P.*)...St. Catharines
Henning, J. (*Sup.St.Patrick's*)Toronto
Hobin, J. (*Invalided*) ..... Toronto
Hours, F. (*St. Basil's*) ..... Toronto
Jeffcott, M. J. (*P. P.*)..... Orangeville
Keane, P. J. (*P.P.*)..... Uxbridge
Kiernan, E. J. (*P. P.*).... Collingwood
Kearnan, P. (*St. Mary's*).....Toronto

Kilcullen, J. (*P. P.*) ... Port Colborne
Labourreau, Th. F. (*P. P.*)....Penetang
Lamarche, P (*PP, Sacred Heart*) Toronto
Laurent, J. M. (*Rec. St. M.*)..Toronto
Lynch, Jno. J. (*St. Paul's*)....Toronto
Lynett, J. F. (*P. P.*).....Midland
McBride, J. F. (*P.P. Our L. of L.*) Toronto
McCabe, P. J. (*Cathedral*).....Toronto
McCann, J. J. (*P.P. St. Hel.*)...Toronto
McColl, P. J. (*P. P.*) ..... Whitby
McEntee, J. J. (*P. P.*) .....Oshawa
McGinley, W. J. (*P. P.*)... Uptergrove
McMahon, P. (*P. P.*) .....Brechin
McPhillips, Hy. J. (*St. Helen's*) Toronto
McRae, K. (*P.P.*).....Smithville
McSpiritt, F. (*P. P.*) .....Gribbin
Maguire J. E. (*Cathedral*).....Toronto
Michel, J.....Penetanguishene
Minehan, L. (*Chaplain*) Penetanguish'e
Morris, D. (*St. Paul's*).....Toronto
Moyna, M. (*P.P.*)... ..... Stayner
Mulcahy, M. (*St. Basil's*).....Toronto
Mulligan, P. (*absent*) .....
Murray, E. (*St. Basil's*) .....Toronto
O'Connor, R. A. (*P. P.*) .....Barrie
O'Hagarty, C.J. (*P.P. St Marys*). St. Cath
O'Neil, E. (*St. Basil's*)..... Toronto
O'Reilly, M. McC. (*P. P St. Jos.*). Toronto
Rein. J. (*St. Patrick's*).....Toronto
Rohleder, F. F. (*P. P.*)....Vroomanton
Rooney, F. P. (*P.P. St. Mary's*). Toronto
Shanahan, T. (*P. P.*).....Niagara
Shea, J. J. (*P. P.*) .....Dixie
Sheahan, D. (*P. P*) ..... Pickering
Smyth, F.....St. Catharines
Sullivan, T. (*P. P.*).....Thorold
Teefy, J. R. (*St. Basil's*)..... Toronto
Thumel, Aug. (*St. Patrick's*)...Toronto
Trayling, J. (*P. P.*)..... Fort Erie
Vincent, C. (*Prov. C. S. B.*)....Toronto
Voisard, F. A. (*Invalided*)... Fort Erie
Whitley, E. (*O. C. C.*)..... Niag. Falls
Whitney, P. (*P. P.*)..... Caldwell
Lawlor, E. B. (379 Jarvis St.) Toronto

DIOCESE OF KINGSTON.

[No returns received at the time of going to press.—ED.]

DIOCESE OF HAMILTON.

SEE VACANT.
Very Rev. E. J. Heenan, *Vicar-General*.
Very Rev. E. Lanssier, *Dean*.
Rev. J. Keough, *Chancellor*.
Bardou, M. P., M.A.....Cayuga
Bergman, G. R.....Hamilton
Brady, R. E. M.....Hamilton
Brohman, G. .....Mildmay
Burke, R.....Arthur
Carre, E. M.....Hamilton
Cassin, P. .....Mount Forest
Cole, F., *S. J.*..... Guelph
Corcoran, J..... Teeswater
Cosgrove, P .....Elora
Crinnon, E. J.....Dunville
Doherty, F., *S. J.*..... Guelph
Doherty, J..... Arthur
Dumortier, F., *S.J.* .....Guelph
Elena, L..... Formosa
Feeney, J. .....Priceville
Forster, S.....New Germany
Funcken, L., *D.D., C.R.*..... Berlin
Funcken, E., *C.R.*..... St. Agatha
Gehl, J..... St. Clemens
Granotier, B., *O.S.B.*..... Owen Sound
Halm, M.....Hamilton
Halter, J., *G.R.*..... Berlin
Heenan, E. J., *V.G.*.....Hamilton
Kelly, J. (*Adm.*).....Caledonia
Keough, J. (*Chan.*).....Dundas
Kloepfer, W., *C.R.*..... Berlin
Laussier, E., *V.F.*..... Carlsruhe
La Rue, F., *S.J.*..... Guelph
Lennon, P..... Brantford
Lennon, James.....Galt
Madigan, M. J. (Assistant)...Hamilton
McIntosh, Agnus..... Dundas
Murphy, J. (Assistant)..... Brantford
O'Connell, B. J.....Paris
O'Donohoe, P., *C.S.B.*.....Owen Sound
O'Leary, J. S.....Freelton
O'Reilly, F.....Macton
Owens, P. S..... Ayton
Plant, D., *S. J.*..... Guelph
Slavin, E. P..... .....Oakville
Spetz, F., *C. R.*..... Berlin
Sweitzer, J., *C.R.* .....St. Agatha
Wadel, S.....Chepstow
Weiler, E.....Berlin
Wey, J. (Assistant)..... Formosa

DIOCESE OF LONDON.

Right Rev. John Walsh, *D.D., Bishop*.
Aboulin, T..... Sandwich
Andrieux, P.....Poincourt
Aylward, J. T .....St. Thomas
Bechard, A.....McGregor
Bayard, Joseph.....Sarnia
Bernardine, F., *O.S.F.*.....Chatham
Boubat, B..... Ashfield
Brady, M..... Woodstock
Brennan, P.....St. Mary's
Carriere, F.....Big Point
Connolly, J.....Biddulph
Cook, J .....Dublin
Corcoran, P..... Parkhill
Cornyn, T.....Strathroy
Costello, P .....Wawanosh
Cote, A..... .....Sandwich
Crespin, — .....Amhertsburg
Cummins, M.....Fletcher
Cushin, D.....Sandwich
Dillon, Wm.....La Salette
Dixon, N..... Port Lambton
Donohoe, —.....Sandwich
Dunphy, L. A.....London
Fauteux, P.....Stoney Point
Ferguson, M. J .....Sandwich
Flannery, Wm..... St. Thomas
Gahan, N.....Mt. Carmel
Gausepohl, Wm.. *O.S.F.*....Chatham
Gerard, Jos.....Belle River
Gnam, P..... Wyoming
Haitman, W.....Listowel
Hodgkinson, E .....Woodslee
Kealy, J. A..... Drysdale
Kelly, M.....Mount Carmel
Kennedy, J..... London
Kilroy, E. B..... Stratford
Lamont, A.....Dublin
Lapierre, A. M.....Walkerville
Lorion, J..... Ruscom River
Lotz, H. B.....Goderich
McBrady, R.....Sandwich
McGee, C. E..... Wawanosh
McKeon, A..... Bothwell
McRae, D.....Botnish
Mazinod, — .....Sandwich
Michael, F., *O.S.F.*.....Chatham
Molphy, J. P.....Ingersoll
Mongovan, M.....Sandwich
Mugan, J.....London
Murphy, Jas. (*Dean*).....Dublin
Nooman, T .....Windsor
Northgreaves, G. R.....Ingersoll
O'Connor, D. (*Sup., O.S.B.*) Sandwich
O'Connor, J. G.....Maidstone
O'Neil, J..... Kinkora
O'Shea, P.....Seaforth
Quigley, T.....Stratford
Renaud, L.....Sandwich
Ronan, J..... Wallaceburg
Ryan, P.....Amhertsburgh
Scanlon, J.....Windsor
Schneider, A.....Stony Point
Semande, F.....Sandwich
Tiernan, M. J.....London
Traher, H. G..... .....Simcoe
Villeneuve, A. D.....Tecumseh
Wagner, J. T.....Windsor
Walsh, J.....London
Wasserau, L. A.. St. Francis Trudel
Watters, B .....Corunna
West, T.....Goderich

DIOCESE OF PETERBOROUGH.

Rt. Rev. T. J. Dowling, *D.D., Bishop*.
Baudin, Alphonse..... Manitowaning
Baxter, R..... Port Arthur
Bloem, Eugene..... North Bay, O
Bretherton, C. S.....Lindsay
Browne, Joseph, V. G..... Port Hope
Caron, H. ..... Sudbury
Casey, D. J.. .....Campbellford
Chambon, J. F.... Sault Ste. Marie, O
Connelly, M. E.....Downeyville
Conway, P..... Norwood
Du Rauquet, D.....Manitowaning
Dube, C.....Peterborough
Hudon, H.....Port Arthur
Richard, S. J.....Manitowaning
Hebert, Joseph..... Fort William
Keilty, W. J.....Ennismore
Larkin, Michael.....Grafton
Lucer, M.....Wickwamikong
Laurent, P. D., *V. G*..... Lindsay
McCloskey, W. J..... Victoria Road
McGuire, Peter.....Lindsay
McVay, F. P.....Peterborough
Murray, E. H.....Cobourg
Nadeau, P.....Manitowaning
'Brien, M. J.....Fenelon Falls
O'Connell, Daniel..... South Douro
O'Connell, Thomas .....Brighton
Ouellet, M.....Garden River
Quirk, John..... Hastings
Rudkins, Patrick.....Peterborough
Specht, Joseph ..... Fort William
Sweeney, James..... Burnley

DIOCESE OF OTTAWA

[No returns received at the time of going to press.—ED.]

DIOCESE OF MONTREAL.

[No returns received at the time of going to press.—ED.]

DIOCESE OF QUEBEC.

[No returns received at the time of going to press.—ED.]

DIOCESE OF CHICOUTIMI.

[No returns received at the time of going to press.—ED.]

DIOCESE OF ST. HYACINTHE.

[No returns received at the time of going to press.—ED.]

DIOCESE OF ST. GERMAIN DE RIMOUSKI.

Right Rev. J. Langevin, *D.D., Bishop*.
Right Rev. E. Langevin, *Vicar-General*.
J. O. Simard, *Secretary*.
R. A. Perron, *Under-Secretary*.
Right Rev. E. Langevin, *Provost*,
Rev. J. B. Blanchet,
Rev. M. R. Bilodeau,
Rev. D. Vézina,
Rev. C. A. Carbonneau,
Rev. L. J. Langis, *Theol.*
Rev. P. J. Saucier, *Secretary*,
Rev. P. Audet,
Rev. F. M. Fournier,
Rev. L. Rouleau,
} *Canons.*
Rev. L. N. Bernier,
Rev. F. A. Blouin,
Rev. N. Thivierge,
Rev. N. Bolduc.
} *Honorary Canons.*
CATHEDRAL.—Rev. J. O. Simard, *Rector*; D. Rioux and S. Mahere, Rimouski.
COLLEGE.—Rev. P. J. Saucier, *Supr. and Procur.*; Ad. Lavoie *Dir.*; M. Bellesiles, *Pref. of Stud.*; P. F. Sivois, *Dir. Stud. Theol.*; A. Poirier, *Econ.*; E. Dufour and J. B. Ruest.
Amiot, J..... St. Valerien
Audet, And..... Ste. Felicite
Audet, P.....S. Fabien
Beaulieu, P.....St. Ulric
Beaumont..... S. Jean l'Evangeliste
Belanger, J. B. A.....Malbaie Gaspe
Bernier, J. H.....St. Modeste

Bernier, L. N.. .....S. Epiphane
Berube, J. C..... St. Joseph de Lepage
Berube, Ph.....Cascapediac
Bilodeau, Mart.....S. Anaclet
Blanchet, J. B. .....Ste. Luce
Blouin, F. Ad. V. F..... Carleton
Boiduc, Maj .... Boraventure, Cacouna
Brillant, Pre..... St. Moise
Canuel, Nie .....Ile Verte
Carbonneau, C. A.... Ste. Cecile du Bic
Cayonette, R..... S. Damase
Chalifour, A.....Cape Cove
Chouinard, Ant.....S. Octave, Métis
Cinqmars, F..... S. Alexis
Cloutier, F. X.....N. D. du. S. Cœur
Coté, Phil. (*Vic.*)..... St. Benoit Labre
Cullen, W .....Ste. Flavis
D'Anteuil, L.....Mechins
De Champlain, Jos..... Pabos
Delage, F. X..... Cap Rosier
Delage, D. E.....S. Jean l'Evangeliste
Drapeau, J. O.....S. Ulric
Drapeau, Octave..... Caplin
Dufour, Elz.....
Dubé, Jos.....Carleton, Bon
Dumaes, F. X.....S. Francois Xavier
Duret, T. C., *V.F.*..... Grande Riviere
Duval, A..... St. Donat
Fournier, Chas. G..... Ste. Flavie
Fournier, F. Magl..... S. Arsene
Fraser, Sim.....Cloridorme
Gagné, Cyp.....Ste. Angele
Gagné, J. .....Maria
Gagnon, Aug.....Port Daniel
Gagnon, Geo.....Matane
Gagnon, N.....N. D. Sept Douleurs
Gillis, D.....Douglastown
Gravel, Th..... Ste. Anne des Monts
Guay, Mgr. C. .....Restigouche
Jean, J. Z.....Ste. Francoise
Jobin, A. D..... St. Jean de Dieu
Lamontagne, A .....Terrebonne
Landry Théod.....Gaspé
Lebel, D.....Anse au Griffon
Langevin, J. (*Bishop*).....Rimouski
Langevin, E. (*Vic. Gen.*).....Rimouski
Langis, L.....St. J. B. Ile-Verte
Larivée, Cyp..... Paspebiac
Lavoie, H. J.....Cap Chatte
Lavoie, L. C..... .....S. Clément
Leblanc, Arth.....St. Gabriel
Leveque, N..... Matane
Mahes. Sér.....Rimouski
Moreault, Ph.....N. D. du Lac
Morisset, D..... Assomption, McNider
Morris, Elias.....Riv. au Renard
Normandin, J. O.....St. Eloi
Ouellet, J.....Trois Pistoles
Pelletier, J.....Grande Rivieer
Pelletier, Eug.....Ste. Verte
Perruse, J. A..... Perce
Premont, A..... Ste. Blandine
Rioux, J. D. .....Rimouski
Rioux, J..... .....Trois Pistoles
Saindon, B. C.....Mont Louis
Simard, J. O. (*Cathedral*) Rimouski
St. Laurent, Ulf. S. Françoise Xavier
St. Laurent, Jos.....New Port
Saucier, P..... Semin, Rimouski
Smith, Theo.....St. Codefroi
Soncy, Ant.....St. Louis du ha ha
Sylvain, Ph..... Father Point
Thivierge, P. N.... S. Bonaventure
Theriault, N. M.....Riviere Ouelle
Thibault, A.... Ste. Rose du Degalé
Tremblay, H..... St. Matthieu
Trudel, C. E.....New Carlisle Bon
Van de Moortel, F..... Gaspé
Vezina, Désire.....Trois Pistoles

DIOCESE OF THREE RIVERS.

Most Rev. L. F. Lafleche, *Bishop.*
Very Rev. C. O. Caron, *Vicar General.*
J. F. Béland, *Chancellor.*

Very Rev. C. O. Caron, *V.G.*
Rev. J. O. Prince,
" L. S. Rheault,
" Ls. Richard,
" J. B. Comeau,
" F. X. Cloutier,
" B. C. Bochet,
" R. A. Noiseux,
" Th. Martel,
" N. Caron,
" J. Boucher,
" D. Marcoux,
" L. Ed. Bois,
} *Canons.*

Arcand, L., (*Seminary*)...Three Rivers
Baril, H. (*Seminary*).....Three Rivers
Beaudet, F.....Ste. Flore
Beaudet, D., (*Seminary*) Three Rivers
Beland, J. E. (*Vicar*)..... Yamachiche
Beland, J. F. (*Chancellor*) Three Rivers
Beliveau, Ed..... Ste. Ursule
Beliveau, A. (*Vicar*).....Ste. Ursule
Bellemare, C. T.....Shawenigan
Bellemare, A. (*Vicar*).....Shawenegan
Bochet, C.....Ste. Anne Laperade
Bois, L. Ed.....Maskinonge
Boucher, J.....Riviere du Loup
Boulay, F. (*Vicar*).....Batiscan
Caisse, R. (*Sem.*)..... Three Rivers
Carufel, O..... N. D. du Mont Carmel
Caron, C.O. *V.G.* (*Urs.Ch*) Three Rivers
Caron, N.....Three Rivers
Caron, Thos. (*Vicar*)..... St. Flore
Chapdeleine, H. (*Sem.*)...Three Rivers
Chretien, J. Bte.....St. Narcisse
Cloutier, F.X. ..... Three Rivers
Cloutier, P. .....St. Etienne
Comeau, D. (*Retired*)... Pointe du Lac
Comeau, J. B. (*Seminary*) Three Rivers
Dèguise, E. (*Vic.*)..... St. Stanislas
Desaulniers, E..... Yamachiche
Desaulniers, Frs.....Pointe du Lac
Dorion, J. H..... Yamachiche
Duguay, E.....Cap de la Madeleine
Dupuis, A..... St. Stanislas
Fortin, D..... St. Prosper
Garceau, J., (*Vicar*).....St. Barnabe
Gelinas, D. (*Retired*).....Yamachiche
Genest, O., (*Vicar*).....St. Tite
Gerin, D..... St. Justin
Gouin, A. (*Vicar*).....River du Loup
Gravel, T..... St. Jacques des Piles
Grenier, H. (*Vicar*).....Three Rivers
Grenier, J. B. ..... St. Thecle
Grenier (*Jesuit*)..... Three Rivers
Houde, D. (*Vicar*)..... Three Rivers
Janelle. M. E. (*Vic.*)..... Maskinonge
Joyal, T.....St. Didace
Lafleche, A. E.....St. Baulin
Laflèche, T. (*Seminary*)...Three Rivers
Lafleche, L., (*Seminary*),. Three Rivers
Lacerte, H. (*Vicar*).....River du Loup
Lamothe, L. (*Vicar*)..... Three Rivers
Leclair, J. B. (*Vicar*) ..... St. Maurice
Marchand, P..... Champlain
Marcoux, D. (*Retired*) .....Champlain
Martel, T.....St. Barnabe
Mayrand, J. A. (*Retired*)... St. Ursule
Mayrand, Eng. (*Sem.*)....Three Rivers
Milot, A. (*Vicar*).....Mount Carmel
Moreau, A., (*Seminary*). Three Rivere
Noiseux, A..... Ste. Genevieve
Prince, J. O ..... St. Maurice
Proulx, M..... St. Tite
Proulx, P. (*Vicar*).....Yamachiche
Richard, L. (*Seminary*) ..Three Rivers
Rheault, L. S..... Three Rivers
Savoie, C. O..... St. Alexis
Tessier, N.....St. Léon
Thihodeau, H.....Batiscan
Trahan, H.....St. Severe
Verville, F.....St. Elie de Caxton
Villeneuve, N. (*Vicar*).....Champlain

Presbyterian Church in Canada.

The General Assembly will meet in St. Andrew's Church, Toronto, on the second Wednesday (12th day) of June, 1889, at 7.30 p.m.

Officers 1888–89.

Moderator:
Rev. W. T. McMullen, Woodstock.

Clerks:
Rev. W. Reid, *D.D.*.....Toronto
Rev. W. Fraser, *D.D.*.....Barrie

SYNOD OF THE MARITIME PROVINCES.

Rev. T. Sedgwick, Tatamagouche, N.S., *Clerk.*

Aitken, Wm.. .....Newcastle, N B
Allan, James.....Cove Head. P E I
Allan, J. M., *M.A.*.....Halifax
Amderson, J., *M.A.*.Musquodoboit H
Annand, J. A., *M.A.* (*Miss*)..N. Heb.
Archibald, W.S., *B.D.*.Kentville, N S
Archibald, W.P, *B.D.*Cavendish, PEI
Baird, Isaac .....New Mills, N B
Bayne, E S, *M.A.* U. Musquodoboit, NS
Bearisto, J. K. ..... Glassville, N S
Begg, W. P., *B.D*.... Kentville, N S
Bennett, J., *D.D.* (*Ret.*). St. John, NB
Blair, D. B. (*Ret.*) Barney's River, NS
Blair, J.T. ..... Greenfield, N B
Boyd, Samuel .. .. Wallace, N S
Brown, A. O.... Campbelltown, N B
Brown, Arch. .....Port Hill, P E I
Bruce, Geo., *B.A*..... St. John, N B
Bruce, W. T., *M.D*.... Valley Station
Burns, R. F., *D.D*..... Halifax
Cahill, J. A. ..... Economy, N S
Cairns, J.A., *M.A*.... Scotsburn, N S
Calder, W. C..... Waweig, N B
Cameron, Alex. (*Ret.*) Portapique, N S
Cameron, J. G..... Souris, P E I
Cameron, J. H..... Bass River, N B
Cameron, John.... Bridgetown, N S
Campbell, Alexander... Noel, N S
Campbell, J. Fraser (*Miss*) Indore, In.
Campbell, M.... Wood Islands, P E I
Carr, A. F., *M.A*... Alberton, P E I
Carruthers, J.. Charlottetown, P E I
Carson, G. S., *B.A*..... Pictou, N S
Chase, J. H., *M.A*..Onslow Stat., N S
Christie, George..... Bedford, N S
Coffin, J. R..... Bloomfield, P E I
Crawford, H.. Mosman's Grant, N S
Cumming, Robert.... Westville, N S
Cumming, Thomas..... Truro, N S
Currie, John, *D.D.* (*Prof.*).. Halifax
Darragh, W. S..... Linden, N S
Dawson, Wm., *B.D*.. U. Canard, N S
Dickie, A. B..... Milford, N S
Dill, E. M., *B.D*..... Parrsboro' N S
Donald, A. (*Ret.*).... Hampton, N B
Drummond, D... Big Bras d'Or, C B
Dustan, J. F., *B.A*..... Halifax
Falconer, Alex..... Pictou, N S
Farquharson, Alex..... Sydney, C B
Ferry, John ..... Bridgewater, N S
Fisher, George..... Montrose, P E I
Fiske, D..... N. Kincardine, N B
Forbes, J. A... Little Glace Bay, C B
Forbes, J. F..... Durham, N S
Forrest, J., *D.D.* (*Pr. D.Col.*). Halifax
Fotheringham, T. F.... St. John, NB
Fraser, D.S., *BA*... U. Stewiacke, NS
Geggie, A. L ..... Truro, N S
George, J. L., *M.A*.. Dartmouth, NS
George, F. W., *M.A*.. New Carlisle Q
Gillies, E.... Cardigan Bridge, P E I
Gilmour T. C .. Kouchibouguac, N B
Gordon, D. M., *B.D*..... Halifax
Gordon, J. L..... River John, N S
Graham, Wm..... St. John's, Nfld
Grant, Alex.... E. Lake Ainslie, C B
Grant, Wm..... Cow Bay, C B

Grant, Edward...U. Stewiacke, N S
Gray, J., *B.D.* (*Ret.*)... Sussex, N B
Gunn, A., *B.A*..Up. Kennetcook, NS
Gunn, A.....St. Andrew's N B
Hamilton, W..Kingston, KentCo. N B
Harvey, M., *M.A*... St. John's, Nfld
Hawley, John..... St. George, N B
Henry, M. G.... Shubenacadie, N S
Jack, L. (*Ret.*) ..... Buctouche, N B
Jack, T. G., *B.A*.....Maitland, N S
Johnston, T. G.....Blackville N B
Laing, Robert, *M.A*..... Halifax
Layton, Jacob .....Elmsdale, N S
Logan, A. P.....Waterville N S
Logan, J. A.....Acadia Mines, N S
Lord, C. S., *B.D*..Hamilton, Berm'a
Lyall Wm., *LL.D.* (*Prof.*)...Halifax
McClure, J.K. Clyde Riv. Shel. Co. NS
McCulloch, W., *D.D.*(*Ret.*).Truro, N S
McCurdy, E. A...New Glasgow, N S
McDonald, D.... Port Hastings, C B
McDonald, W.....Hampton, N B
McDougall, A..... St. John, N B
McGillivray, J.D..... Clifton, N S
McGregor, D..... Amherst, N S
McIntosh Abraham ...St. Ann's C B
McKay H. B.....Wallace N S
McKay, J's McG ....Port Elgin, N B
McKay Neil..... ....Chatham, N B
McKeen, J. A.....
McKenzie, J. A.....Pugwash, N S
McKenzie, Kenneth...Baddeck, C B
McKenzie, J. W., *B.A*.Midgell, P E I
McKnight, A. (*Pr. P. Col.*)..Halifax
McKinnon, Duncan..Lockeport, N S
McLean, Alex., *M.A*..Hopewell, N S
MLean, Allan .....Hampton, P E I
McLean, D.....Earltown, N S
McLean, H. K....Union Centre, N S
McLean, J. A..Harvey, York Co. NB
McLean James ...Great Village, N S
McLean, Roderick..Valleyfield, P E I
McLeod, A. B....Mt. Stewart, P E I
McLeod, A. W., *Ph.D.*Thorburn, N S
McLeod, D.B., *B.A*..Orwell Hd. P E I
McLeod, H., *D.D.* (*Ret.*).Sydney, C B
McLeod, M.....Loch Lomond, C B
McLeod, John....Strathalbyn, P E I
McLeod, J. M..Charlottetown, P E I
McMillan, Angus..Malagawatch, C B
McMillan, Donald.Sydney Mines, C B
McMillan, G., *B.A*.Princetown, P E I
McMillan, John, *B.D* ..... Halifax
McNab, Ebenezer .... Newport, N S
McNeill, L. G., *M.A*.. St. John, N B
McPherson, H. H., *M.A*.... Halifax
McQuarrie, H.....Jacksonville, C B
McRae, Alex..... Middle River, C B
Macrae, Donald, *D.D*..St. John, N B
Mahon, A. W..... Marshfield, P E I
Mason, W. A.....
Maxwell, Wm .....Sherbrooke, N S
Millar, A. P. (*Ret*)..Merigomish, N S
Millar, E. D., *B.A*..Lunenburg, N S
Morrison, P. M. (*Agt.Ch.*)....Halifax
Mowatt, A. J.....Fredericton, N B
Mullen, J. S.....Stanley, N S
Munro, J. R., *B.A*..Antigonish, N S
Murray, I., *D.D*..North Sydney, C B
Murray, John.....Sydney, C B
Murray, J. D.....Red Bank, N B
Murray, T. H.Little River, H. Co., NS
Nelson, T. A.....Windsor, N S
Nicholson, T. (*Ret.*).River Charlo, NB
Patterson, G., *D.D.* N.Glasgow, N S
Pollok, A., *D.D.* (*Prof.*) ... Halifax
Quinn, R. C.....New Annan, N S
Robbins, John..... Truro, N S
Robertson, A.... New Glasgow, N.S
Robinson, J. M.....Springhill, N S
Rogers, A., *B.A*.... Yarmouth, N S
Rosborough, J .....Tabusintac, N.B
Rosborough, S., *M.A*.Sheet Ha'r N S
Rose E. (*Ret.*)..... Truro, N S
Ross, R. D.....Wolfville, N S
Ross, Wm., *B.A*,Prince William, N B
Roulston, A..Murray Harbour, P E I
Scott, Ephraim...New Glasgow, N S
Scott, Wm....North Bedeque, P E I
Sedgwick, T.....Tatamagouche, N S
Shore, Godfrey....St. Stephen, N B
Simpson, Allan..... Halifax
Sinclair, A. McLean...Belfast, P E I
Sinclair, G..... Loch Lomond, C B
Sinclair, Jas.....Folly Village, N S
Smith, E., *B.D.* Mid. Stewiacke, N S
Spenser, W. H.Montague Bdg., P E I
Sterling, Alex.....Clifton, P E I
Stewart, A. S.West River, Q. Co.PEI
Stuart, T.....Sussex N B
Stuart, Wm..Carleton, St. John, N B
Sutherland D ...Richmond, Halifax
Sutherland, Donald....Gabarus, C B
Sutherland, J.M. Hamilton, Bermuda
Sutherland, J. A. F..St. James, N B
Thompson, J. (*W.C.*)..Durham N S
Thompson, W. G.Harb'r Grace, Nfld
Thomson, A. F..Bathurst Vill., N B
Turnbull, J. H., *M.A*Stellarton, N S
Watson Alex.....Riverside, N B

SYNOD OF MONTREAL AND OTTAWA.

Rev. J.Watson, *D.D.*,Huntingdon,Q. *Clerk.*

Ami, Marc.....Ottawa, O
Anderson, D., *M.A.* (*Ret*) ..Levis, Q
Andrew, Joseph.....Middleville, O
Armstrong, W. D., *Ph D.*Ottawa, O
Baillie, J. K. (*W.C.*)...Woodlands, O
Bain, Wm., *D.D.* (*Ret.*).Kingston, O
Ballantyne, W.D., B.A.(W.C.)Ottawa,
Barclay, James, *B.A*.....Montreal
Bayne, G.Dunlop, *B.A*.Pembroke, O
Bayne, G. T....Ramsay's Corners, O
Bennet, J., B.A.(*W.C.*).Cote de Neiges
Bennett, John, *D.D*.....Almonte, O
Bennett, Thos.....Montreal
Birrell, J. A., (*Om.*) Plantagenet, O
Blakely, W.D.M., *B.A*.For'tersFalls, O
Bouchard, T. A.....Montreal
Boudreau, M. F....New Glasgow, Q
Boyd, J. M., *B.D*....Beauharnois, Q
Bremner, George ....White Lake, O
Burnet, John S .....Martintown, O
Calder, John A. G .....Lancaster, O
Cameron, Hugh.... ...Hallsville, Q
Cameron, Jno. J.....Woodlands, O
Campbell, J. *M.A.*(*P.*)C.St.Antonie, Q
Campbell, John C.....Douglas, O
Campbell, John R .....Bainsville, O
Campbell, Neil.....Oliver's Ferry, O
Campbell, R., *M.A.*, *D.D* ..Montreal
Campbell, R., D. *Sc*.....Renfrew, O
Canning, W. T. (*Ret*)..Lutherville, O
Caven, Wm.....Buckingham, Q
Charbounell, Thos....Sherbrooke, Q
Christie, W.M., M.A. (*Ret.*) Ottawa, O
Clark, G. M.....New Edinburgh, O
Clark, W. B., (*Ret*).....Quebec
Cook, John, *D.D.*, (*Ret.*)....Quebec
Cooke, C. H., *B.A*....Smith Falls, O
Coull George, *M.A*..Ste Sylvestre, Q
Coussirat, D.M., *B.D.*(*Prof.*) Montreal
Crombie, J. Myles...Cumberland, O
Crombie, John, *M.A.*,(*Ret.*)S. Falls, O
Cruikshank, W.R. *B.A*.Pt.St.Charles,
Cruchet, Alfred .....Montreal
Dewey, Finlay, M., *M.A* ...Montreal
Doudiet, Chas. A.....Montreal
Duclos, R. P .....Montreal
Edmondson, John B.....Almonte, O
Fairlie, John .....L'Orignal, O
Farries, Francis W ..... Ottawa, O
Ferguson, J.D., *B.A*.Windsor Mills, Q
Ferguson, Jas.....Sawyerville, Q
Ferguson, Wm .....Kirkhill, O
Findlay, D., *M.A.*(*Ord Mis.*)Cantley, Q
Fleck, James, *B.A*.....Montreal
Forlong, Wm.....Lachute, Q
Fraser, James, *B.A*.....Cushing, Q
Fraser, John, (*Ret.*).....Montreal
Gamble, Robert, *B.A*..Wakefield, Q
Gaudier, Joseph..Portage du Fort, Q
Geddes, Wm .....Bussell, O
Girvan, Arpad, *B.A*.Williamstown, O
Glassford, T. S., *B.A*.....Richmond
Grant, Hugh (*W.C.*).....
Graham, John H .....Bristol, Q
Hally, James.....Ste. Therese, Q
Hamilton, Robt., (*W.C.*).Grenville, O
Hanran, James (*W.C.*)..Inverness, Q
Hastie, James .....Cornwall, O
Heine, Geo. C., *B.A*.....Montreal
Herridge, W. T., *B.D*.....Ottawa, O
Hughes Robert.....Vernon, O
Internoscia, A.....Montreal
Jenkins, John, *D.D.*(*Ret.*)London, E.
Johnston, W.A., (*Ord. Mis.*)Marlow, Q
Jones, John, (*Ret.*).....Montreal
Jordan, L. H., *B.D*.....Montreal
Kellock, David .....Spencerville, O
Kinnear, G., *B.A.*(*W.C*)Kinnear's Mills
Knowles, Robt ... .Blakeney, O
Lamont Hugh, *D.D*.....Marsden, Q
Lang, G. R.....Admaston, O
Langton, Jos. H., *B.A* ..Rockburn, Q
Lee, Arch'd, *B.A*. ....Sherbrooke, Q
Lefebvre, T. Z., *B.C.L*.....Quebec
Leitch, M. L .....Valleyfield, Q
Love, A. T., *B.A*.....Quebec
McAlister, John M., *B.A*.Iroquois, O
McArthur, Geo., *B.A*....Cardinal, O
McCarter, John.....Metis
McCulloch, W. K..Kinnear's Mills, O
McDiarmid, H. J .....Kemptville
McDonald, D., *A.M.*Carleton Place, O
McEachren, D.... Vankleek Hill, O
McFarlane, A. H .....Ashton, O
McGillivray, Alex .....Brockville
McGillivray, J., *B.A*.CoteS.Antonie, Q
McIntyre, J. M., (*W.C.*) .....
MacKay, A. B.....Montreal
Mackie, John .....Lachute
McKechnie, D .....Mattawa, O
McKenzie, John ....Moose Creek, O
McKerracher, Chas. M.., Howick, Q
McLaren, D., *M.A*.....Alexandria, O
McKeen, John .....Carp, O
McLean, D. J., *B.A*.....Arnprior, O
McLean, Hugh .....Laguerre, Q
McLennan Finlay.....Dunvegan, O
McLennan, *D.D.* (*O.M.*)Apple Hill, O
McLennan, Malcolm.....St. Elmo, O
McLeod, John, *B.A*....Melbourne, Q
McLeod, John R .....Kingsbury, Q
McLeod, John, M.*D*.....Maxville, Q
McNabb, Robert, *B A*.Beachburg, O
McNish, Neil, *LL.D* ....Cornwall, O
McPhee, N.....Dalhousie Mills, O
McVicar, D.H., *LL.D.*, *D.D.* (P. Res. Coll.) .....Montreal
MastersJ.C. *B.A* St Agnes de Dundas, Q
Matheson, Alex.....Lunenburg, O
Matheson, John, *B.A.*, Martintown, O
Matheson, Wm.....Stornaway, Q
Mathews. G.D., *D.D* .....Quebec
Maxwell, Geo. R....Three Rivers, Q
Millar, D .....Aylmer, Q
Moffat, R. *B.C.D.D.*(*See.T.S.* Toronto
Moore, Wm., *D.D*.....Ottawa, O
Morrison, D. W., *B.A*..Ormstown, Q
Morrison, Jno. A.....Danville, Q
Muir, J. B., *A.M*....Huntingdon, Q
Mylne, Solomon (*Ret*)Smith's Falls, O
Nichols, John .....Montreal
Nixon, Thos .....Smith's Falls, O
Oxley, M. S., *B.A*.....Montreal
Paterson, D., *A.M*...St. Andrew's Q
Patterson, A., *B.A* ....Egansville, O
Patterson, James.....Montreal
Porteous, G...Alice de Pembroke, O
Pullar, James.....Farmersville, O
Richards, Jno. J.....Lyn, O
Robertson, Jas.....Madrid, N. Y
Robertson, Wm....Hemmingford, Q
Ross, C. B. .....Lachine, Q

Ross, D. Y., *M. A.* ....Westport, O
Ross, James, *B.D.*.....Perth, O
Rowat, Andrew.....Athelstane, Q
Scott, Alex. A.,, *M.A.*..Carlton Pl. O
Scott, Alex. H. *M.A*.....Perth, O
Scott, M. H., *B.A.*, (*Principal* Ladies' College.....Ottawa
Scrimger, J., *M.A.* (*Prof.*).Montreal
Seylaz, E. F.....Ste Hyacinthe, Q
Shearer, W. K., *B.A*.Fitzroy Har., O
Shearer, Wm., *B.A*....Morewood, O
Sinclair, James.....Carp, O
Smith, G A..St. Anne de Prescott,O
Smyth, W. J., *PhD*..... Montreal
Stewart, Donald.....Newington, O
Stewart, James .....Arundel, Q
Stewart, Robt., *B.A*.North Gower, O
Stewart, Jas. B.....Lochwinnoch, O
Stuart, James.....Prescott, O
Sutherland, J. (*Ret*) ..... Otttwa, O
Tanner, Chas. A.....Levis, Q
Taylor, Hugh.....Pakenham, O
Turnbull, [illegible].Ste L. de Gonzague, Q
Vernier, [illegible] S.....Anger[illegible], Q
Vernon, Jno. A.....Duclos, Q
Waddell, N.....Russeltown, Q
Warden,R.H.,*D.D.Agt.Ch.* Montreal
Watson, J., *D.D*....Huntingdom, Q
Whillans, G., *B.A*.N. Georgetown, Q
Whillans, Robt., *M.A*.Hintonburg,O
White, Joseph, *B.A*.....Ottawa, O
Wilson, James, *A.M*.....Lanark, O

SYNOD OF TORONTO AND KINGSTON.

Rev. John Gray, M.A., D.D., Orillia, *Clerk.*

Abraham, J.....Whitby
Acheson, S., *M. A.*,.....Clover Hill
Alexander, Jos. *M.A.*, (*Ret*)..Norval
Allan, Wm.....Newburg
Amos, Walter .....Aurora
Anderson, W. *M.A.*, (*W.C.*).Oakville
Andrews, Francis.....Keene
Argo, James.....Norval
Armstrong, W. C.....Hillsburg
Aull, Jno. M.....Palmerston
Baikie, John.....Harriston
Ballantyne, George ....Mono Centre
Beattie, R. J.....Guelph
Beattie, David (*W. ch.*) Campbellford
Bell, Alex.....Peterborough
Bell, George *LL.D.*, (*W.ch.*)Kingston
Bell, Jno. W., *M.A.*,....Newmarket
Bennett, William.....Springville
Bickell, David.....Mount Forest
Blair, Archibald, *B.A.*,.Nassagaweya
Bryant, James (*W. ch.*).....Bradford
Burnfield, George *B.D.*,.....Toronto
Burnett, J. R. S.....Alliston
Burns, Wm., (*Agt Knox Col.*)Toronto
Camelon, David.....Maple
Cameron, J., *B.D*.....Millbrook
Cameron, J. M.....Toronto
Cameron, J. J., *M A*.....
Cameron, J. W., *B.A*.....
Cameron, M. C., *B.D*.....Harriston
Campbell, A. H.....Queensville
Campbell, Chas., (*W. ch.*)...Toronto
Campbell, J. L., *B.A*...Cheltenham
Compbell,J.,*M.A.*,*PhD.*Collingwood
Carmichael, James .....Strange
Carmichael, Jas., *M.A*.....Norwood
Carmichael, J. A .....Columbus
Carswell, James.....Bond Head
Caven, Wm.,*D.D.*(*Pr.K.C.*).Toronto
Childerhouse, S., *B.A*.....Eldorado
Clarke, N., (*W. ch.*) .....Lakefield
Clarke, W., *M.C.*, *S.&P.*Bracebridge
Cleland, James, (*Ret*) ....Port Hope
Cleland, Wm., (*Ret*) .....Toronto
Cochrane, J. J., *M.A*.....Thornton
Cockburn, E., *M.A* .....Uxbridge
Colter, A. T., *M.A*.....Meaford
Coulthard, Walter.....Picton
Craig, R. J., *M.A* .....Deseronto
Craig, R. M .....Dunbarton
Craig, S. S .....Claude
Craigie, J. R., *M.A*.....Bobcaygeon
Craw, George.....Hillsdale
Crozier, Hugh.....Grand Valley
Cumberland, J., *M.A*.....Stella
Currie, Arch'd, *M.A*.....Sonya
Currie, Hugh.....Penetanguishene
Davidson, John.....Alma
Dawson, Alex., *B.A.* (*W. ch.*)Toronto
Dewar, Robert, (*Ret*).....Annan
Dickson, Jas A. R., *B.D*.....Galt
Dobbin, J. S.....Caledon East
Dobson, A. B.....Rugby
Drunn, A. H.....
Drummond, A. A.....Newcastle
Dunbar, John, (*Ret*).....Toronto
Duncan, W. A., *M.A.*, *B.D.*Churchill
Duncan, Peter.....Colborne
Eakin, Jos., *B.A.* (*Ret*)....Parkdale
Eastman, S. H., [illegible].....Oshawa
Edm[illegible] Hen[illegible] *M.A*.....Rothsay
Ewing, [illegible].....Mount Pleasant
Fairbo[illegible].....Mildmay
Fergus[illegible] (*Prof.*)Kingston
Fi[illegible]lay, [illegible] (*Miss.*).....Barrie
Fleming, [illegible].....Clarksburg
Forrest, Wm., (*Ret.*) .....Chatham
Fowlie, R.....Erin
Fowler, James, *M.A*.....Kingston
Fraser, J. B., *M.D*.....Leith
Frazer, James.....Sutton
Fraser, R. D., *M.A*.... Bowmanville
Fraser, W., *D.D.* (*Ret.*)..... Barrie
Freeman, G. E.....Toronto
Frizzell, Wm., *Ph.B* .....Toronto
Gallaher, John, *B.A*.....Dufferin
Gaudier, Jno. McLean.....Eramosa
George,J.H., *M.A.*,*Ph.D.*.Belleville
Gibson, John, *B.D*.....Demerara
Gilchrist, J. R., *B.A*.....Baltimore
Gillies, John (*W. ch.*).....Lorneville
Gilray, Alex.....Toronto
Girvan, Arpad, *B.A*.....L'Amable
Glassford, R. J. M.... Waubaushene
Goforth, Jonathan.....China
Gracey, Henry.....Gananoque
Grant,G.M,*D.D.*(*P.Q Col.*).Kingston
Grant, Jas. A..... Toronto Junction
Grant, R. N.....Orillia
Gray, James M.....Stirling
Gray, J., *M.A.*, *D.D.* (*P. Em.*).Orillia
Gregg, W., *D.D.* (*Prof.*).... Toronto
Gunn, R. (*W. ch*) .....Argyle
Haigh, George.....Hespeler
Hamilton,A.M.,*M.A*..Winterbourne
Hamilton, J. B.....Singhampton
Hancock, Wm. (*Ret.*).....Parkdale
Hay, John, *B.D*..... Campbellford
Henry, J. K .....Creemore
Hewitt, W.J.(*O. Miss.*)..Magnetawan
Houston, Samuel, *M.A* ...Kingston
Hudson, Andrew.....
Hunter, W. A., *M.A*.....Toronto
Hutcheson, Smith (*Ret.*) Shanty Bay
Hyde, Richard .....Warsaw
Inglis, Wm. (*W. charge*)....Toronto
James, David.....Midland
Jamieson, J. (*Miss.*)..Tamsui, China
Jamieson, W. H., *Ph. D.* Perrytown
Johnston, D. C.....Beaverton
Johnston, Joseph.....Hornby
Johnstone, T. T.....Coleman
Kay, Wm .....Ballinafad
Kellogg, S. H., *D.D*.....Toronto
Kelso, D.....Roslin
Kennedy, Alex. (*Ret.*).....Welland
Kippan, A. H.....Claremont
Knox, H. (*Ord. Miss.*).....Midland
Laird, Robert.....Sunbury
Leishman, John.....Angus
Leslie, A., *M.A*.....Clarke
Lindsay, Peter (*W. ch.*).....Toronto
Little, Jas. *M.A.*, (*W. ch.*)..Toronto
Lochead, Wm.....Fenelon Falls
Lowry, Thomas (*Ret.*).....Tara
McAlpine, John .....Chatsworth
McAulay A., *B.A.*,McDonald'sCorn'rs
McAulay, Evan .....Crieff
McClelland, A. M., *B.A*....Ashburn
McClelland, T. J.....Shelburne
McColl, D. B. A.....Proton Station
McConnell, Wm.....Craigvale
McCurdy,J.F., *Ph.D.*(*Prof.*).Toronto
McDiarmid, Archibald.....Dornoch
McDonald, Alex., *B.A*....Duntroon
McDonald, D.....Glenarm
McDonald, D. B.....Bendale
McDonald, J. A..... Horning's Mills
Macdonnell, D. J., *B.D*.... Toronto
McEwan, John.....Lakefield
McGillivray, M., *M.A.*.....Kingston
McIlroy, James .....Caldwell's Mills
McInnes, John.....Blantyre
McIntosh, D .....Unionville
McKay, A., *D.D.*.....Morriston
McKay, G.....Cartwright
McKa[illegible], J. B. A .....Agincourt
McKay, R. P., *M.A*.....Parkdale
McKee, Thos. (*Ins.P.Schools*) Barrie
McKee, William (*W.ch.*).....Barrie
McKeen, J. A .....Orono
Mackie, John *M A*.....Kingston
McKenzie, A. F....Mitchell's Square
McKenzie, W. A., *B.A*.....Grafton
McKinnon, M. *B.A* .....Lorneville
McLachlin, A.G., *B.A*.....Leaskdale
McLaren, Alex.....Enniskillen
McLaren, E. D., *B.D* .....Brampton
McLaren, J. F., *B.D*.....Rockly[illegible]
McLaren, J. B.,.....Cannington
MacLaren, Wm. *D.D.*(*Prof.*)Toronto
McLean, D. A.,.....Kemble
McLean, M.W., *M.A*.....Belleville
McLennan, Alex.....Owen Sound
McLennan, K., (*W.ch.*).....Whitby
McLeod, A. R. .....Brighton
McLeod, Donald *B.A* .....Priceville
McLeod, D. D.....Barrie
McMechan, J.....Port Perry
McMillan, John.. .....Wick
McNair, Robert.....Durham
McNeil, John.....Maxwell
McPhaden H., (*W. ch.*).....Creswell
McRae, D. L., *Ph. B*.....Cobourg
McTavish, Daniel *D. Sc.* ....Toronto
McWilliam,W., *M.A.*,*L.L.B.*Pt.Hope
Meikle, William.....Oakville
Meldrum, William (*W.ch*). Morriston
Middlemiss, Jas. *D. D*.....Elora
Millard, E. W., *M.A*..... Lansdowne
Millican, W.....Belwood
Milligan, George M., *B.A.*,..Toronto
Mills, Wm. G. *B.A*.....Sunderland
Milne, Jas., *B.A*,.....Mansewood
Mitchell, Jas. W., *M.A* ..Port Hope
Monteath, R. (*Pres. Clerk*) ..Toronto
Moodie, Robt.....Stayner
Morrison,D., *M.A.* (*Ret.*)Owen Sound
Morrison, John..... Cedarville
Mowat, J. B., *D.D.* (*Prof.*) Kingston
Mullan, Elias..... Kilsyth
Mullan, James B.....Fergus
Murray, James, *B.D*.... Streetsville
Mutch, John, *M.A*.....Toronto
Neil, John, *B.A*.....Toronto
Neill, Robt., *D.D.* (*Ret.*).. Burnbrae
Nicholson, A. B. *B.A* .....Kingston
Nicol, Alex. (*Without charge.*)
Nicol, Peter.. ..... Albion
Niven, D. P., *B.A*.....Dromore
Norris, Henry..... Glenallan
Orr, J. W.....Mono Mills
Park, Wm. (*Retired*).....Durham
Parsons, H. M, *D. D*.....Toronto
Patterson, J. H. (*Without charge.*)
Patterson, Wm..... Toronto
Peattie, Wm. (*Retired*).....Toronto
Percival, W.W.,.....Richmond Hill
Perrin, L., (*B.A*).....Kirkfield
Porter, Samuel (*Retired*)..... Barrie
Porteous, John (*Ret*).....Galt

Rae, James W. ..... Acton
Reid, Walter ..... Weston
Reid, W., *D D. (Agt. Ch.)*.. Toronto
Robertson, John ..... Bath
Rodgers, Robt. (*Ret.*)..... Desboro
Ross, Alex., *M.A* ..... Woodville
Ross, Donald, *B.D*, (*Prof.*) Kingston
Ross, James, *B.A* ..... Harwood
Ross, J. A *B.A* ..... Dundalk
Scott, Jas (*Retired*).... Cambray
Sieveright, James *M.A* .. Huntsville
Simpson, (*W. ch.*)..... Toronto
Smellie, George, *D.D. (Ret)*.. Fergus
Smith, Jas., *M.A., B.D*.. Guelph
Smith, Frederick ..... Bradford
Smith, Jane F., *M.D* (*Miss.*). China
Snodgrass, John ..... Belleville
Smith, R ..... Rosemont
Smith, Wm. S. ..... Centreville
Somerville, John, *M A*. Owen Sound
Spencer, A. (*W. ch.*).... Bowmanville
Strachan, Donald ..... Rockwood
Straith, Peter, *M.A* ..... Holstein
Steele, Jacob, *B.A* ..... Burnbrae
Stewart, A. C ..... Belmore
Stewart, John ..... Keady
Stewart, Wm. (*Retired*)..... Toronto
Stuart, James (*W. ch.*)..... Toronto
Sutherland, D., *M.A*.... Warkworth
Sym, F. P ..... Wiarton
Tait, Donald, *B.D* ..... Berlin
Thom, L. W ..... Arthur
Thompson, D. A ..... Hastings
Thomson, R. Y., *B.A., B.D*. Toronto
Thynne, Robert ..... Markham
Torrance, E. F., *M.A*.... Peterboro'
Torrance, Robt., *D.D.* (*Ret.*).. Guelph
Turnbull, M. (*Ord. Miss.*).... Minden
Waits, E. Wallace *B.A* .. OwenSound
Wallace, Robt ..... Toronto
Wallace, W. G., *B.D*.... ... Toronto
Wardrope, Thos., *D.D* ..... Guelph
White, Wm. (*Retired*)..... Peterboro'
Wilkie, J., *M.A.* (*Miss.*) Indore, India
Wilkins, Wm. Thos., *B.A* ... Trenton
Williamson, J., *LL.D.* (*Prof.*) Kingston
Wilson, Andrew ..... Caledon
Wilson, Andrew (*W. ch.*)... Toronto
Wilson, Thomas ..... Tottenham
Wilson, Thomas (*Ret.*)..... Toronto
Windell, W. C. (*Retired*)..... Lotus
Wishart, David ..... Madoc
Yeomans, G. A., *M.A.* Harrowsmith
Young, Alex ..... Napanee
Young, Stephen ..... Clifford
Young, W. C. (*Retired*).... . Toronto

SYNOD OF HAMILTON AND LONDON.

Rev. W Cochrane, *D.D.*, Brantford, *Clerk.*

Abraham, J. H ..... Burlington
Acheson, Samuel ..... Kippen
Alexander, T., *M.A.* (*Ret.*).. Mohawk
Anderson, J. A., ... Goderich
Anderson, John ..... Tiverton
Anderson, John. ..... Ailsa Craig
Ball, W. S ..... Vanneck
Ballantyne, J. ..... London
Ballantyne, F., M.A.(W.C).. Walton
Barr, Matthew (*Retired*)..... Seaforth
Battisby, J. R., *Ph.D*..... Chatham
Beamer, Abijah ..... Petrolea
Beattie, D. M., *M.A.* Goble's Corners
Becket, John ..... Thamesville
Black, James (*Ret.*)..... Hamilton
Boyle, W. H. W., *B.A* ... St. Thomas
Brown, George (*Ret*)..... Wroxeter
Brown, J. A., *B.A* ..... Belmont
Builder, Jos. B.A. (*Mis.*) Mhow, India
Burson, George ..... St. Catharines
Cameron, Charles (*Ret*)..... Arnow
Cameron, D. (*Ord. Mis.*) Manitowaning
Cameron, D. G ..... Dungannon
Cameron, Lachlan ..... Thamesford
Cameron, W ..... Briton
Campbell, Isaac ..... Listowell
Campbell, J ..... Granton
Campbell, J. L., *B.A.*, (*O.M.*). Gore B
Carriere, S. A ..... Brewster
Carruthers, Samuel ..... Kirkwall
Caswell, A. K ..... Clanbrossil
Catheart, J. W ..... Strabane
Chambers, R. (*Miss.*) Erzeroum, Turkey
Chinquy, C ..... St. Anne, Ill.
Chrysler, George ..... Avonton
Cochrane, W., *D.D* ..... Brantford
Croll, R. M ..... Simcoe
Crombie, George ..... St. Ann's
Currie, Archd ..... Duart
Currie, Donald ..... Wallaceburg
Currie, Hector. *B.A* ..... Thedford
Currie, D., *B.D* ..... Glencoe
Currie, Peter. (*W. ch.*).... Strathroy
Cuthbertson, George ..... Wyoming
Danby, M., (*W.C*)
Davidson, Duncan ..... Langside
Dey, W. J ..... Hamilton
Doherty, A.B., M A, ... Carluke
Duff, Daniel ..... Malcolm
Duncan, J. B. (*Ret*)..... Paisley
Eadie, John (*W. ch.*)..... Pinkerton
Farquharson, Wm ..... Omagh
Fenton, S. (*Retired*)..... Harley
Ferguson, J., *M.A.*, *B.D*.... Chesley
Fisher, S W ..... West Plamboro'
Fleming, Wm. M ..... Essex Centre
Fletcher, Colin, *M.A* ..... Exeter
Fletcher, D. H ..... Hamilton
Forrest, David ..... Bayfield
Forrest, Wm (*W. ch*).. Tilbury Centre
Francis, George A ..... Rodney
Fraser, Mungo, (*D.D.*).... Hamilton
Galloway, Wm... Dorchester Station
Gauld, John (*W. ch.*) ... . Hamilton
Goldsmith, Thos., (*W.C.*).. Hamilton
Gordon, Daniel ..... Harrington
Gordon, Jas. (*Ret*)..... London
Gourlay, James, *M.A* .... Port Elgin
Graham, Wm. (*Ret.*).... Egmondville
Grant, A ..... St. Mary's
Grant, Alex. (*Ret.*) ..... Lucknow
Gray, John ..... Windsor
Gray, Robt ..... Kinloss
Hamilton, J. A., *M.A* ..... Lynedoch
Hamilton, J. B ..... Wardsville
Hamilton, Robt ..... Motherwell
Hanna, W. G., *B.A* ..... Tara
Hardie, J. S ..... Ayr
Hartley, Alex. Y ..... Bluevale
Henderson, Alex ..... Hyde Park
Henderson, A., *M.A* ..... Atwood
Henderson, J. S ..... Hensall
Howard, W. C., (*W. ch.*).. St Thomas
Howie, G. B ..... Brussels
Hume, Robt., *M.A* ..... Arkona
James, John, *D.D* ..... Walkerton
Johnston, John ..... Paisley
Jones, Samuel (*Ret.*)..... Brussels
Kay, John ..... Milverton
Kelso, Donald ..... Wallacetown
King, Wm. (*Retired*)..... Chatham
Lafontaine, C. ..... Ste. Anne, Ill.
Laidlaw, R. J., *LL.D*..... Hamilton
Laing, John, *D.D* ..... Dundas
Law, George ..... Belgrave
Leask, Robert (*W. ch*).. St. Helen's
Lees, John ..... Springbank
Leitch, Robert ..... Point Edward
Linton, A. R., *M.A.*, *B.D*. Teeswater
Little, James ..... Underwood
Lochead, John S., *M,A* .... Parkhill
Lyle, Samuel, *B.D* ..... Hamilton
McAdam, Thos ..... Strathroy
McAlmon, John (*W. ch.*)....
McClung, J ..... Shakespeare
McColl, Angus ..... Chatham
McConechy, A. W ..... Port Stanley
McConnell, Jas. A ..... Varna
McCoy, Joseph *M.A.*, .. Egmondville
McCuaig, F ..... Welland
McCutcheon, Jas ..... Corunna
McDiarmid, C. D., *B.D* ..... Thorald
McDiarmid, Neil (*Ret*) Fulda, Minn US
McDonald, A. D ..... Seaforth
McDonald, C. D., *B.D*..... Thorold
McDonald, John A ..... Bryden
McDonald, Kenneth ..... Kintail
McEwan, Jas. (*W. ch.*)..... London
McFarlane, John ..... Pine River
McGillivray, D ..... London
McGregor, M ..... Tilsonburg
McGuire, Thos. (*W. ch.*).. Hamilton
McIntyre, C D., *M.A.*, *D.Sc*. Beamsville
McIntyre, R ..... Tansley
McKay, Angus ..... Lucknow
McKay, G L., *DD.* (*Mis.*) Tamsui, China
McKay, R. D. (*Retired*)..... Toronto
McKay, Wm. A., *B.A* .... Woodstock
McKenzie, A. (*W. ch.*)... Kincardine
McKibbin, W. M ..... Milibank
McKibbin, R. V ..... Oil Springs
McKinley, W ..... Innerkip
McKnight, R., *B.A* ..... Dunnville
McLean, Archd ..... Blyth
McLennan, D. H. (*Ord. Miss*) Thessalon
McLennon, F. A ..... Lucknow
McLennan, George ..... Camlachie
McLennan, G. A ..... Comber
McLeod, Angus ..... Dundalk
McLintock, Jno. W ..... Edmund
McMillan, Alex. ..... Auburn
McMillan, Duncan (*W.ch*) London
McMillan, John ..... Colborne
McMullen, W ..... Woodstock
McNabb, John (*Retired*)... Lucknow
McNaughton, D. (*Ord.*) Bruce Mines
McPherson, T (*Retired*)... Stratford
McQuarrie, Hector ..... Wingham
McQueen, A F ..... Ripley
McRae, Donald B ..... Cranbrook
McRobie, John (*W. ch.*).... Petrolia
McRobbie, G. G ..... Ridgetown
McTavish, W. S. *B.D*..... St. George
Malcolm, James ..... Teeswater
Martin, Wm. M ..... Exeter
Milloy, John ..... Crinan
Moore, John, *M.A* ..... Allenford
Mordy, J., *M.A* ..... Niagara Falls
Muir, Thomas ..... Foldwich
Munro, G., *M.A* ..... Embro
Munro, John M ..... Kintore
Murray, J. A ..... London
Murray, Jas ..... Hamilton
Murray, John G ..... Grimsby
Murray, J. L., *M.A* ..... Kincardine
Musgrave, Peter ..... Seaforth
Myers, Robert ..... Norwich
Panton, E. W ..... Stratford
Paradis, Jos. H ..... Amherstburg
Paterson, Nathaniel. ..... Hanover
Peatchell, T. H ..... Wellandport
Penman, J. W ..... Blackheath
Pettigrew, Robt., *M.A*.. Glenmorris
Pritchard, James ..... Forest
Proudfoot, J. J. A., *D.D*.... London
Ramsay, D.M., *B.A*., *B.D*., Londesboro
Ratcliffe, J. H ..... St. Catharines
Rees, W. D ..... Blackheath
Rennie, J. (*Ord. Miss*) Sault Ste. Marie
Robertson, Wm ..... Waterdown
Rodgers, E. B., *B.A*., (*O.M*) S.S. Marie
Rogers, Walter M., *M.A* .... London
Ross, John, *B.A* ..... Brussels
Ross, H. C ..... Bizers
Ross, P. R ..... Innisfil
Russell, Alex ..... Bonwell
Sawers, E. H ..... Wilton Grove
Scott, John B. (*W. ch.*). Leamington
Scott, John, *D.D.* (*Retired*) Pt. Elgin
Scott, Robt ..... Brooksdale
Scott, Peter ..... Cromarty
Shearer, J. G. *M.A.* ..... Caledonia
Simpson, I. H ..... Brussels
Sinclair, Henry (*W. ch.*)..... Dresden
Sinclair, R. G ..... Mohawk
Smith, Jas. (*Miss.*) Ahmednagar, India
Smith, N ..... Niagara

Stevenson, Arch'd.....Molesworth
Stevenson, A. (*Retired*)....St. Mary's
Stewart, Alex., *B.A*.....Clinton
Stewart, A.....Shakespeare
Stewart, A. S.....Kilmartin
Sutherland, Alex.....Ripley
Sutherland, George.....Fingal
Tallach, Thos., *M.A*.....Dresden
Taylor, J. B. (*W. ch.*).....Blyth
Tibb, J. C., *M.A., B.D.* Cole's Corners
Thompson, John, *D.D*.....Sarnia
Thomson, John, *M.A*.....Ayr
Thomson, Dr.....Birr
Tolmie, Andrew.....Saugeen
Tully, A. F.....Mitchell
Turnbull, J. A., *LL.B*....St. Mary's
Ure, Robert, *D.D*.....Goderich
Urquhart, Alex.....Cowal
Waddell, A. W.....Blenheim
Walker, Wm .....Chatham
Walker, R. P.....Elfrida
Wardrope, David (*Ret.*)...Teeswater
Wells, John, *M.A*.....Jarvis
Wilson, W.A., *M.A.*,(*Miss*)....India
Wright, J. K. (*Miss.*).....
Wright, Peter, *B.D*.....Stratford
Wylie, Wm.....Paris
Young, John, *M.A*..Niagara Falls S.

SYNOD OF MANITOBA AND THE NORTH WEST TERRITORIES.

Rev. Walter R. Ross, Carman, *Clerk.*

Anderson, D. *B.A*.....Carberry, M
Baird, A. B., *B.D*.....Winnipeg, M
Bell, Allan.... Portage la Prairie, M
Brown, John.....Menota, M
Bryce, G., *LL.D.* (*Prof.*) Winnipeg, M
Bryden, C. W., *M.A*.....Selkirk, M
Cairns, John.....Marringhurst, M
Cameron, A. H.....Donald, B C
Campbell, A....Prince Albert, Sask
Chisholm, J., *B.A*...Kamloops, B C
Cormack Jas. *B.A.*,North Arm, B C
Court P. Collins.....Montrose, M
Currie, A. .....Virden, M
Douglas, James M(*W.ch*)Brandon, M
Douglas, James.....Starbuck, M
Duncan, James.....Hartney, M
Dunn, A.....Alberni, V I
Duval, Rev. Dr.....Winnipeg, M
Farquharson, J., *B.A*. Pilot Mound, M
Flett, George.....Okanase, M
Fotheringham, J(*W.ch.*)Grenfell, Assa
Fraser, Alex.....Comax, B C
Fraser, D., *M.A*.....Victoria, B C
Fraser, High R., *B.A*.....Agazzis
Fraser, H. R., *B.A*., .Mt Lehman B C
Fraser, H. W.....Ft. William, Ont
Fraser, S. C. *M.A*., (*Ret*) Brandon, M
Gillies, John.....Carlyle, Assa
Gow, R., *B.A*.....Hamiota, M
Haig, Alex., MeD., *B.A*., Cypress R. M
Halliday, James.....Wolseley, Assa
Hamilton, A., *B.A*..Whitewood Assa
Hamilton, J., *M.A*....Sunnyside, M
Hart, T., *M.A*., *B.D.* (*Pf.*) Winnipeg, M
Herald, James.. Medicine Hat, Assa
Herdman, J. C., *B.D*..Calgary, Alta
Hodges, D. H.....Oak Lake, M
Holmett, Wm.....Birtle, M
Hogg, John.....Battleford, Sask.
Hogg, Joseph.....Winnipeg, M
Jamieson, R. (*Ret.*).N. Westm'str, BC
Jaffray, J.A., *B.A*., Spillamacheen, B C
Jardine, R., *D.Sc*..Prince Alb., Sask
Kelly, J. M.....Stratherne, M
King, J.M., *D.D.* (*Prin.*) Winnipeg, M
Laird, George.....Ardpatrick, M
Lawrence, James.....Stonewall, M
McArthur, J.....Beulah, M
McFarlane, Alex.....Balmoral, M
McKay, Hugh.....Broadview, Assa
McKay, John.....Strathclair, M
McKay, Jno .....Pr. Albert Sask
McKellar, Hugh.....High Bluff, M
McKenzie, Malcolm.....Morden, M
McKillop, Charles..Lethbridge, Alta
McLaren, A., *B.A*.....Springfield, M
McMillan, D.....Wapella, Assa
McLeod, A. J.....Banff
McLeod, P. M. F.....Victoria, B.C
McQueen, D.G., *B.A*..Edmonton, Alta
McRae, D.....Victoria, B C
McTavish, Alex.....Chater, M
Moore, W. S., *B.A*.....Balgonie, Assa
Mowatt, John.....Newdale, M
Murray, S. C.....Neepawa, M
Nairn, R., *M.A*....Rat Portage, Ont
Nicholl, W.....Broadview, Alta
Omand, W. M., *B.A*.....Souris, M
Patterson, G.C., *M.A*..Chilliwack, BC
Polson, Samuel.....Nelson, M
Pringle, J., *B A*....Port Arthur, Ont
Rees, W. D.....Deloraine, M
Robertson, A.....Pine Creek, Alta
Robertson, J. *D.D* (*Spt.M*)WinnipegM
Robson, Alex.....Qu'Appelle, Assa
McLeod, A. J.....Banff, B C
Ross, Walter R.....Carman, M
Rowand, W. L., *B.A*., Pla Prairie, M
Russell, W. D. (*W. ch.*).Winnipeg, M
Scouler, T....New Westminster, B C
Simpson, J. L.....Binscarth, M
Smith, Alex. (*Ret.*).....Colinois, M
Spence, W. H. .....Killdonan, M
Stalker, Daniel, D ....Gladstone, M
Sutherland, J. M.....Rapid City, M
Tait, A., *Ph.B*.,.....Langley, B C
Taylor, S. J., *M.A*..Moose Jaw, Assa
Thomson, Thos. G....Vancouver, B C
Todd, James.....Minnedosa, M
Townsend, J. A., *M.A*...Manitou, M
Tuncansuieye, Sol.....Beulah, M
Urquhart, Alex.....Regina, Assa
Wellwood, J., *B.A*.(*Ret.*) Minnedosa, M
Welsh, J. B.....Bousseavain, M

FOREIGN MISSIONS.

I.—NEW HEBRIDES MISSION.

Rev. J. W. McKenzie .....Efate
" Joseph Annand.....Santo
" H. A. Robertson....Erromanga

II.—WEST INDIES AND DEMERARA MISSION.

Rev. J. Morton....Tunapuna, Trin'd
" K. J. Grant, San Fernando, "
" Lal Behari, " "
" W. L. Macrae, Princestown, "
" John Gibson, W. Coast, Demerara

TEACHERS.

Misses Blackader, Copeland and Semple, and Mr. Abraham Lincoln.

NATIVE TEACHERS—4.

III.—MISSIONS TO INDIANS IN MANITOBA AND N.W. TERRITORIES.

Rev. J. McKay .. Mistawasis Reserve
" George Flett.... ...Elphinstone
" Sol. Tuncansuieye.....Beulah
" H. McKay, Round Lake, B'view
" A. Campbell, *B.A*., Prince Albert
" B. Jones.. Round Lake, B'view
" G. A. Laird, *B.A*.. .Cote's Res.
" W. S. Moore, *B.A* ....Balgonie
" D.H. McVicar, *B.A*., Crow Stand
" J. McArthur, Bird Tail Creek,

TEACHERS.

Mr. J. G. Burgess.... ... ...Beulah
" Mr. M. Anderson.... Edmonton
" J. A. Lauder .....Elphinstone
" John McLean..... Indian Head
" R. N. Toms, File Hills, Ft. Qu'Ap.
Miss Rose, Piapot's Reserve, Regina
" Wright.....Balgonie
" Walker.....Portage la Prairie

IV.—MISSION TO CHINA.

Rev. G. L. McKay, *D.D*..... Tamsui
" John Jamieson, Tamsui Formosa

NATIVE MINISTERS.

Rev. Tân He.
" Giâm Cheng Hôa.

NATIVE PREACHERS—50.
STUDENT CATECHISTS—24.

2.—HONAN.

Rev. J. Goforth, pres't address, Chefu
" J. M. Smith, *M. D.*, " Chefu
" D MacGillivray, *B.D.* " Chefu
Mr. Wm. McClure, *M.D.* " Chefu
Miss H. Sutherland,—Trained Nurse

V.—MISSION TO CENTRAL INDIA.

Rev. J. Fraser Campbell..... Indore
" J. Wilkie, *M.A*., in Canada, "
" Joseph Builder, *B A*.... Mhow
" W. A. Wilson, *M.A*.. Neemuch
" George McKelvie.....
" J. H. Buchanan, *M.D.*

LADY MISSIONARIES.

Misses Rodgers, I. Ross (now in Canada), Beattie, *M.D.* Oliver, *M.D.* and MacKay, *M.D.*

Assistants in High Schools and Colleges—14.

Teachers in other schools, 25; Catechists, 4; Colporteurs, 3; Students in Theology, 1; Medical Assistants, 3; Zenana Visitors, 2; Bible Women, 6; Calling Women, 3.

Methodist Church of Canada.

TORONTO CONFERENCE.

Rev. A. Carman, *D.D.*, } *General*
Rev. J. A. Williams, *D.D.*, } *Supts.*
Rev. E. A. Stafford, *B.A., LL B. DD.*, *President.*
Rev. H. Johnson, *M.A., B.D., Secy.*
Rev. John A. Bedditt, } *Assistant*
Rev. G. W. Stevenson, } *Secretaries.*
W. Kennedy, Esq., }
Rev. E. Barrass, *M.A., Journal Sec'y.*

Native Ministers:

Abbs, George.....Shelburne
Adams, George K.....Etobicoke
Addison, Peter.....Uxbridge
Andrews, W. W.....Toronto
Arkells, Stephen A.....Warminster
Armstrong, A. (*Sup'd*).....Meaford
Armstrong, John B.....Rama
Ashton, J. J., *B.A*.....College
Bacon, William (*Without station*).
Baker, Isaac..... Holland Landing
Barker, William R.....Streetsville
Barkwell, J. H., *B.A.* (*Without Sta.*)
Barkwell, J. W., *B.A*...W. T. Junc.
Barrass, E., *M.A., F.S.*..Hampton
Bartley, Thomas E.....Dovercourt
Baskerville, J. (*Sup'd*) Manitowaning
Bedford, J. (*Fin. Sec.*)..Bruce Mines
Bedford, A .....Coldwater
Bee, Wm .....Toronto
Benson, Manly.....Toronto
Beynon, George (*Sup'd*)...Brampton
Beynon, R. B .....Windermere
Bishop, G. J., *F.S*.....Toronto
Blackstock, W. H. (*Sup'd*) ..Toronto
Blanshard, Shem.....Palgrave
Booth, William B.....Rosemont
Bowles, R. B., *B.A.*, *B.D.* Islington
Boyle, Robert (*Sup'd*).... Brampton
Briggs, William, *D.D*.....Toronto
Brown, George.....Stouffville
Browne, G. (*Chairman*) Parry Sound
Brown, W. P.....Lemonville
Brown, Alfred.....Alliston
Brown, Hugh A.....Seagrave
Brown, George M., *F.S* ... Pickering
Burns, Robert N., *B.A*..Gravenhurst
Cade, Robert, *Chair*. Salt Ste. Marie
Caldwell, J. T., *M.A., B.D.*. Laskay
Campbell, Peter..... Malton
Campbell Thos.....Thornhill
Cannom, J. W.....Allandale
Cattanach, D.....Sutton West
Chantler, William N.....At College
Chapman, J. A., *M.A*....Unionville

Clarke, George.....Penetanguishene
Clarke, R. (*Chairman*)....Huntsville
Clappison, D. C. (*Sup'd*)....Toronto
Cochran, Geo., *D.D.*..Japan College
Cocking, Charles ..... Shidzuoka
Couron, M. B.....Barrie
Courtice, A. C., *B.A.*, *B.D.*..Toronto
Creighton, K. (*Sup'd*)...Boston, N. S
Davey, R. G.....Montreal
Degeer, J. (*Sup'y*).....Uxbridge
Demill, A. B. (*Sup'y*).....Oshawa
Dewart, E. H., *D.D.* (*Editor*) Toronto
Dobson, C. J..... Claremont
Dod, John (*Sup'y*).....Toronto
Down, Samuel.....Sandfield
Dunlop, Thos.....Newcastle
Dunlop, J. G., *B.A.*.... .Hammatsu
Dyer, Jabez D.....Tyrone
Eby, C. S., *M.A.*, *D.D.*..Tokio, Japan
Edwards, George.....Bond Head
Edwards, Thomas..... Lambton
Egan, James.....Oro Station
Elias, William A ..... At College
Eto, F .....At College, Japan
Fawcett, Michael (*Sup'd*)...Toronto
Ferguson, T. A. (*Sup'd*).....Toronto
Ferguson, J. J., *B.D.*.... Davisville
Ferrier, W. F.....Queensville
Fish, Charles (*Sup'd*)..Newtonbrook
Fletcher, F. E .....Rosseau
Flint, Paul.....Ravenna
Foster, Thomas (*Sup'd*)....Uxbridge
Foster, J. (*Sup'd*) .....Gibraltar
Fox, Thomas.....Campbell's Cross
Franks, David.....Downsview
Galbraith, W., *LL.B.*.....Toronto
German, John F., *M.A*.....Whitby
Glover, Thomas W. (*Sup'y*)..Toronto
Goodman, John..... Horning's Mills
Gray, James.....Toronto
Griffith Thos., *Ph.D* .....Toronto
Grose, Richard.....At College
Hagar, W. K..... ..... At College
Hall, Wm.....Greenwood
Hirano, Hikotaro.....Japan
Hare, J. J., *M.A.*, *Ph.D.*, Ladies' College.....Whitby
Harper, E. B., *D.D.* (*Cha'n.*) Brampton
Hooker, LeRoy.....Toronto
Harris, John.....Mount Albert
Harris, Henry.....Don Mills
Hashimoto, Bokushi. Numadzu, Japan
Hassard, R.....Cartwright
Hewitt, George, *B.A*.... St. Vincent
Hicks, William T..... Cooksville
Hill, Newton.....Markham
Hill, L. W., *B.A*..... Newmarket
Hill, R. N. (*Sup'y*).....Hillside
Hiraiwa, Yoshiyasu.....Shidzuoka
Harper, Henry, *F.S.*..Brampton W.
Hodgson, John (*Sup'y*).. Walkerton
Hogg, Joseph.....At College
Howson, W. G.....Bracebridge
Hughan, Wm. S. (*Sup'd*).....Allison
Hunt, John (*Sup'd*)..... Toronto
Hunt, George S.....King
Hunter, W. J., *D.D*.....Toronto
Idle, Dunning .....York
Jacques, George (*Sup'd*).. Brampton
Jamieson, W. N .....At College
Jinoma.....Japan
Jodzuka, L.....Japan
Jeffery, Thomas W.....Toronto
Jennings, David (*Sup'd*)..Davenport
Johnston, H., *M.A.*, *B.D.*, *Sec. of Conf.*.....Toronto
Jolliffe, T. W., *Chairman*..Bradford
Jones, Philip .....Uffington
Kato, Shushin .....Japan
Keam, Frank C.....Prince Albert
Keough, Thos. S. (*Sup'y*)... Stayner
Kenner, Wm.....Tyrone
Kenny, George A..... ... Oro
Kerr, J. M..... Toronto
Kirby, R .....Korah
Kobayashi, Mitsushige..... Japan
Kobayashi, Mitsuyashia. Tokio, Japan
Kondo, Y .....Japan
Lanceley, J. E .....Toronto
Laidlaw, W. H.....Little Current
Langford, Charles.....Toronto
Large, Richard.....Weston
Large, T. A.....College, Tokio
Latter, A. P..... ...Greenwood
Lavery, J .....At College
Leach, George, *Chairman*....Barrie
Lee, George F. (*Sup'd*)..... Allison
Leck, Wm.....At College
Leggott, Thos W. .....Maxwell
Leonard, Thomas.....Laurel
Liddy, James.....Myrtle
Locke, J. H. (*Chair'n*)..Collingwood
Locke, John.....Toronto
Lomas, William (*Sup'd*)....Toronto
Long, J. A.....At College
Madden, D. B. (*Sup'd*)..Prince Albert
Madden, William A..... Heathcote
Mahan, John .....Brampton East
Manly, John G. (*Sup'y*).....Toronto
Manning, H. M .....Port Perry
Manning, Thos, *B.A.*, *F.S.*,...Orillia
Manning, Charles E.....At College
Marshell, William G.....Wyevale
Matheson, Jas .....Toronto
Matthews, H. S. (*Ch'n*).Bowmanville
Metcalf, J. F.....Toronto
Meacham, G. M., *D.D* ..... Japan
Milner, Jonathan (*Sup'd'*)... Toronto
Moore, Herman.....Schomberg
Moore, A. C.. .....Japan
Miyashin, F .....Japan
Morgan, John..... .....Hillsdale
Morris, J. T ....At College
McAllum, Jos. W. (*Sup'd*).. Toronto
McCulloch, George ..... Barrie
McCullough, Robt..... Cookstown
McDiarmid, N A. (*Chair'n.*) ..Oshawa
McDonald, D., *M.D.* (*Ch'n*) Tokio, J'p'n
McDonald, Wilson, *F.S.* Port Carling
McDowell, Henry....Temperanceville
McDowell, D. C., *F.S*...Sunderland
McIntyre, C. E. (*Chair'n*) Orangeville
McKee, Robt..... Toronto
McCavish, Hector..... Eglinton
Nixon, W .....Magnetawan
Oaten, F J.....At College
Parker, W R., *D.D*.....Toronto
Parish, F. G .....Innisfil
Pattyson, W. A. V. E.... Davenport
Paull, Ernest F .....Emsdale
Pearen, James A., *M.A*.....Maple
Perry, Charles E ..... Angus
Phelps, Leonard..... Columbus
Philp, S. C. (*Sup'd*)... Prince Albert
Philp, John, *M.A* .....Brampton
Philp, Samuel C., jun.....Brooklin
Pickard, Wm.....Manitowaning
Phillips, A. M., *B.D*.....Toronto
Pinch, Richard (*Sup'y*).....Toronto
Pirritte, Wm. (*Sup'd*).....Brighton
Potts, J., *D.D*.....Toronto
Rankin, J. A.....Aurora
Real, Joseph R .....Whitevale
Reid, J. W.....At College
Redditt, J. J.....Scarboro'
Reed, Thomas..... Honeywood
Richardson, Wm.....Albion West
Rice, J. P. (*Sup'y*).....Brampton
Richard, A.....Rosemont
Roach, Wm. R.....Elmvale
Robbins, Paul (*Sup'd*) .Bowmanville
Roberts, E. (*Fin. Sec.*)..... Meaford
Robson, John.....Dunchurch
Rose, Samuel, *D. D.* (*Sup'd*) Toronto
Rodwell, W. A.....Beeton
Routliffe, C. H .....Gore Bay
Rowe, E. S.....Brampton
Rutledge, Geo. N....Richmond Hill
Sallowes, E. (*Sup'd*)....Collingwood
Salt, Allan..... Parry Island
Salton, Samuel..... Enniskillen
Sanderson, Robt..South Darlington
Sanderson, J. E., *M.A*.Bowmanville
Sanderson, A. E .....At College
Savage, J. W.....Innisfil
Saunby, J. W., *B.A*.... Kofu, Japan
Scales, Wm. (*Sup'd*)..... Oshawa
Simpson, C. A.....Willowdale
Simpson, J. (*Sup'y*)..... Orangeville
Shuttleworth, J. (*Sup'd*)...Toronto
Silvester, C. (*Sup'd*)..... Toronto
Simpson, J. M.....Richmond Hill
Scott, N. E. .....Lloyd town
Scott, Thomas G .....Avening
Shaw, John, *D.D*.....Toronto
Shaw, Calvin.....Sundridge
Sing, Samuel .....Vroomanton
Sing, C. R .....Streetsville
Slater, J. C. (*Sup'd*) .....Toronto
Smith, James (*Sup'd*).....Parkdale
Smiley, John, *M.A*...Severn Bridge
Snowdon, Thos., *F.S* ... McKellar
Speer, Jas.....Mono Road
Stafford, E. A., *LL.B.*, *D.D.*, *President* .....Toronto
Starr, J. H. (*Sup'd*)..... Toronto
Stevenson, G. W.....Stayner
Stevenson, James A.....At College
Stewart, Jas. A .....Sandford
Strangways, Briton R....At College
Strachan, Richard.....Kleinburg
Stone, S. G., *D.D* ..... Parkdale
Stonehouse, J. H. (*Sup'y*)....Malton
Sutherland, A., *D.D*.....Toronto
Sutherland, D. G., *LL.B*....Toronto
Swartout, A. E.....Cookstown
Talbot, T. M .....Tottenham
Takeda, Yoshisaboro..... Japan
Taylor, C.....Midland
Thompson, James, *F.S*.....Caledon
Thom, J., *B.A*.....Newcastle
Thornley, Wm.....West Essa
Totten, J. W .....Oshawa
Toye, Reuben.....Burk's Falls
Toye, A. J .....Maple
Toyahamia, Kohei...Shitaya, Japan
Tonemiya, Hikoroko....Kofu, Japan
Trollope, J. A.....Minesing
Tsunekara, Sidzuka.....Japan
Tucker, Samuel (*Sup'd*).....Toronto
Vickery, John.....Creemore
Walker, Geo.....Greenbank
Washington, G., *M.A*.... Thornbury
Washington, W. C., *M.A*....Scugog
Wass, John B., *M.A*.... Mono Mills
Watson, Coverdale.....Toronto
Webber, Geo.....Toronto
Wetherell, W. J ..... Singhampton
Wellwood, N. ..... Epsom
Whitlock, J.....Newtonville
Wilkinson, J. M., *B.A*.....Toronto
Wilkinson, J. W..... Goodwood
Will, P. D. (*Sup'd*)..... Toronto
Williams, Thos. (*Sup'd*)..... Orillia
Willmott, J. C., *M.A*.Newton Brook
Wilson, W. F .....Toronto
Wilson, Joseph, *B.A* .....Weston
Withrow, W. H, *D.D* (*Ed. Mag*) Toronto
Whittington, R., *M.A*..Tokio College
Wood, George.....Bolton
Woolsey, Thos. (*Sup'd*).....Toronto
Wright, Stewart C .....Collingwood
Woodger, F.....Thessalon
Yamanaka, Yemu .....Kofu
Yanagawa, Shushim.....Tokio
Young, E. R.....Toronto

LONDON CONFERENCE

Revs. A. Carman, *D.D.*, and John A. Williams, *D.D.*, *Gen. Supt's.*
Rev. James Graham, *Pres.*
Rev. J. G. Scott, *Secretary.*
Rev. G. W. Henderson and Rev. S. J. Allin, *Assist. Secretarys.*
Rev. W. W. Edwards, *Journal Sec'y.*

Allin, Samuel J..... London
Anderson, Selborne..Victoria College
Andrews, J. H., (*Sup'd*)...Strathroy

Andrews, G. W., *B.A* .....Bothwell
Annis, J. W., *B.A* ..... St. Thomas
Auger, R. W ..... Chatham
Austin, B.F., *B.D.* (*Prin.*) Alma Col'ge
Aylesworth, I. B., *M.A.*, *LL. D.* S. Thos.
Baker, Geo ..... Dover
Barltrop, Charles ..... Fairfield
Bartlett, Samuel T ..... Dawn Mills
Bennett, Geo. (*Sup'd*) ..... Lambeth
Blatchford, T. W., *B.A* .. Marthaville
Bristol, Charles W ..... Rodney
Brown, C. W., *B.A* .... Westminster
Brown, George ..... Strathroy
Bryers, Wm. (*Chairman*) Leamington
Burdett, Cheney (*Sup'd*). Ridgetown
Butt, Wm. H ..... Glencoe
Chant, J. H ..... Tupperville
Chapman, Wm. (*Sup'd*) ..... London
Chapple, John, (*Sup'd*) ..... London
Clement, B. (*Ch'n of Dist.*) .... Exeter
Cobb, Thos ..... Amherstburg
Collins, J. M. (*Sup'd*) ..... Florence
Cooper, Wm. H ..... Courtright
Cosford, T. (*Sup'd*) ... London South
Coupland, Thos. B ..... Uttoxeter
Couzens, Charles C ..... Thorndale
Crews, Heber W., *B.A* .. Bryanston
Crews, Thomas ..... Brownsville
Crichton, C ..... Romney
Crossley, Hugh T ..... St. Thomas
Cullen, Thomas ..... Sarnia
Deacon, Jos ..... Thedford
Down, T. H ..... Camlachie
Earle, T. R (*Sup'd*) .... Amherstburg
Edwards, Abel S ..... Muncey
Edwards, Wm. W ..... Dorchester
Evans, E., *D.D.* (*Sup'd*) ..... London
Fairchild, J. E ..... Kinglake
Fallis, John G ..... Warwick
Fansher, Walter ..... Springfield
Ferguson, John A ..... Corunna
Fessant, Edwin ..... Walpole Island
Fife, Wm. H ..... Crediton
Ford, James E ..... Lambeth
Ford, W. J., *LL.D.* (*Chair'n*) .. Forest
Freeman, John W., *B.D.* ... Chatham
Gaetz, L. (*Sup'd*) ..... London
Game, Wm. H ..... Lyons
Garbutt, R. J ..... Brownsville
George, T T ..... Iona
Godwin, Wm ..... Blenheim
Going, Arthur H .... Victoria College
Graham, James (*Pres.*) .. Ridgetown
Griffin, Michael ..... Cottam
Griffith, A. E. (*Sup'd*) ... St. Thomas
Gundy, James ..... Enniskillen
Gundy, J. R. ..... Exeter
Hadwen, Thos. (*Supt'd*) ..... London
Hamilton, R. D ..... Fingal
Hannah, Thos. (*Sup'd*) .. Wallaceburg
Harris, A. G. (*Fin. Sec.*) .... Parkhill
Harrison, T. E ..... Nilestown
Hayhurst, W. (*Ch'n D.*). Wallaceburg
Hayworth, A. (*Sup'd*) ..... Windsor
Hazen, G. N ..... Dorchester
Henderson, G. W. (*Fin. Sec.*). Dresden
Henderson, John ..... Brooke
Henderson, Wm ..... Thamesville
Hill, Joseph (*Sup'd*) .. Port Lambton
Hodson, J. M., *B.D* ..... Windsor
Holmes, Edwin ..... London
Holmes, James E ..... Melrose
Holmes, John ..... London
Howie, R. A ..... Gesto
Huggins, W. (*Sup'd*) ..... Uttoxeter
Hughson, W. D. (*Sup'd*) ... Delaware
Hunter, John E. ..... St. Thomas
Hurlburt, E ..... Oneida
Hussar, J. Ravenswood & Bosanquet
Iveson, James A ..... St. Clair
Jackson, George (*Fin. Sec.*) ... Sparta
Jackson, Thomas ..... Camlachie
Jewitt, George ..... Wilkesport
Johnston, George H ... South Mersea
Jones, Peter W ..... Grand Bend
Kennedy, David M ..... Birr
Kennedy, James ..... Sloam
Kennedy, James B ..... Oil Springs
Kerr, George J. J ..... Kerwood
Kershaw, Edward ..... Talbotville
Kirkland, John H ..... Adelaide
Knott, Stephen ..... Avon
Laird, J. G., (*Sup'd*) ..... London
Lanceley, E. B ..... Pall Mall
Langford, A ..... London South
Latimer, James (*Sup'y*) ..... London
Lawrence, Benj. (*Sup'd*) ... Newbury
Little, Wm. J ..... Oil City
Livingston, S. G., *B.A* ..... London
Locke, Hugh W ..... Melbourne
Martin, E. M ..... Florence
Mason, Thomas ..... Merlin
MacAllister, W. G. H., *B.A*. Alvinston
McCollum, Edwin (*Sup'y*) Ridgetown
McCutchen, Thomas L ..... Napier
McDonagh, W. (*Ch'n of Dis.*) Strathroy
McKenzie, D. R., *B.A* ..... Japan
McLean, H ..... Newbury
McMullen, Wm .... Victoria College
McNair, Thomas R .. Mount Brydges
Medd, E ..... Thorndale
Middleton, Eli ..... Dutton
Milliken, Andrew (*Sup'd*) .... Sarnia
Millyard, Reuben ..... Westminster
Moore, James E ..... Malahide
Morden, John P. (*Sup'd*) . St. Johns
Morrison, G ..... Brigden
Murray, James Holt .. Charing Cross
Muxworthy, Samuel W .... St. John's
Myers, Peter ..... Comber
Nattrass, Timothy (*Sup'd*) .. London
Neelands, John ..... Caradoc
Nethercott, J. C ..... Woodslee
Orme, James H ..... Wardsville
Parsons, R. C ..... Pt. Stanley
Pascoe, W. S., *D.D.* ..... Aylmer
Penhall, Wm ..... Ellinville
Phillips, John R. (*Sup'd*) St. Thomas
Philp, Joseph ..... Watford
Pickard, Mahlon ..... Harwich
Pomeroy, Daniel (*Sup'd*) ..... Appin
Pomeroy, Wm. M ..... Florence
Preston, Walton, (*Sup'd*) Pt. Lambton
Quance, Wm ..... Bridgen
Redmond, Richard ..... Arkona
Reynolds, John ..... Highgate
Rigsby, Walter ..... Kingsville
Robinson, Joseph H ..... Ottawa
Russell, Alfred L., *B.D* .... Petrolea
Russell, John ..... Sylvan
Ryan, David (*Sup'd*) ..... London
Ryckman, E. B., *D.D.* (*Chair'n*) London
Sanderson, G. R., *D.D.* (*Sup'd*) Queen's
Scott, Charles T ..... Bismarck
Scott, Edmund E ..... Belmont
Scott, John G., (*Secretary*) .. London
Shaw, Wm. H ..... Morpeth
Shepherd, W. W (*Ch. of Dist.*) Muncey
Smith, Charles ..... London West
Smith, J. V. (*Fin. Sec.*) ..... London
Smith, Wm. J ..... Victoria College
Snyder, Adam I ..... Wyoming
Stacey, Frank B ..... Appin
Staples, S. G., *B.A* ... Point Edward
Stinson, Joseph H. (*Sup'd*) .... Sarnia
Swift, John R. (*Sup'd*) ..... Newbury
Thomas, Richard ..... Louisville
Thompson, G. H ..... Centralia
Thompson, Robert ..... Sheddan
Treleavan, R. J ..... Chatham
Tufford, John C. (*Sup'd*) .... Aylmer
Turner, W. T ..... Harrow
Tyler, Henry D ..... Port Lambton
Veale, John ..... Delaware
Vollick, Charles W ..... Goldsmith
Ward, Joseph, *B.A* .... Charing Cross
Warner, R. I., *M.A.* (*Prof.*) Alma Col
Webster, T., *D.D.* (*Sup'd*) .. Newbury
Wells, Charles P .... Victoria College
Whiting, Jas. (*F. S.*) ..... St. Thomas
Whiting, Richard ... Victoria College
Wickett, Louis W ..... Vienna
Williston, John K. (*Sup'd*). Strathroy
Wilson, Jasper, *B.A.* ..... Exeter
Wood, J. (*Sup'd*) ..... Ravenswood
Wygle, Hamilton .... Victoria College
Yelland, John G ..... Staffordville
Yokom, Wm. (*Sup'd*) ..... Aylmer

MONTREAL CONFERENCE.

Revs. A. Carman, D.D., and John A Williams, D.D., *General Sup'ents.*
Rev. J. W. Sparling, *M.A.*, *B.D. Pres.*
Rev. S. Bond, *Secretary.*
Rev. C. R. Flanders, *B.A.*, & W. H. Lambly, Esq., *Asst. Secretaries.*
Rev. W. Philp, *B.A.*, *Journal Sec'y.*

Adams, William ..... Sawyerville
Adkins, T. O., (*Sup'y*) Lansdowne W.
Allum, Carl ..... Beachburg
Antliff, J.C., *M.A.*, *B.D.* Montreal F'th
Armstrong, John ..... Huntingdon
Austin, William ..... Fitzroy Harbor
Awde, James, *B.A* ..... Prescott
Baldwin, C. D ..... Hendersonville
Barnett, William ..... Clarendon
Bell, G. A ..... Onslow
Bell, Thomas, (*Sup'd*) ..... Bedford
Betts, L. A., (*Sup'd*) ..... Brockville
Blair, William, *B.A* .... Smith's Falls
Bland, C. E., *B.A* ..... Clayton
Bland, Henry F ..... Perth
Bland, S. G., *B.A* .. Kingston Second
Bond, Stephen, (*Sec't'y*). Montreal F'th
Brill, David (*Sup'd*) ..... Berwick
Brock, Jas. (*Sup'd*) .. Kingston First
Brown, S. R ..... Georgeville
Brown, T. C ..... Brockville
Brown, William (*Sup'd*) .... Iroquois
Burnett, Herbet W ..... Grantley
Cairns, Hugh ..... Cowansville
Caldwell Geo. B ..... Otter Lake
Campbell, A ..... Lachine
Card, Stephen ..... Almonte
Carson, W. W ..... Ottawa Centre
Chambers, A. C ..... Ashton
Chisholm, Francis ..... Elgin
Chown, Samuel D ..... Spencerville
Clendinnen, Geo. S .....
Clipsham, John W .... Clarenceville
Coates, H. H., *B.A* ... Calabogie
Conley, Lewis ... Winchester Springs
Conley, T. B., *B.A*. South Mountain
Conoly, W. J ..... Lake Talon
Constable, T. D. (*Sup'd*) .. Melbourne
Cornell, Joseph C ..... Melbourne
Craig, William ..... Inkerman
Crane, Edward W ..... Aultsville
Crothers, W. J., *M.A*. Ottawa East
Crummy, Eber, *B.A.*, *B.Sc* ... Japan
Cummings, Duncan T ..... Locksley
Curtis, Charles J ..... Bedford
Davis, Geo. H. (*Sup'd*) ... Peterboro
Deeprose, C. E ..... Ottawa Centre
DeGruchy, E ..... Montreal C. (Fr.)
Delong, Albert M ..... Wolford
Delong, Francis ..... Riceville
Dorion, Joseph A .. Montreal E. (Fr.)
Dobbs, Conway E ..... Seeley's Bay
Douglas, G., *LL.D.* (*Prin.*) Montreal F
Down, James ..... Cataraqui
Dowler, J. A ..... Inverary
Drennan, A. (*Sup'd*) .. Hudson (Strat.)
Dupis, L. B ..... Chapleau
Eason, Richard, (*Sup'd*) ... Inverness
Eldridge, G. S., *B.A* .... Kingston F.
Ellery, Samuel ..... Westmeath
Elliott, J., *D.D.* (*Sup'd*) .. Kemptville
Elliott, James ..... Richmond, Que
Ellis, John D., *B.A* ..... East Bolton
Ellis, W. J ..... Schreiber
Emsley, W. H ..... Brockville
England, L. M., *B.A* .. West Brome
Ferguson, John ..... Chesterville
Flanders, C. R., *B.A* ..... Coaticook
Follick, J ..... Maberley
Fowkes, John ..... Harrowsmith
Fowler, J. H., *M.A.* (*Sup'd*) .. Sutton

Fowler, Hiram.....Frelighsburg
Freshman, J. (*Sup'y*).. Montreal Sec
Galley, A..... Rawdon
Geoffroy, Ant..... Sherbrooke (Fr.)
Gibson, John..... Metcalfe
Graham, William H..Carleton Place
Grenfell, John .....Granby
Hagar, J. M., *M.A*..... Gananoque
Hall, William, *M.A*..Montreal Third
Hammond, R. M.(*Sup'd*)... Prescott
Hanna, William A.. .....Chelsea
Hansford, William.....Morrisburg
Hanson, C. A.....Montreal Eighth
Hardie, Alex., *M.A*..... Japan
Harris, Thomas S..... Mattawa
Harris, Thomas..... Ormstown
Haylock, Joseph J ...Lansdowne W.
Henderson, W. C., *D.D*.Stanstead C
Henderson, Andrew..Montreal Ninth
Henderson, James... Montreal First
Henderson, William G.....Pittsburg
Hewitt, W. J.....Lancaster
Hicks, John B..... Robinson
Hiscocks, John (*Sup'y*).....Lachute
Holmes, A. Lee, *M.A*.....Stanstead
Holmes, John.....Chambly
Horner, R. C. (*Con. Evan.*) Kingston
Howard, Erastus S... Windsor Mills
Howard, N. H. (*Sup'd*).....Elgin
Howitt, W. ..Calumet and Grenville
Hunt, Francis, (*Sup'y*).. Lennoxville
Huntingdon, Silas ..... Sudbury
Hughes, Silas J., *M.A*.....Arnprior
Huxtable, George G..... Kemptville
Huxtable, Charles .....Cardinal
Irvine, Henry, (*Sup'y*)..... Arnprior
Irvine, J. C.....Portage du Fort
Jackson, Sam. (*Sup'y*)..Frelighsburg
Jackson, Wm..... Montreal Eighth
Jamieson, W.S., *M.A*.Bil'ngs' Br., etc
Johnston, A. B.....Newboro'
Johnston, G. F., (*Without a station.*)
Joliffe, William J., *B.C.L*....Quebec
Jourdan, Ph. A..... Roxton Pond
Jones, C. A., (*Sup'd*).Kingston Third
Kendall, Sydney C..... Compton
Kines, James..... Sherbrooke
Knowlton, F. B. (*Sup'd*).....Verona
Knox, William..... Renfrew
Krupp, Henry..... Battersea
Larmour, J. (*Stud.*).....Vic. College
Lawrence, C. H.....Dunham
Lawson, J.....Danville
Learoyd, A. G.....Billings' Bridge
Lett, Francis G.....Hemmingford
Lidstone, Joseph E.....Magog
Logan, Alfred.....Shawbridge
Lucas, D.V., *M.A.*, *Gos.Tem.Evang.*
Macdonald, M. (*Sup'd*)....Stanstead
Mansell, Thomas J.....Beebe Plain
Mark, R., *M.D.* (*Sup'd*).Ot'wa Ce'tre
Massicotte, Leo.....Montreal (Fr.)
Maudsley, S.E. (*Sup'd*)..... Oka
Mavety, John E....West Winchester
McAmmond, Thomas ....N. Augusta
McCann, Alfred.....Stanstead
McConnell, J. H..Drummondville E
McDowell, J. V., *B.A*..... Lachute
McGill, William ..... St. John's
McGregor, Peter .....Arundel
McRitchie, George .....Ottawa West
Meyer, Fred. W. A. (*Without station*)
Meyers, Henry..... Ulverton
Might, Samuel (*Sup'd*) ....Montague
Miller, William W., (*Sup'd*). Wolfe Is.
Munroe, Chas. W. (*Stud.*) Vic. College
Mussell, J. A..... Cumbermere
Norton, Wm..... Avonmore
Ochley, R. L.....Masonville
O'Hara, James ..... Franklin Centre
Olivant, E.....Three Rivers
Oliver, Robert F.....Vankleek Hill
Orser, A. R.(*Sup'd*).....Arnprior
Osborne, John C (*Sup'd*)Ottawa West
Parent, A., (*Sup'd*).....Waterloo
Pearson, William..... Mallorytown
Peck, William.....Kingston
Perley, William F..... ..Knowlton
Phillips, S. G., *M.A*.....Lyn
Philp, William, *B.A*.....Manotick
Pierce, Barry.....Gaspe
Pinel, Joseph..... ..... Actonvale
Pitcher, J. T.....Montreal Second
Porter, G. H., *B.A*..Montreal Tenth
Poyser, George C.....Odelltown
Pratt, Magee.....Cookshire
Pyke, William.....

Quinn, S..... Bearbrook

Radley, Alfred A.....Oxford Mills
Raney, William.....North Gower
Read, F. A.... Hatley and Cassville
Rennie, T. (*Sup'd*)..Waterloo (W.F.)
Reynolds, Francis C..... Cornwall
Reynolds, W. E.....Matilda
Richards, T. H..... Bishop's Mills
Richardson, James E..... Carp
Rilance, William..... Lansdowne
Roadhouse, Job.....Verona
Robeson, J. B..... Avonmore
Robertson, A. G .....Cobden
Robinson, Richard.....Lennoxville
Rogers, George ..... Merrickville
Roy, L. E.....Roxton Falls
Runions, J. W. (*Stu.*) Wes.Theol. Col
Ryan, William W..... Waterloo

Sadler, Mitchell.....Montreal West
Sanderson, D. C..... Addison
Saunders, J. B., *M.D* ....Pembroke
Scanlon, John.....Sevnth Montreal
Scott, W. (*Sup'd*).... Ottawa Centre
Service William.. .....Aylmer
Shaler, Henry, (*Sup'd*)...Kemptville
Shaw, W. I., *M.A.*, *LL.B*..Mont. F'th
Shibley, Samuel....North Wakefield
Shields, A. (*Stud.*).. Victoria College
Shorey, Edmund S..... Maitland
Short, Wm. (*Sup'd*).. Kingston First
Shorts, Alex..... Thousand Islands
Simpson, James..... Cataraqui
Smith, Daniel (*Sup'd*).. Combermere
Smith, Robert ..... Marbleton
Smith, William.....Barnston
Smith, William T..... Cardinal
Somerville, William.....Newington
Sparling, J.W., *M.A.*, *B.D.* King'n F'st
Sparling, W. H., *B.A*.... ... Iroquois
Sparling, W., *B.A*....Kingston Fifth
Sproule, F. H. .....Lombardy
Stewart, John ..... Pakenham
Stewart, John H...Richmond (Ont.)
Stilwell, Reuben..... Sydenham

Taylor, E. H....Frankville & Toledo
Taylor, Ernest M., *M.A*.Montreal S'd
Taylor, Melville..... Farnham
Teeson, Samuel .....Sutton
Tennant, Elisha..... Newboro'
Thurlo, H. M....Cobden & Locksley
Thurlow, Isaac E..... Delta
Timberlake, Wm.... Kingston Third
Topping, Nassau B..... Elginburg
Tripp, Fred.....Wes. Theo. C

Vaughan, Charles S. ..Island Brook
Visser, A. H.....Lawrenceville

Watson, James.....Augusta
Watts, Asa O.....Wolfe Island
Webster, John.....Easton's Corners
Weese, W. W.....Leeds
Wells, William... Montreal Eleventh
Wheatley, Isaac..... St. Armand
White, Gilman S.....Stella
Whiteside, Arthur..... Inverness
Whiting, R. ..... King'n Sec'd
Wilkinson, Isaac.....Lacolle
Wilkinson, Thomas J,... .. Lakefield
Williams, Thomas G. Montreal Sixth
Wilson, John, *B.A*..... Farmersville
Wilson, R. (*S&p'd*) .... Smith's Falls
Winter, David (*Con. Evan.*) Milbrook
Wright, Thomas H.....Clarendon
Young, Henry A.....South Stukely

NIAGARA CONFERENCE.

Revs. A. Carman, *D.D.*, and John A. Williams, *D.D.*, *Gen. Supts.*

Rev. Wm. J. Maxwell, *President*.
Rev. Thos. W. Jackson, *Secretary*.
Rev. G. A. Mitchell, *B A*., *Assist. Sec.*
Rev. J. A. Laycok, *Journal Sec.*

Adams, Ezra..... ....Canboro
Ames, Wm..... New Credit
Archer, Joseph..... Tecterville
Athoe, Thomas (*Fin. Sec.*) .....Ayr
Atkins, T. J..Pt. Rowan & St. Wm's
Baillie, J. E. S .....Montreal
Barraclough, Wm. H.....Vic. Col
Baxter, Michael (*Sup'd*).... Fenwick
Bell, James P..... Delhi
Bennett, Clifford T., *B.A*.Stevensville
Bowers, A. A., *B.A*.....Jerseyville
Bowlby, Charles L .....Stromness
Boyd, Thomas..... Trafalgar
Brethour, D.L., *Ph.B*, *Ch'n*. Thorold
Bristol, Burness (*Sup'd*)..Jerseyville
Bristol, Emerson (*Sup'd*)...Ancaster
Brown, W. G., *M.A.*, *Ch'n*, Ingersoll
Brownell, D. E., *Chairman*, Welland
Burns, A., *D.D.*, *LL.D*....Hamilton
Burns, R. *Ph.B.*,(*F.S.*)..Waterdown
Calvert, G. W. (*Fin. Sec.*) .. Norwich
Carpenter, G ....Walsingham Centre
Chalmers, David..... ....Glanford
Chegwin, W. B .... List of Reserves
Chegwin, E. J..... List of Reserves
Clark, George .....Milton
Clarke, Edward J.....Fenwick
Clarke, Thomas R..... Eastwood
Cleaver, Solomon, *B.A*.....Dundas
Clement, Ephraim L.....Springford
Cohoe, Benjamin L.....Courtland
Coleman, F. (*Sup'd*).....Hamilton
Collamore, Owen G.....Wellandport
Colling, T., *B.A.* (*Fin.Sec.*)...Simcoe
Collins, James H.Burford & Fairfield
Cook, Henry A.....Lyaden
Cookman, Christopher .....Niagara
Cooley, John W.....Hamilton
Cosens, Charles W..... Bright
Crews, Albert C .....Hamilton
Cross, Wm. (*Sup'd*).....Cainsville
Culver, Herbert H.....Rinbrook
Cutler, J. B. (*Sup'd*).....Ker
Davis, John T..... Tapleytown
Deacon, Charles..... Mountsberg
Dean, George W..... Hamilton
Dougall, Hugh Shaw ....Hagersville
Duff, Robert.....Selkirk
Dyer, James E..... Stony Creek
Ecker, Daniel..... Rockford
Elliott, Robert J .....Hamilton
Emory, Vernon H.....Niagara Falls
Ferguson, George..... Carlisle
Foote, James G.....Oakland
Forman, Richard J..West Flamboro
Gardiner, J., *D.C.L.* (*Sup'd*) Ingersoll
Garnham, Wm. H., *B.A*...Brantford
Gee, Abram L.....Smithville
German, Peter (*Sup'd*).... Cainsville
Gilbert, C. W. M. (*Sup'd*).....Delhi
Goodwin, James..... Port Dover
Hall, Harvey M..(*Without a station*)
Hamilton, Andrew, *B.A*.....Jarvis
Harris, W.....Montreal Theo. Col
Haynes, Frederick (*Sup'y*) Beamsville
Hazlewood, James H .....Grimsby
Histon, John (*Sup'd*).... Burlington
Hobbs, R.....Niagara Falls South
Hockey, John E.....Salford
Holden, Samuel..... Sweaborg
Howard, Thomas S.....Townsend
Hunt, David.....Millgrove
Jackson, Thomas W., *Chairman and Sec. of Conf*.....Jarvis
Jamieson, Walter S.....Lynedoch
Jefferis, Thomas M. (*Sup'd*) Oakville
Jolley, W. C. .....Rainham
Kappele, Stephen (*Sup'd*)..Hamilton

Kay, John, *Chairman*.....Brantford
Kearns, David.....Cathcart
Keefer, B. B. (*Sup'y*) Hamilton First
Kelley, T.W., *B.A*. Burford&Fairfield
Kelly, D. Ward..... Grand River
Kelly, S. J ..Drumbo and Richwood
Kennedy, Albert.....Oxford Centre
Kennedy, Geo. (*Sup'd*).....Ingersoll
Kennedy, James H .....Tintern
Kerby, G. W., *B.A*.....Woodstock
Kerruish, T. L..International Bridge
Kettlewell, Wm.....Oakville
Keyle, Eardly H., *B.A*..Beamsville
Laing, Byron....(*Without a station*)
Laird, James.....Troy
Laird, W. H. (*Fin. Sec.*)...Hamilton
Lanton, Henry (*Sup'd*).... Hamilton
Lavell, C., *M.A*.(*Sup'd*)Niagara Falls S
Lawrence, G. (*Sup'd*)..... Ingersoll
Laycock, John, *Jour. Sec*. Waterford
Linscott, T. S. (*Sup'y*)....Brantford
Livingston, Henry G.....Otterville
Longley, B., *M.A*.....Suspended
Lounsbury, E., (*Sup'd*)....Hamilton
Lund, Wm. (*Sup'd*).....Woodstock
McArthur, J. H.....Trafalgar
McCartney, James H.....Caledonia
McKenzie, D. M. (*Sup'd*)..... Muton
Maitland, Robert R.....Ingersoll
Marshall, Edson E .....Townsend
Masson, James .....Washington
Maxwell, W.J.(*Pres't Con.*)Hamilton
Meath, John H .....Oxford Centre
Miller, A. D. (*Sup'd*).....Simcoe
Miller, Geo .....Strathallan
Misener, Wm. D..Louth & Grantham
Mitchell, G. A., *B.A*. (*Chairman and Assist. Sec'y of Conf.*)..Tilsonburg
Mooney, James.....Cainsville
Moore, Charles A.....Plattsville
Moore, Thomas A.....Princeton
Morrow, C. K., (*Chairman*).Freeman
Morton, Wm. (*Sup'd*) .... Hamilton
Odery, J.....St. George
Orme, Thomas H., *M.A*....Dereham
Parr, Theo. J.....Cainsville
Pearson, T. D. (*Sup'd*).... Brantford
Prescott, Walter E...Victoria College
Pickering, John.....Hamilton
Preston, J. (*Sup'd*)..Mount Pleasant
Procunier, Charles A... Victoria Col.
Robinson, J. H. Stamford&St. David's
Rose, Samuel P.....Brantford
Ross, J. S., *M.A*.....Hamilton
Rowe, Richard B. Louth & Grantham
Russ, J. E., *M.A*. .....Woodstock
Russ, James E.....Bookton
Saunders, John, *MA*.... Hagarsville
Savage, David..... Tilsonburg
Scanlan, Richard W.... Caistorville
Sheridan, Wm. (*Sup'd*)...Beamsville
Sifton, J. W., *M.A* .....York
Smith, Wray R.....Fonthill
Snider, David W.....Merritton
Stewart, John ..... Palermo
Stevenson, E. B., *B.A*.... Binbrook
Stobbs, Thomas..... Bartonville
Stoney, Henry E. C .....Springford
Stringfellow, Charles..... Kerr
Taylor D. H. Pt. Colb'ne&Humberst'ne
Teeple, Wm. M .....Cayuga
Terwilligar, S. (*Sup'd*)..... Ingersoll
Tovell, Isaac, (*Fin. Sec.*)St. Catharines
Trimble, T. E.. Walsh & Woodhouse
Truax, A. .....Sheffield
VanWyck, J., *B.A* ...St. Catharines
Vollick, W. N .....Brant
Wakefield, John.....Burlington
Walker, Wm.....Port Robinson
Watson, Wm. C., *M.A*..Mt. Pleasant
Webb, James.....Kelvin
Whitworth, Edward.....Lowville
Wilkinson, T. L. (*Fin. Sec.*)Dunnville
Wilson, J. V. (*Sup'd*).... Dunnville
Wilson, Samuel.....Ridgeway
Williams, David (*Sup'd*).. Townsend
Williams, John A., *D.D.* (*Gen. Supt.*) St Catharines
Williamson, J. S.....Paris
Willoughby, Wm. (*Sup'd*) Brantford
Woodsworth, R. W. (*F. S.*) Brantford
Wright, Robert W.....Ancaster
Young, G., *D.D.* (*Sup'd*).. Brantford

BAY OF QUINTE CONFERENCE.

Revs. A. Carman, *D.D.*, and J. A. Williams, *D.D.*, *General Sup'ts*.

Rev. M. L. Pearson, *President*.
Rev. Jas. J. Rice, *Secretary*.
Rev. W. J. Young, and Rev. W. Johnston, *Assistant Secretaries*.
Rev. C. M. Watch, *Journal Secretary*.

Adam, Alexander L.....Cavan South
Adams, R. N.....Cherry Valley
Allen, H. I .....Bath
Allen James, *M.A*.....Cobourg
Allin, Roger.....Bayside
Anderson, H. S .....Little Britain
Anderson, Jas.....Campbellford
Andrews, J. W. (*Sup'd*).....Yarker
Ash, J. C.....Adolphustown
Badgley E.L., *LL.D.*(*Prof*)Vic. Un'ty
Baker, E. N., *B.D*.....Napanee
Balfour, David.....Grafton
Bates, M. J., *Evangelist*.
Bayley, H. E.....College
Bell, Joseph C.....Bethany
Beer, William C.....Marmora
Betts, L. A. (*Sup'd*).....Napanee
Bird, William (*Sup'd*).....Belleville
Bottle, George (*Sup'd*).....Belleville
Booth, K. B.....
Bredin, John, *D.D*(*Sup'd*)..Colborne
Briden, W. (*Chairman*) Little Britain
Brown, Thos.....Plainfield
Brooking, Robert (*Sup'd*)..Cobourg
Browning, Arthur.....Belleville
Buchanan, Wm. (*Chair'n*)..Brighton
Buckler, William H..... St. Ola
Burns, Wm .....Millbrook
Burwash, N., *S.T.D.*(*Chan.*)Vic. Un'ty
Campbell, A.....Deseronto
Campbell, A. K.....Hastings
Carman, A., *D.D.*(*Gen. Supt.*)Belleville
Carr, George (*Sup'd*).....Colborne
Chambers, A. B., *LL.B*(*Ch'n.*)Napanee
Clare, George R.....College
Clarke Winnett .....Welcome
Clarke, J. S. (*Chairman*) . Norwood
Clarkson, J. B., *M.A*.(*Ch'n*)Port Hope
Cleworth, Thomas .....Thomasburg
Cook, William H.....Selby
Coombe, William.....Cloyne
Coon, C. H.....Lakefield
Copeland, George H.....Belleville
Courtice, R. T.....Camifton
Cragg, Edward..... Hiawatha
Crookshanks, S.....Chisholm
Crossley, D. O. (*Evangelist*) Pt. Hope
Curts, Jas .....Oakwood
Davis, John, (*Sup'd*) .....Pembroke
Denike, R. B. (*Sup'd*)..Campbellford
Depew, Sidney F .....Yarker
Dewey, George W.....Lindsay
Dingman, G. J. (*Sup'd*)....Belleville
Down, Wesley.....Haliburton
Doxsee, Archelaus.....Baltimore
Drew, N. D .....Coboconk
Duke, Richard.....Trenton
Dunkley, George.....Centreville
Dupran, S. A.....Frankford
Dyer, W. P., *M.A*.(*P. A. C.*) Belleville
Edmison, Thomas J., *B.D*. Colborne
Edwards, R. L.....Centreton
English, John (*Sup'd*).....Cobourg
Fallis, R. J .....Norham
Faull, James.....Milford
Fergusoon, John (*Sup'd*)....Camifton
Ferguson, S..... Hall's Bridge
Fusee, Hiram..... .....Dalrymple
Garbutt, H. C.....Mountain Grove
Gee, D. F .....Trenton
Greatrix, Benjamin.....Cavan
Green, Alexander T.....Port Hope
Greener, James (*Sup'd*) .... Lindsay
Hewitt, R. (*Sup'y*).....Brighton
Honek, D. S.....Newburgh
Horton, Gilbert.....Cambray
Howard, E. E.....Bay
Hudgins, Wm. G.....Wampole
Hughes, James (*Sup'd*)....Colborne
Hull, T. R. (*Sup'y*).....Port Hope
Hurley, R. (*Sup'd*).....Welcome
Jacques, J. R., *D.D.*(*S.*).Abingdon, Ill
Jeffers, W., *D.D.* (*Sup'd*)..Belleville
Jewell, John A., *B.A*. ..Bloomfield
Johnston, William.....Omemee
Johnson, Francis.....Laketon
Jolliffe, William (*Ch.*)..... Consecon
Jones, Richard (*Sup'd*).....Colborne
Jones, C. A. (*Sup'd*).....Yarker
Kilgour, Joseph.....Welcome
Ladu, S. W. (*Sup'd*) Coral, Mich. U.S
Lamby, O. R., *M.A*.(*Ch.*).... Madoc
Lawrence, John .....Aldershot
Leach, John J., *Ph.B*.... Newburgh
Learoyd, J. (*Chairman*).. Belleville
Leacoyd, William H ...Trent Bridge
Leitch, Robert H. .....Eldorado
Lewis, E. Dewart .....Shannonville
Lewis, John G.....College
Limbert, William.....Tweed
Lloyd, W. W .....Manilla
Macfarlane, James ..... Keene
Mallet, Richard, *B.A*..... Picton
Marsh, R. W. ..... Queensborough
Martin, Alex..... Woodville
Marvin, George W .....Wooler
Maybee, A. C. (*Sup'd*).....Foxboro
McAmmond, F., *B.A*..Fenelon Falls
McCamus, John A...Gore's Landing
McCamus, D. N .....Fraserville
McCauley, Samuel .....Smithfield
McColl, George W., *B.A*..Cambray
McDonald, Thomas H.....Stirling
McKee, Thomas S.....Beaverton
McMullen, James S..... Ardoch
McQuade, Henry..... Hilton
Mearing, Chas.....Bancroft
Mears, John F.....Victoria Road
Metherill, Moses.....Marlbank
Meyers, Tobias.....Wilton
Moran, J. X.....Coe Hill
Mounteer, Hedley V .....Madoc
Norman, W. E. (*Sup'd*).....Trenton
Ockley, J. F.....Picton
Oke, J. H.....Flinton
Orser, E. A. (*Sup'd*) Mountain Grove
Osterhout, Abraham N..... Blairton
Ostrom, Henry F..... ..Picton
Parker, Caleb.....Kinmount
Pattyson, William H.....Roblin
Peake, Wm. H.....Morven
Pearson, M. L. (*President*)Peterboro
Phillips, S. B.....Ivanhoe
Pickett, T. W..... Rednersville
Pope, Robt. M.....Belleville
Power, John..... ..... Warsaw
Puffer, Isaac W.....College
Puffer, I. Willet M.....Colborne
Rae, J. J.....Murray
Raley, Geo. H.....Canning
Reynar, A. H., *M.A*. (*Prof.*) Cobourg
Reynolds, Geo. S .....
Rice, James J., (*Sec. Con.*).. Stirling
Robeson, J. E.....Sidney
Robinson, Geo .....Demorestville
Robinson, Robert, (*Sup'd*). Belleville
Rogers, John A. (*Sup'd*).....Lindsay
Rorke, Samuel G..West Huntingdon
Sanders, Wm. J .....Atherley
Sanderson, E. A.....Melrose
Sanderson, Wm. (*Sup'd*) Rednersville
Scott, Wm. L. (*Sup'd*)... Port Hope
Secombe, Wm. B .....Blairton
Sexsmith, Wm. V.....Castleton
Seymour, J. C.....Northport

Shorey, Sidney J. . . . . Peterboro
Spence, Joseph, *M.A.* . . . . . Omemee
Steel, Thos. P. . . . . Ameliasburg
Stratton, F.B (*Chairman*) Tamworth
Taggert, Chas. (*Sup'd*) . . . . . Brighton
Taylor, Robt. . . . . Foxboro'
Thomas, Henry . . . . . Dunsford
Thompson, Chrs. L . . . . . Warkworth
Tomblin, Wm . . . . . Colborne
Tonkin, E. A. . . . . Canton
Tozeland, John . . . . . Fenella
Tucker, Wm. . . . . Campbellford
Tucker, Wm. B. . . . . Minden
Wallace, Francis H. *B.D*(*Prof*) Vic. Col
Watch, Chas. W . . . . . Cannington
Williams, Daniel . . . . South Manvers
Williams, Hiram (*Sup'd*) . . Belleville
Williams, Wm. *D.D*(*Ch'n*) . . . Lindsay
Williams, Totten . . . . . Oakwood
Wilson, David (*Sup'd*) . . . . . Napanee
Wilson, John C. . . . . Cobourg
Wilson, Albert C . . . . . Peterboro'
Wilson, Andrew, *B.A* . . Bobcaygeon
Wilson, Wm. D. P . . . . . Janetville
Wilson, M. E. . . . . Bridgewater
Woodcock, Eli (*Sup'd*) . . . . Brockville
Workman, G. C. *M.A.* (*Prof.*) Cobourb
Wright, Alex. (*Sup'd*) . . . . . Hastings
Young, Wm. (*Sup'd*) . . . . . Trenton
Young, Wm. John . . . . . Odessa
Young, Wm. R. . . . . Wellington
Young, Jos. . . . . Picton

GUELPH CONFERENCE.

Revs. A. Carman, *D.D.*, and John A. Williams, *D.D.*, *Gen. Supts.*
Rev. Geo. Richardson, *Pres't.*
Rev. John C. Stevenson, *Secretary.*
Rev. E. S. Rupert, *M.A.*, Rev. G. H. Cornish, *LL.D.*, *Assistant Secs.*
Rev. R. H. Hall, *Journal Secretary.*

Amey, Thomas . . . . . Bervie
Armstrong, J. (*Sup'd*) . . . Trowbridge
Auld, David (*Sup'd*) . . . . Georgetown
Ayers, Walter . . . . . Gorrie
Barnby, R. H . . . . . Alma
Ball, John . . . . . Woodford
Baugh, William . . . . . Stoffa
Berry, Henry . . . . . Mildmay
Birney, William M. . . . . Tiverton
Birks, William . . . . . Nassagaweya
Birks, Alexander K., *B.A.* Thamesford
Brandon, William J . . New Hamburg
Broley, James, (*Fin. Sec.*) . . . . Fergus
Buggin, Geo. (*Chairman*) . . Markdale
Burns, N., *M.A.* (*Sup'y*) . Georgetown
Burton, Robert C . . . . . Melancthon
Burwash, Nathaniel S . . . . . Allenford
Caldwell, Henry . . . Montreal College
Campbell, T. *M.* (*Ch.*) . . . . . St. Mary's
Campbell, Wesley F. (*F.S.*) Dungannon
Carson, Robert . . . . . Whitechurch
Casson, W. (*Fin. Sec.*) . . . . . Mitchell
Caswell, James . . . . . Fullarton
Charlton, James . . . . . Bluevale
Chown, E. A., *B.D* . . . . . Elora
Churchill, J. W . . . . . Georgetown
Clarke, A. (*Sup'd*) . . . . . Hanover
Cobbledick, G.H., *M.A.*, *B.D.*, Guelph
Colling, Joseph S . . . . . Walkerton
Cooke, Joseph S . . . . . Hensall
Corcoran, John S . . . . . Cape Croker
Couch, Samuel E . . . . . Rockwood
Cornish, G. H., *LL.D.* (*F.S.*) Drayton
Cosens, Thomas Wes . . Hensall North
Crane, Isaac (*Sup'd*) . . . . . Guelph
Crowle, F. W., *M.A* . . . . . Salem
Cunningham, A. (*Chair'n.*) . . . . . Galt
Danard, W. B. (*Sup'd*). Owen Sound
Davey, Robert . . . . . Georgetown
Dyke, Jabez H. . . . . Henfryn
Edge, Joseph . . . . . Clinton
Edmunds, S. C., *B.D* . . . . . Arthur
Edwards, Samuel H . . . . . Holstein
Fair, Hugh J . . . . . Eramosa
Fear, Ezra A . . . . . Hensall North
Fear, Samuel (*Sup'd*) . . . . . Elora
Ferguson, James . . . . . Atwood
Fisher, J. S . . . . . Holmesville
Flagg, E. L . . . . . Montreal College
Frizzell, J. W., *B.A* . . . . . .
Fydell, Thomas R . . . . . Eden Grove
Galloway, J. (*Chairman*) . . . Hanover
Garner, John (*Sup'd*) . . . . . Elmwood
Geddes, James (*Sup'y*) . . . . . Bervie
Gee, Thomas . . . . . Milverton
German, John W . . . . . Berlin
Gibson, J. R . . . . . Maitland
Gilpin, John W. (*Fin. Sec.*) . Wallace
Gifford, G. A., *M.A.*, *Ph.D* . . Acton
Glazier, Adam . . . . . Gleneden
Godfrey, Robert . . . . . Belgrave
Grandy, Thomas . . . . . Harmony
Greene, Josias, (*Fin. Sec.*) . . Lucknow
Griffin, W.S., *D.D.* (*Chair'n*) . . Stratford
Hall, Henry (*Sup'd*) . . . . . Arkwright
Hall, R. H. (*Fin. Sec.*) . . . Chatsworth
Hamilton, C . . . . . Granton
Hannon, Jas. (*Chairman*) Kincardine
Harris, James . . . . . Peel
Hart, John . . . . . Varna
Hartley, George . . . . Holland Centre
Henders, Richard C. (*L. S.*) Hespeler
Henderson, Albert E . . . . . Bervie
Herridge, Wm. (*Sup'd*) . . . . Stratford
Hill, Henry E . . . . . Bayfield
Hilts, Joseph H. (*Sup'd*) . . . . . Galt
Hincks, Wm. H . . . . . Preston
Holmes, J. H. (*Sup'y*) . . . . Harriston
Holmes, J. W. (*Ch.*) . . . Owen Sound
Hosking, Robert I. . . . . Euphrasia
Hough, John . . . . . Ailsa Craig
Howell, J. E., *M.A* . . . . . Seaforth
Husband, Robert J . . . . . Kintore
Hutton, Benjamin L . . . . . Durham
Irwin, A. J . . . . . Victoria College
Irvine, H . . . . . Nile
Isaac, John R . . . . . Auburn
Johnston, R. (*Sup'd*) . . Walter's Falls
Kennedy, John . . . . Montreal College
Kenner, John . . . . . Kirkton
Kestle, James . . . . . Benmiller
Kerr, S. L. (*Sup'y*) . . . . Owen Sound
Kerr, John L . . . . . Brussels
Kerr, W. E . . . . . Owen Sound
Lake, Charles V . . . . . Trowbridge
Leech, Webster W . . . . . Alma
Legate, Thomas . . . . . Elmwood
Legear, James T . . . . . Ethel
Leith, Hamilton (*Sup'd*) . . Port Elgin
Livingstone, James . . . . . Clinton
Lounds, George . . . . . Wiarton
Markham, Joseph . . . . . Erin
Mathers, Francis M . . . . . Arkwright
Millar Henry, J . . . . . Dobbinton
Mills, John (*Chairman*) . . . Harriston
Mills, Wm. (*Sup'd*) . . . . . Blyth
Moir, David A . . . . . Woodham
Moss, Wm. H . . . . . Dundalk
Mustard, A. K . . . . . Nassagaweya
McAllister, James (*Ch.*) . . Palmerston
McCulloch, Andrew M . . . . Fordwich
McKibbon, A . . . . . Victoria College
McLachlan, Jas., *M.A* . . . . Moorefield
Newcombe, Henry A . . . Hawkesville
Noble, Jabez J . . . . . Hepworth
Nugent, Francis E. (*Ch'n.*) . . Listowel
Ottawell, Wm . . . . . Priceville
Patton, W. M . . . . . Montreal College
Parker, A. J . . . . . Lion's Head
Paul, Richard (*Sup'd*) . . . . . Brussels
Pentland, S. V . . . . . Victoria College
Pepper, John, *B.A* . . . . . Linwood
Perry, D. (*Sup'd*) . . . . . Georgetown
Phillips, Robert . . . . . Chesley
Potter, Austin . . . . . Goderich
Pomeroy, J.C., *B.A.* (*Supy*) . . . Fergus
Pring, Joseph W . . . . . Nissouri
Rapp, John J . . . . . .
Rice, Luther O. (*Sup'd*) . . Dungannon
Richardson, G. (*Pres. Con.*) Goderich
Robinson, John W . . . . . Stirton
Rolston, D. D. (*Sup'd*) . . . Walkerton
Rupert, E. S., *M.A* . . . . . Paisley
Rodgers, D. (*Fin. Sec.*) . . Londesboro'
Sabine, Thos. J . . . . . Grand Valley
Salton, Geo. F . . . . . Waterloo
Sanderson, John W . . . Walter's Falls
Sanderson, Thos. C . . . . . Embro
Savage, Wm . . . . . Saugeen
Scott, John, *M.A.* (*Ch.*) . . . Wingham
Scratch, Alex . . . . . Varney
Sellery, S., *B.A.*, *B.D.* (*F.S.*) Lucan
Service, Richard (*Sup'd*) . . St. Marys
Shannon, Wm . . . . . Dobbinton
Sharp, Dixon . . . . . Kemble
Shaw, Ed. A . . . . . Ponsonby
Sherlock, Benjamin . . . . . Arkwright
Shilton, J. W *B.A.* (*F.S.*) . . Flesherton
Smith, Alfred E . . . . . Wroxeter
Smith, Finley M . . . . . Kenilworth
Smith, Geo . . . . . Marsville
Smith, Thos. J . . . . . Cedarville
Smith, John T. (*Fin. Sec.*) . . . . . Tara
Smythe, William . . . . . Stratford
Snowdon, Thos. J . . . . . Ripley
Sparling, P. (*Sup'y*) . . . . Colpoy's Bay
Sparling, Wm. W . . . . . Teeswater
Stafford, Chas. E . . . . . Mitchell
Stevenson, J. C., (*Sec. Con.*) Pt. Elgin
Strongman, W. A, *M.A*, *Ph.D.* . Ashfield
Swann, Francis . . . . . Monkton
Swann, Matthew . . . . . Brussels
Teskey, Ebenezer . . . . . Brookfield
Tindall, Wm. (*Sup'd*) . . . . Walkerton
Thibadeau, Alex . . . . . Teviotdale
Tonge, Abraham W . . . . . Bayfield
Torrance, Wm. . . . . Walton
Treleaven, W. E . . . . . Stratford
Truax, Judson . . . . . Fullarton
Turk, Geo. R . . . . . Guelph
Tyler, R. J. (*Sup'd*) . . . . . Kenilworth
Waddell, R. H., *B.A.*, Mount Forest
Walker, Robert . . . . . Chiltern
Walker, James . . . . . Rockwood
Walker, John (*Sup'd*) . . . . . Lucknow
Walwin, I. B . . . . . (*Without station*)
Wass, Jabez . . . . . Elmira
Watson, Geo. (*Sup'd*) . . . . Walkerton
Watts, John H . . . . . Eugenia
Webster, John . . . . . Bethel
White, James (*Sup'd*) . . . . . Hespeler
Williams, John (*Sup'd*) . . . . Mitchell
Williams, R. W., (*Sup'd*) . . . . Guelph
Willimott, Wm . . . . . Belwood
Willoughby, N.R., *M.A.*, (*Ch.*) Guelph

MANITOBA CONFERENCE.

Rev. A. Carman, *D.D.*, and Rev John A. Williams, *D.D.*, *Gen. Supts.*
Rev. James Woodsworth, Brandon, Man., *General Superintendent of Missions.*
Rev. Thos. Argue, *President*, Manitou, Man.
Rev. George Daniel, Regina, N.W.T., *Secretary.*
Rev. Joshua Dyke, Winnipeg, and Wm. McKechnie, Esq., *Assistant Secretaries.*
Rev. John McLean, M.A., Ph.D., Fort McLeod, *Jour. Secretary.*

Adamson, W. W . . . . . York Colony
Atkins, R. A . . . . . Stonewall
Aldridge, A. R . . . . . Lansdowne
Anderson, A. H . . . . . Cypress River
Andrews, A. (*Chairman*) Qu'Appelle
Argue, T. (*Tres. of Conf.*) . . Manitou
August, F. A . . . . . Newdale
Bell, J. W., *B.D.* (*Ch.*) . . . Minnedosa
Betts, J. F . . . . . Calgary
Beynon, T. B., *B.A* . . . . . Beulah
Bridgeman, W . . . . . McLeod
Buchanan, T. C. (*Fin. Sec.*) . . . Birtle
Bunt, W. C . . . . . Moose Jaw
Burrow, J. H . . . . . Melgund
Barnes, F. G . . . . . Meadow Lea

Colpitts, W. W.....Neepawa
Colwill, S. E.....Fort Qu'Appelle
Cook, W. A.....Morris
Chegwin, E .....Carberry
Chegwin, W .....Shoal Lake
Crookshanks, J. J .....Killarney
Daniel, George (*Sec. Conf.*) ..Regina
Dawson, W... Griswold & Alexander
Darwin, O.....Boissevaine
Davis, P. W.....Moosomin
Davis, F. J ..... Virden
Dimmick, M. (*Sup'd*) .... Moosomin
Dyke, Joshua.....Winnipeg
Dickenson, J. W..... Red Deer
Elliott, Joshua.....Moose Mountain
Elliott, Wm., *B.A.* (*F. S.*) Deloraine
Endicott, J .....Cartwright
Eves, E ... .Norway House
Finn, F. M.....Chater
Franklin, F., *MA.*, *Ph.D.* Lands. Col
Ferrier, T..... .....Fort William
German, Orrin.....White Fish Lake
Glass, E. B., *B.A*..... Battle River
Gordon, A..... Carman
Greenway, J. (*Sup'y*)... Crystal City
Haines, A. B. (*Fin. Sec.*)... Emerson
Halstead, Wm. Burnside & Prospect
Hanna, George.....Gladstone
Harrison, J. M. (*Ch.*) ...P. la Prairie
Hoskins, James.....Thornhill
Howard, J. H.....Prince Albert
Irvine, S. O.....Plympton
Jackson, J. A.....Winnipeg
Joslyn, J. H. L.....Virden
Kinech, E.....Deloraine
Kenner, H.....Rapid City
Kinley, Wm .....Greenfield
Laidley, R. B.....Stonewall
Langford, E .....Winnipeg
Lawson, Thomas (*F. S.*).....Morden
Lenz, G. H..... ..Edmonton
Manly, R. C.....Treherne
Morden, T. E., *B.A.* (*Sup'y*) Winnipeg
McDougall, J. (*Chairman*) ...Morley
McLachlan, J. A..... Victoria
McLachlin, J. F., *B.A.* (*Without stat'n*)
McLean, J., *M. A.*, *Ph.D.* Blood Indian
McHaffie, W. P.....Fisher River
McClung, J. A..... Port Arthur
Nelson, John.....Woodville
Peters, John .....Saskatoon
Peters, N. D. (*Sup'y*)..... Virden
Pimlott, Wm.....Rossburn
Pooley, J..... ..Broadview
Powell, J. B.....Napinka
Robinson, I. N. (*Chair'n*) Souris City
Roddick, George (*Sup'y*) Souris City
Ross, A. W... Griswold & Alexander
Rutledge, W. L (*Ch.*).....Winnipeg
Ruttan, J. H. (*Fin. Sec.*)..High Bluff
Semmens, J.....Carberry
Steinhauer, E. R..... Morley
Steinhauer, R. B . *B.A.* Saddle Lake
Stewart, A., (*Chairman*) Crystal City
Somerset, C. E .....Bear's Hill
Teeter, C.....Medicine Hat
Vrooman, W. A..... Rat Portage
Williams, Clement..... Banff
Walker, J. C.....Dominion City
Willis, C. S. (*Sup'd*)....P. M. Colony
Wilson, J.P., *B.A.* (*Fin. Sec.*) Brandon
Wilson, T. B .....Souris
Wilson, W. G.... ..... Otenaw
Woodsworth, J. (*Supt. Mis.*)
Wooley, A.....Wascana

BRITISH COLUMBIA CONFERENCE.

Rev. A. Carman, *D.D.*, and Rev. John A. Williams, *D.D.*, *Gen. Sup's.*
Rev. E. Robson, *President.*
Rev. J. Hall, *Secretary.*
Rev. C. M. Tate, *Assistant Secretary.*
Rev. R. B. Hemlaw, *Jour. Secretary.*

Baer, W. W.....Comox
Bowell, J. P..Maple Bay & Salt Sp. Is
Bryant, C .....Bella Bella
Calvert, James .....Ladner's
Crosby, T. (*Chair'n*)... Glad Tidings
Dowler, W. J., *B.A* Saanich, Esquim't
Green, Alfred, (*Fin. Sec.*).....Naas
Hall, T. W ..Sumas and Chilliwhack
Hall, Joseph, (*Secretary*) ..Nanaimo
Hemlaw, R. B .....Maple Ridge
Hopkins, George F ..Port Essington
Jennings, Dennis .....Port Simpson
Miller, A. N.....Queen Charlotte Is
Patterson, J. W .....Mount Lehman
Pierce, William H.... Upper Skeenā
Pollard, William, (*Sup'd*) ...Victoria
Robson, E., (*Chair'n*) ....Vancouver
Starr, J. E .....Victoria
Tate, C. M.....Indian Tribes
Thompson, S. J .....Richmond
Turner, J. Revelstake, Spallumcheen
Wadman, J. W., *M.A.* (*F.S.*). Victoria
Wood, J. A., (*Fin. Sec.*).....Clinton
White, J. H., (*F. S.*). N. Westminster
Winslow, J. W. .....Nicola

Evangelical Association of North America, Canada.

Will hold its next Conference in Berlin, Ont., on Friday, the 12th April, 1889.

Rev. J. J. Esher, *Bishop*, Chicago, Ill.
Rev. C. F. Braun, *Secretary*, Milverton, Ont.
Rev. D. Dappel, *Conference Treas.*, Elmira, Ont.
Rev. H. Dierlamm, *Mission President*, Gowantsown, Ont
Rev. C. Staebler, *Miss. Sec'y*, Crediton, Ont.
Rev. L. H. Wagner, *Miss. Treas.*, Plattsville, Ont.

Bechtel, J. (*Local*)..... Mildmay
Berberich, Wm.....Listowel
Bolender, C.....Rye, Muskoka
Brand, D. H.....Dicmerton
Braun, G..... .....Mildmay
Braun, C. F.....Milverton
Braun, G. F.....Pembroke
Braun, G. K. (*Local*).....Crediton
Clemens, D. H. (*Local*)..Washington
Clemens, M. (*Local*).....Berlin
Devitt, J. K. (*Local*).....Berlin
Dierlamm, H..... Gowanstown
Dippel, D..... Elmira
Eby, Elias. .....Morriston
Finkbeiner, G.....Alsfeldt
Finkbeiner, C.....New Hamburg
Frey, I. (*Local*) ..... South Cayuga
Frey, M. C. (*Local*) .....Listowel
Garret, J. C (*Local*)..... Tilsonburg
Goebel, A..... Delphi
Graeb, S. C..... .. Campden
Graff, G. M... ... .Golden Lake
Grenzenbach, J. H .....Ridgeville
Haist, G. F.....St. Jacob's
Haist, A. Y.....Elmwood
Hauch, Th..... Zurich
Hauch, J. P..... ...Berlin
Herlan, F.....Ebenezer, N.Y.
Knechtel, S. R.....Waterloo
Krup, D.....New Hamburg
Krupp, S.....Hamilton
Litt, J. G.....South Cayuga
Maurer, M.....Springville
Meyer, F..... Arnprior
Miller, J. (*Local*) .....Elmira
Morley, S. (*Retired*).....St. Anns
Morlock, J. C .....Hespeler
Morlock, M. C., (*Local*) Napierville
Moyer, S. N.....Hanover
Moyer, H. D.....Chippawa
Nash, Jos. (*Local*)..... Campden
Naergarth, J. (*Local*)..... Winslow
Ortwein, J. W.....Dashwood
Pfeffer, C. (*Retired*).....Blyth
Rieder, D. (*Retired*)..New Hamburg
Scharffe, F. (*Retired*).....Dashwood
Schmidt, W. (*Retired*).....Berlin
Schmidt, H. G. G.....Golden Lake
Schmitt, J. A.....Tavistock
Schettler, A. (*Local*).....Dashwood
Schneider, N. (*Local*)..South Cayuga
Schwahn, J. K. (*Local*)....Port Elgin
Schwandt, W.....Williamsford
Schwarz, G. F.....Hanover
Spies, C. A.....Cleveland, Ohio
Spies, F. S..... Bemmiller
Staebler, J..... Rodney
Staebler, C.....Crediton
Steuernagel, C. (*Retired*)...Waterloo
Thede, Jos. (*Local*).....Port Elgin
Thomas, H. A.....Port Elgin
Umbach, Jos.....New Hamburgh
Umbach, S. L..... ..Naperville, Ill.
Wagner, L. H.....Plattsville
Walter, J. .....Williamsford
Weber, S. (*Retired*).....Walkerton
Werner H..... Rodney
Wildfang, L. (*Local*).....Tavistock
Wing, M. L.....Berlin
Winkler, Ph. (*Retired*)....St. Jacobs
Wismer, J. (*Local*).....Brantford
Wittich, L..... ... New Hamburg
Yaeger, W. J. .....Sebringville
Yenni, J. D. (*Retired*)...Waterdown

Congregational Denomination.

The Congregational Union of Ontario and Quebec will hold its next Annual Meeting in Brantford, on Wednesday, June 5th, 1889.

Rev. J. Wild, D.D., Toronto, *Chairman.*
Rev. W. H. Warriner, *B.D.*, Bowmanville, *Secretary-Treasurer.*
Rev. George Robertson, *B.A.*, Toronto, *Statistical Secretary.*
Rev. J. E. Wright, Belwood, O., *Sun. School Statistical Secretary.*

Congregational Ministers in Canada.

Adams, L. P..... Fitch Bay, Q
Aylward, R.....Cobourg, O
†Barbour, W. M. (*Prin.*) Montreal, Q
Barker, E..... Toronto
Barker, Joseph..... Sheffield, N B
Barnes, H. E., *D.D.*. Sherbrooke, Q
Bowen, T. W.....Manilla, O
Black, J. R., *B A*..... Barrie, O
Black, R. K..... ....Sarnia, O
Bolton, Charles E..... Wiarton, O
Browne, Geo. F.....Melbourne, Q
Burgess, E. J..... ..Edgeworth, O
Burton, J., *B.D*.....Toronto
Claris, W. H. A.....Frome, O
†Clarke, W. F.....Guelph, O
Coldough, Jos.... St. Catharines, O
†Cornish, G., *LL.D.* (*Prof.*). Montreal
†Cox, Jacob W.....Cornwallis, N S
Cuthbertson, W., *B.A.* Woodstock, O
Davey, F.....Alton, O
Day, B. W.....Lanark, O
Dixon, J..... Franklin Centre, Q
Duff, C., *M.A*..... Toronto
Dunlap, George H...Rock Island, Q
Fenwick, K. M..... Montreal, Q
Fuller, George.....Brantford, O
Goddard, H..... Milton, N S
†Gunner, Frederick, *M.D* Listowel, O
Gerrie, A. W.. Portage la Prairie, M
Gerrie, J. P., *B.A*.....Stratford, O
†Hall, Thos. (*S.H.M.S.*) Kingston, O
Hanes, J. B....Keswick Ridge, N B
Hay, R.....Warwick, O
Hay, William ..... Scotland, O
Hay, James ..... Franklin Centre, Q
Hill, E. M., *M.A*.....Montreal
Hindley, J. I., *M.A*..... Granby, Q
Hunter, H. D., *M.A*.....London, O

Jackson, S. N., *M.D*..... Kingston
Johnson, G. W..... Milton, N S
†King, Stephen ..... Toronto
McAdie, J..... St. Andrews, Q
McColl, E. C. W., *MA*..Middleville, O
McFadyen, A. L., *B.A*.....Kingston
†McGill, A., *M.A*...Ryckman's Cor., O
McGregor, A. F., *B.A*..... Toronto
McGregor, Duncan, *M.A*..Guelph, O
McLeod, F. T..... Economy, N S
McLeod, A. S.....Listowel, O
†McKillican, J. (*C. S. S. U.*).Montreal
McKinnon, John....Pilot Mound, M
Main, A. W..... Belleville, O
Macallum, D.....St. Elmo, O
MacIntosh, W..... Yarmouth, N S
Marling, F. H.....Montreal
Morton, J.....Hamilton, O
Peacock, W.....Pleasant River, N S
Pedley, Hugh, *B.A*....Winnipeg, M
†Pedley, C., *B.A*.....Fergus, O
Pedley, J. W., *B.A*...Vancouver, B.C
Purkis, G.....Waterville, Q
Richardson, A.W., *B.A*.The Grange, O
Rivard, A. F..... Belle Riviere, Q
Robertson, G., *B.A*.....Toronto
†Robinson, R.....Owen Sound, O
Rogers, G.....Bon Esperance, Lab
Ross, C. L.....Tiverton, O
Sayer, J. B., *B.D*..... St. John, N B
†Salmon, John, *B.A*..... Toronto
Sanderson, J. G.....Danville, Q
Stagatt, J.....Twillingate, Nfld
Shipperley, J.....Margaree, N S
Silcox, E. D.....Embro, O
Skinner, George..... Eaton, Q
†Smith, W. W.....Newmarket, O
†Schmidt, A.....Inverness, Q
Schmidt, A. P., *B.A*..... Brigham, Q
Sykes, S..... Brooklyn, N S
Squires, John ..... Random, Nfld
Totten, M. J.....Wroxeter, O
Unsworth, Joseph .... Stouffville, O
Unsworth, J. K.....Paris, O
Webb, J..... New Durham O
Warriner, W.H., *B.A*.Bowmanville, O
Watson, W. H..... Chebogue, N S
White, J.....Forest, O
Whitman, J..... Cornwallis, N S
Wild, Joseph, *D.D*..... Toronto
Wilmot, W. F.....Unionville, O
Willet, George ..... Cowansville, Q
Wood, John..... Ottawa
Wright, J. C.... .....Belwood, O

[† *Not in Pastoral Charge.*]

United Brethren in Christ.

ONTARIO CONFERENCE.

The next Annual Conference meets at the Diltz Road Church, Gainsboro, on the last Thursday in March, 1889.

Rev. Wm. McKee, *Bishop*, pro tem.
Rev. G. Plowman, *Chairman*.
Rev. G. H. Bachur, *P. Elder*.
Rev. T. M. Mott, *Rec. Secretary*.
Rev. A. Smith, *Statistical Sec.*

Bachus, G. H., sen..Griffin's Corners
Bachus, G. H.....Berlin
Bachus, J. B.....Hanover
Bachus, C. W.....Stevensville
Bowman, I. L., *A.M*.....Berlin
Bowman, J. B.....Berlin
Chadsworth, W.....Vienna
Clark, R. A..... Straffordville
Cornell, W.....Straffordville
Cutler, J. W.....Fonthill
Durker, J. F.....Shelburne
Gannon, T. J.....Straffordville
Groh, J. W .....Gaylord, Mich
Love, Thos..... ... Listowel
Mager, J.....Bloomingdale
McCombs, J. (*Sup'y*)....Forks Road
Michener, J.....Elmer, Mich
Moore, W.....Duart
Mott, T. M.....Freeport
Plowman, G. (*Sup'd*)..... Sheffield
Robins, W.....Listowel
Rott, G..... West Montrose
Rosenberger, S. S.....Berlin
Sherk, D. B.....Berlin
Sherk, M..... Deanville, Mich
Showers, Jos .....Forks Road
Smith, A.....Port Elgin
Wait, G..... Canning

Regular Baptist Ministers.

ONTARIO, QUEBEC AND MANITOBA.

Ainsworth, W..... .....Brighton
Alexander, John.....Toronto
Alger, H. C.....Northwood
Anderson, G..... Hamilton
Anderson, J. W.....Emerson, Man
Anderson, P. H.....Middleville
Anderson, W. K.....Lindsay
Arthur, S. J..... ....Parkdale
Auvache, F. H.....Oshawa
Baker, A. C.....Sarnia
Baker, J. J., *M.A*.....Walkerton
Baker, J. S..... Jaffa
Baldwin, J. A..... Fullarton
Banton, J, A .....Onondaga
Barker, J. F..... .....Whitby
Barker, W. S .....Stouffville
Bates, S. S., *B.A*.....Toronto
Beatie, F.....Galt
Becker, S .....Zurich
Best, J. H.....Brandon
Binga, A.....Amherstburg
Bingham, T.....Bracebridge
Blatherwick, J.....Delhi
Bone, T. (*Missionary*).St. Catharines
Booker, Theoph.....Blenheim
Bosworth, E.....Port Rowan
Boville, R. G., *M.A*., *B.D*..Hamilton
Boyd. D. S.....Villa Nova
Boundy, S.....Langton
Bridgman, R.....Salford
Brouillet, T..... Roxton Pond, Q
Burk, J.....Hartford
Burns, Geo.....Forestville
Burtch, D. D..... Leamington
Burwash, A., *B.A*....Sherbrooke, Q
Cameron, J.....Tiverton
Cameron, A. G.....Dresden
Cameron, A. A.....Winnipeg
Campbell, M. P.....Hillsburgh
Carey, T. H..... .Simcoe
Care, W.....Wyoming
Carey, P. R.....Tilsonburg
Carey, G. W. M., *M.A*.... Brantford
Castle, J. H., *D.D*.....Toronto
Chandler, J.....Coaticook, Q
Chittenden, G.....Brantford
Clark, J. W.....Ingersoll
Cheetham, W.....Brockville
Cohoe, D. B..... Burgessville
Collins, T.....Strathroy
Cook, R. B.....Acton
Cook, C. W.....Fonthill
Craig, J., *B.A*.....Coconada, India
Currie, E. (*Retired*).....Wolverton
Cummings, S. J.....Annan
Cunningham, R. M.....Bunyan
Cunningham, S.....Waterford
Currie, J.....Orillia
Corey, O. C.....West Lorne
Colwell, G. F.....Louisville
Carter, E. T.....Cheltenham
Chase, G. S.....Beebe Plains, Q
Coutts, J. R.....Beachville
Cressey, E. K.....Montreal, Q
Cripps, S.....Eden
Dack, D.....Listowel
Dadson, E. W., *B.A*.....Claremont
Davis, J. E., *B.A*...Coconada, India
Dann, F.....Selkirk
Davis, G. B., *B.D*.... .....Windsor
Davis, S. H.....Sandwich
Dayfoot, P. K., *M.A*.....Strathroy
Dempsey, John.....Ailsa Craig
Denovan, J..... Toronto
Dennis, R.....Alvinston
Doolittle, J. H., *B.A*..Emerson, Man
Dougharty, G. A., *M.A*..Leamington
Dowling, J. T.....Colborne
Durling, R. M.....Amherstburg
Dyke, S. A.....Toronto
Dunlop, J. C.....Durham
Emerson, C. H.....Westport
Everton, G.....S. Spring Is., B.C.
Facey, A. M..... Kent Bridge
Freed, W.....Whitevale
Faulkner, J. W.....Sandwich
Fellman, J.....Berlin
Garside, R., *B.A*...Coconada, India
Gay, A.....Meaford
Gibson, J.....St. George
Gillies, A .....Sawyersville, Q
Gold, M.....Whitby
Goegoire, N... .....South Ely, Q
Grant, Alexander.....Toronto
Grant, J .....Toronto
Grant, W..... ..Dutton
Gray, J .....Kincardine
Green, J. (*Bible Society*) ...Montreal
Green, Thos. B.....Bolton, Q
Greietzner, E.....New Dundee
Haines, E. J.....Thurso, Q
Hammet, J.....Holt
Harryet, W..... Toronto
Harris, E., *B.A*.... ..... Toronto
Harris, S. G.....Binbrook
Hastings, J. G.....Scotland
Haviland, W. H.....Waterford
Helmrich, A.....Sebastopol, O
Herrington, R. D.....Kingsville
Higgins, J.....Lachute, Q
Hind, G..... .....Glenville
Holbein, W..... Renfrew
Hooper, E., *M.D* .....Kingston
Huff, J. B.....Peterboro'
Hallam, E. C. B..... Dundas
Holbert, J. D.....Amherstburg
Hulbert, W.....Langton
Hutchinson, D. .....Brantford
Hyde, T. L.....Johnson
Iler, L.... .....Ridgetown
Jackson, S.....Woodslee
Johnson, T. S.....London
Jones, J.....Welland
Kelley, S. J.....Shannonville, Q
Kelly, R. W.....Collingwood
Kelley, J. W.....Fenelon Falls
Kennedy, J. B., *B.A* .Vancouver, B.C
King, John..... Dalesville, Q
Kinney, W. B.....Granby, Q
Kose, H..... .....Hanover
Kennedy, J. B.....Vancouver, B.C
London, W. H..*P*.....Woodstock
Lowe, J. H..... Oxley
Laflamme, H. F....Coconada, India
Lacey, W.....Claremont
Lafleur, T..... Montreal
Laing, D..... Perth
Lambert, W.....Orillia
Lackens, T.....Hamilton
Luedeke, Julius.....Arnprior
Lyman, W..... Sylvan
Mackie, J .....Beamsville
McVicar, M., *LL.D*..... Toronto
Mann, J. W..... Iona
Marquardt, C. L.....Zurich
Mason, G.....Calton
Masset, S. F..... Montreal
Malius, G. H.....Plattsville
Maider, H. E. S..... Brantford
Matzich, T. J.....Carrick
Marshall, R.....Sparta
McArthur, D. D.....Kemptville
McCaul, D.....West Lynne, Man
McConnell, S..... Lakeview
McDonald, D, G..... Toronto
McDonald, N..... Wallaceburg
McDonald, P..... .... London
McDonald, J. C...Portage la Prairie

McDonald, A. R. ..... Algonquin
McDiarmid, A. P., *M.A.* ..... Ottawa
McDiarmid, D. ..... Dominionville
McEwen, J. ..... Port Perry
McEwen, J. P. ..... Stratford
McEwen, P. A., *B.A., B.D.* .. Vernon
McEwen, P. H. ..... Paisley
McFadyen, A. ..... Tiverton
McGregor, D. A., *B.A.* ..... Toronto
McGregor, W. ..... Osnabruck
McIntyre, A. ..... Killarney, M
McKinnon, J. B. ..... Teeswater
McLaurin, C. C. ..... St. Mary's
McLaurin, J. ..... Woodstock
McLennan, D. ..... Springford
McNeil, D. ..... Port Elgin
Myers, J. H. ..... Woolwich
Mihell, D. M. ..... Belleville
Moore, J. B. ..... Waterford
Moyle, J. E. ..... Durham
Morgan, H. ..... Lobo
Millard, J. W. ..... Pembroke
Muir, Wm. ..... Toronto
Munro, A. H. ..... St. Thomas
Munro, J. M. ..... Ingersoll
Munro, R. M. ... Niagara Falls South
Murden, W. ..... Gladstone, Man
Murdoch, A., *LL.D.* .. St. Catharines
Newton, L. ..... Vittoria
Newman, A. H., *LL.D., D.D* Toronto
Normandeau. ..... Granby, Q
Ohlgart, M. ..... Wilmot
Parker, A. ..... Dixville, Q
Parker, P. C. ..... Peterboro'
Peer, W. ..... Norwood
Petereit, F. ..... Winnipeg, M.
Phillimore, C. H. ..... Port Colborne
Pickard, W. ..... Guelph
Pineo, C. E. ..... Delta
Prosser, W. ..... Ridgetown
Porter, W. H., *M.A.* ..... London
Pugley, W., jr. ..... Dunnville
Ratcliff, Frederick ..... Peterboro'
Reddick, D. ..... Port Hope
Reddick, J. ..... Colborne
Reid, H. ..... Brisbane
Richardson, G. ..... Toronto
Riendeau, T. ..... St. John's, Q
Robertson, J. ..... London East
Robinson, J. ..... Halloway
Rock, G. C. ..... Glammis
Ross, R. ..... Keady
Rowland, D. W. ..... St. Thomas
Scott, F. L. ..... Windsor
Spencer, A. R. ..... Westover
Sterns, A. ..... Tavistock
Stewart, J. ..... Briadalbone
Scott, J. W. ..... Cornwall
Sheldon, S. S. ..... Woodstock
Sheldon, S. ..... Woodstock
Sherman, E. D. ..... Ringwood
Silcox, J. W. ..... Mt. Brydges
Sinclair, T. ..... Arkona
Sirrell, J. ..... White Lake
Slaght, A. ..... Waterford
Smith, A. ..... Aylmer
Smith, E. ..... Vienna
Speller, H. C. ..... Beamsville
Smith, Ira ..... Toronto
Smith, J. T. ..... Simcoe
Smith, H. ..... [illegible]
Smith, J. M. ..... [illegible]
St. Dalmas, A. E. de ..... Pet[illegible]
Souter, T. C. ..... Castleton
Sowerby, A. T. ..... Ayl[illegible]
Sowerby, J. H. ..... A[illegible]
Shaw, Hugh ..... [illegible]
Stewart, A. ..... [illegible]
Stillwell, J. R., *B.A.* .. Samu[illegible]
Stuart, J., *M.A., B.D., Ph.D.* [illegible]
Stobo, E. J. ..... [illegible]
Tapscott, S. ..... Brampton
Tapscott, W. T. ..... Brampton
Teale, J. H. ..... Victoria, [illegible]
Tennant, J. ..... Brantford
Therrien, A. L. ..... Montreal
Thom, G. ..... Sunderland
Thomas, B. D., *D.D.* ..... Toronto
Topping, E. ..... Woodstock
Treadwell, W. H. ..... Clear Creek
Trotter, T., *B.A.* ..... Woodstock
Trotter, J. ..... Woodstock
Troy, W. ..... Windsor
Turner, C. B. ..... Barnston, Q
Turner, E. .. Turtle Mountain City, M
Upham, A. G., *B.A.* ..... Montreal
Vanloon, J. ..... Delhi
Vansickle, M. ..... Wiarton
Washington, J. H. ..... London
Weeks, J. W. ..... Smith's Falls
Weeks, T. O. ..... Carleton Place
Witthuhn, F. ..... Pembroke
Walker, W. W. ..... Hamilton
Watson, T. ..... Flesherton
Walker, Wm. ..... Salford
Walker, J. A. K. ..... Kingston
Walker, Wm. M., *B.A.* ..... Barrie
Walker, Wm. S. ..... Mt. Forest
Ware, H. ..... Chatham
Watson, F. ..... Sarnia
Weeks, W. W. ..... Brockville
Weir, W. C., *B.A.* ..... Guelph
Williams, J. ..... Vienna
Williamson, J. ..... Boston
Woodward, H. ..... Drumbo
Wright, D. ..... Lindsay
Wittet, G. L. ..... Schomberg
Wolverton, N., *B.A.* ..... Woodstock

Universalist Church.

The Convention for 1889 will be held at Smithville, Ont., some time in the middle of June.

Rev. W. S. Goodell, Smithville, Ont., *Chairman of Committee of Fellowship, etc.*

Costello, Weston ..... Halifax, N S
Fortney, L. F. ..... Waterloo, Q
Goodell, W. S. ..... Smithville, O
Gillette, L. F. W. ..... Bloomfield, O
Lavelle, J. R. ..... Fulton, O
Moses, George (*Indian*) .. Onieda, O
McLaughlin, I. W. .. Huntingville, Q
Miller, F. ..... North Hatley, Q

Th. Ev. Lutheran Synod.

The next Annual Meeting will be held at Normanby, (Nustard, Grey Co.) Wednesday after Whitsuntide, 1889.

F. Veit, *President.*

A. R. Schulz, *Vice-President.*

E. M. Genzmer, *Secretary.*

F. Niltardy, *Treasurer.*

Badke, J. ..... Bridgeport
Berner, N. .. Sulphur Springs, N.Y.
Blunrk, N. ..... Bostork
Brakebusth, G. ..... Denbigh
Eggers, A. ..... Upper Thorne Centre
Tishburn, M. H. .. N. Williamsburgh
Genzmer, E. M. ..... Toronto
Goos, [illegible] ..... Germania
Hoffman, E. ..... Wellesley
Kinnard, A. H. ..... Morrisburgh
Lemerdin, Ph. ..... Walkerton
Laugbeiz, J. ..... Philipsburg
[illegible] ..... Hespeler
[illegible] M. ..... Morrisburgh
[illegible] J. ..... Brodhazen
Maurer, J. ..... Mahone N S
[illegible]feld, F. ..... Dorking
[illegible]zinger, [illegible] N. ..... Desboro
[illegible]er, B. ..... Hanover
[illegible]ffer, E. ..... Neustadt
[illegible]ardy, F. ..... New Dundee
Petucke, H. ..... Heidelberg
Rembe, H. ..... Montreal
Reber, O. ..... Unionville
Schulke, E. ..... Rankin
Schulz, A. B. ..... Elmira
Schoveder, C. ..... Pembroke
Spring, Ch. F. ..... New Hamburg
Strempfer, J. ..... Zurich
Veit, F. ..... Tavistock
Wattbaum, H. ..... Auburn
Wurster, J. ..... Preston
Zorher, G. de ..... Hamilton

Reformed Episcopal Church

Right Rev. P. F. Steven, *Bishop*, Charleston, S. C.

Allen, C. .....
Barnes, W. H. ..... Barrie
Campbell, T. W., *B.D.* ..... Toronto
Cuthbert, T. H. ..... Chatham, N.B
Goodchild, Wm. ..... Brigus, Nfld.
Hubly, A. M. ..... Sussex, N.B
Hubbard, C. F. .. New Harbor, Nfld.
Hartley, Wm. ..... Nipissing, O.
Johnson, J. ..... Ottawa
Kemp, H. E. W. ..... Oshawa
Myers, Wm. ..... Hamilton
McCann, D. .....
Macfaddin, T. J. ..... Hamilton
Treen, J. W. ..... Philadelphia
Ussher, Rt. Rev. B. B. ..... Montreal
Walsh, Wm. ..... Ottawa
Whalley, A. H. ..... Mt. Forest
Winfield, T. W. ..... Moncton, N.B
Wood, J. H. .. St. George, Bermuda
Wilson, Rt. Rev. E. .. Metuchon, N.J

Jurisdiction of the Pacific Coast.

Cridge, Right Rev. .... Victoria, B.C
Haddon, T. ..... N. Westminster B.C

New Jerusalem Church.

The next meeting of the Canada Association of the New Jerusalem Church will be held next year in Toronto

Rev. F. W. Tuerk, *President.*

Rev. E. F. Martin, *Recording Sect.*

Rev. Chas. Brown, *Cor. Sect.*

Rev. Thos. Bellinger, *Treasurer.*

Allbat, L. G. ..... Toronto
Bellinger, Thomas ..... Waterloo
David, J. S. .. Parkdale & Hamilton
Gould, Edwin ..... Montreal
Tuerk, F. W. ..... Berlin & Waterloo
Waelchley, — ..... Berlin

African Meth. Episc. Church.

Right Rev. B. T. Tanner, *D.D Bishop*, Chatham.

Bell, J. H. ..... Hamilton
Butler, J. W. ..... Dresden
Crosby, J. W. ..... Amherst, N.S
Campbell, J. T. ..... Chatham
Davis, H. ..... Halifax, N.S
Hartley, H. A. S., *B.A.* St. John, N.B
Hamilton, C. ..... Woodstock, N.B
Hill, W. B. ..... Liverpool, N.S
Johnston, J. A. .. Hamilton, Bermuda
Keisey, A. ..... Yarmouth, N.S
Kane, W. S. ..... Oakville
Mastersore, J. ..... Amherstburg
O'Banyoun, J. ..... Gilgal
Roberts, J. B. ..... Guelph, N.S
Skeuett, J. W. ..... Shelburne, N.S
Smith, G. W. ..... Birchtown, N.S
Toles, A. ..... Windsor, N.S

MASONIC.

The Grand Lodge of Ancient Free and Accepted Masons of Canada.

List of Grand Officers for 1888-89

M. W. Bro. R. T. Walkem, Q.C., Kingston, Grand Master.
R. W. " J. Ross Robertson, Toronto, Deputy "
" " J. A. C. Anderson, Ridgewood, D. D. G. M.
" " W. S. Calvert, Napier, "
" " John Boyd, Belmont, "
" " W. E. Duff, Seaforth, "
" " E. E. Wade, Brussels, "
" " W. McDonald, Tilsonburg, "
" " Richard Mahoney, Guelph, "
" " Wm. Freeman, M.D., Georgetown, "
" " George Monkman, Barrie, "
" " C. G. McDermott, St. Catharines, "
" " James Wayling, Sharon, "
" " Benj. Shortly, Peterborough, "
" " Wm. Smeaton, Belleville, "
" " H. J. Wilkinson, Kingston, "
" " W. J Morris, Perth, "
" " David Taylor, Ottawa, "
" " S. W. Ray, Port Arthur, "
" " J. A Wills, Toronto, Grand Senior Warden
" " Jos. Beck, Goderich, " Junior "
" " Rev. F. B. Stratton, Tamworth, Grand Chaplain
" " E. Mitchell, Hamilton, G. Treasurer.
" " H. A. MacKelcan, Hamilton, G. Registrar.
" " J. J. Mason, Hamilton, G. Secretary.

V. W. Bro. Hy. Clark, Walkerton, Grand Senior Deacon.
" " James Alexander, Peterborough, G. J. Deacon.
" " C. F. Mansell, Parkdale, G. Supt. of Works.
" " James Walters, Napanee, G. Director of Cer.
" " George E. Mason, Hamilton, Asst. G. Sec.
" " B. Paine, Ridgetown, Ass. G. Dir. of Cer.
" " A. Denne, Stratford, G. Sword Bearer.
" " W. J. Pink, Perth, G. Organist.
" " A. R. Rowet, Nilestown, Ass. G. Organist.
" " J. H. Bothwell, Lanark, G. Pursuivant.
" " W. F Miles, Burford, } Grand Stewards.
" " J. P. Whitehead, Strathroy, } Grand Stewards.
" " James Newton, Georgetown, } Grand Stewards.
" " M. Henry, Port Dalhousie, } Grand Stewards.
" " John Turner, Campellford, } Grand Stewards.
" " E. Biggings, Sault Ste Marie, } Grand Stewards.
" " W. M. Baillie, Kingston, } Grand Stewards.
" " E. L. Dickinson, Wingham, } Grand Stewards.
" " W. B. Irving, Gravenhurst, } Grand Stewards.
" " H. F. Holland, Cobourg, } Grand Stewards.
" " James McNeill, Keene, } Grand Stewards.
" " A. D. Ponton, Toronto, } Grand Stewards.
" " L. E. Wissler, Elora, } Grand Standard-Bearers
" " C. Pye, Clarksburg, } Grand Standard-Bearers
" Thos. Coleman, Owen Sound, Grand Tyler.

Grand Representatives from the Grand Lodge of Canada.

IN THE UNITED KINGDOM.

England ..... R. W. Bro. Sir John B. Monkton.
Ireland ..... " " Humphrey Minchin, Dublin.
Scotland ..... " " Lindsay Mackersy, Edinburgh

IN THE DOMINION OF CANADA.

Brit. Columbia. R. W. Bro. Wm. Dalby, Victoria.
Manitoba ..... M. " Rev. S. P. Matheson, Winnipeg.
New Brunswick " " John F. Ellis, St. John.
Nova Scotia .... " Andrew K. McKinlay, Halifax.
P. Ed. Island.. M. " Hon. John Yeo, Port Hill.
Quebec ..... R. " Alex. Murray, Montreal.

IN THE UNITED STATES.

Alabama ..... W. Bro. Geo. F. Moore, Montgomery.
Arizona ..... R. " Benjamin Titus, Tombstone.
Arkansas ..... " " Raphael M. Johnson, Ft. Smith.
California ..... M " W. Caldwell, Belcher, Marysville
Colorado ..... " " Byron L. Carr, Longmont.
Connecticut .... " William Knox, Hartford.
Dakota ..... R. " John Davidson, Bismark.
Delaware ..... M. " Jos. W. H. Watson, Newport.
Dist. Columbia R. " Joseph H. Jochum, Washington
Florida ..... " " DeWitt C. Dawkins, Jacksonville
Georgia ..... " " Jas. A. Gray, Atlanta.
Idaho ..... " " B. M. Davis, Silver City.
Illinois ..... " " Wiley M. Egan, Chicago.
Indian Territ'ry " John Rennie, Savanna.
Indiana ..... M. " Robert Van Valzah, Terre Haute
Iowa ..... " " Theodore S. Parvin, Cedar Rapids
Kansas ..... R. " E. T. Carr, Leavenworth.
Kentucky ..... " " Jas. W. Hopper, Lebanon.
Louisiana ..... " " J. C. Batchelor, M.D., N. Orleans
Maine ..... M. " David Cargill, East Livermore.
Maryland ..... R. " Woodward, Abrahams, Baltimore
Michigan ..... M. " John W. Finch, Adrian.
Minnesota ..... " " Edward W. Durant, Stillwater.
Mississippi .... R. " W. G. Paxton, Vicksburg.
Missouri ..... M. W. Bro. Xenophon Ryland, Lexington.
Montana ..... " Joseph A. Hyde, Butte City.
Nebraska ..... M. " Robert C. Gordon, Grand Island
Nevada ..... R. W. " S. W. Chubbuck, Gold Hill
New Hampshire. M. W. " Andrew Bunton, Manchester
New Jersey ..... " " Henry R. Cannon, Elizabeth
New Mexico ..... R. W. " Simon B. Newcomb, Mesilla
New York ..... W. " Sydney F. Walker, New York
North Carolina. M. W. " Geo. W. Blunt, Wilson
Ohio ..... " " C. A. Woodward, Cleveland
Oregon ..... R. W. " Donald McKay, Portland
Pennsylvania .. " " Sam'l C. Perkins, Philadelphia
Rhode Island .... R W. " Geo. H. Kenyon, Providence.
South Carolina . W. " A. Doty, jun., Charleston
Tennessee ..... M. W. " Elihu Edmundson, Pulaski
Texas ..... " " Philip C. Tucker, Galveston
Utah ..... R. W. " Alex. Topence, Corinne
Vermont ..... M. W. " Levant M. Read, Bellow's Falls
Virginia ..... R. W. " Rev. G. W. Dame, D.D., Danville
Washington Ter. M. W. " John P. Jordan, Seattle
West Virginia ... R. W. " W. H. Freeman, Clarksburg
Wisconsin ..... " " Charles Kahn, Milwaukee
Wyoming ..... " " James E. Gates, Laramie City

IN OTHER COUNTRIES.

Brazil ..... Bro. Franc de Paula Thomas
Central America " L. Montafar
Chili ..... " A. M. Medina
Greece ..... M. W. " H. I. H. Prince Rhodocanakis
Italy ..... " Francisco de Luca
Mexico ..... " Louis Guapil
New Grenada .... " J. M. Samper Angiano
N. South Wales. M. W. " Hon. J. S. Farnell
Peru ..... " Gustavo Lama
Portugal ..... " Joas Caetano D'Almeida
St. Domingo ..... " Jacinto de Castro
Uruguay ..... " Belisario Conrado
Venezuela ..... " Antonio M. Mellejas
Victoria ..... R. W. " James Gregg, Melborne.

Grand Representatives in the Grand Lodge of Canada.

FOR THE UNITED KINGDOM.

England ..... R. W. Bro. Rt. Hon. Sir J. A. Macdonald
Ireland ..... " " Kivas Tully, Toronto
Scotland ..... " " Hugh A. Mackay, Berlin

FOR THE DOMINION OF CANADA.

Brit. Columbia . R. W. Bro. John Creasor, Q.C., Owen Sound
Manitoba ..... " " Æ. Irving, Q.C., Hamilton
New Brunswick. V " Hon. T. B. Pardee, Q.C, Toronto
Nova Scotia ..... R. " G. J. Waugh, Stratford
P. Ed. Island.... M. " Hugh Murray, Hamilton
Quebec ..... R. " Robt. McKay, St. Thomas

FOR THE UNITED STATES OF AMERICA.

Alabama ..... R. W. Bro. S. B. Harman, Toronto.
Arizona ..... " " R. Hendry, Jr., Kingston.
Arkansas ..... " " J. C. Hegler, Ingersoll.
California ..... " " E. Mitchell, Hamilton.
Colorado ..... " " F. J. Menet, Toronto.
Connecticut ..... M. " A. A. Stevenson, Montreal.
Dakota ..... R. " E. T. Malone, Toronto.
Delaware ..... " " J. B. Trayes, Port Hope.
Dist. Columbia. M. " Henry Robertson, Collingwood
Florida ..... R. " J. J. Mason, Hamilton.
Georgia ..... " " David McLennan, Hamilton.

Grand Representatives in the Grand Lodge of Canada—Continued.

Idaho	M. W. Bro.	James Moffat, London.	
Illinois	R. "	David McLennan, Hamilton.	
Indian Territ'ry.	" "	E. H. D. Hall, Peterborough.	
Indiana	M. "	J. K. Kerr, Q.C., Toronto.	
Iowa	R. "	J. H. Widdifield, Newmarket.	
Kansas	" "	J. J. Mason, Hamilton.	
Kentucky	M. "	Daniel Spry, Barrie.	
Louisiana	R. "	George S. Birrell, London.	
Maine	" "	John W. Murton, Hamilton.	
Maryland	" "	Hy. Macpherson, Owen Sound	
Michigan	" "	J. F. H. Gunn, Walkerton.	
Minnesota	M. "	A. A. Stevenson, Montreal.	
Mississippi	R. "	R. B. Hungerford. London.	
Missouri	M. "	J. K. Kerr, Q.C., Toronto.	
Montana	R. "	J. M. Gibson, Hamilton.	
Nebraska	V. "	C. W. Brown, Toronto	
Nevada	R. W. "	R. L. Patterson, Toronto.	
New Hampshire	M. "	J. A. Henderson, Q.C, Kingston	
New Jersey	" "	J. K. Kerr, Q.C. Toronto	
New Mexico	R. "	P. J. Brown, Ingersoll	
New York	M. "	J. A. Henderson, Q.C, Kingston	
North Carolina	R. "	L. H. Henderson, Belleville	
Ohio	" "	L. G. Jarvis, London	
Oregon	" "	C. D. Macdonnell, Peterboro'	
Pennsylv'nia	M. W Bro.	James Moffat, London	
Rhode Island	V. "	Robert Lewis, London	
South Carolina	R. "	T. C. Macnabb, Chatham	
Tennessee	" "	S. B. Harman, Toronto	
Texas	M. "	J. K. Kerr, Q.C., Toronto	
Utah	" "	J. K. Kerr, Q.C., Toronto	
Vermont	R. "	DeWitt H. Martyn, Kincardine	
Virginia	" "	J. Ross Robertson, Toronto	
Washington Ter.	M "	Otto Kietz, Preston	
West Virginia	R. "	J. E. Harding, Stratford	
Wisconsin	" "	Thos. Sargant, Toronto	
Wyoming	" "	R. P. Stephens, Toronto	

FOR OTHER COUNTRIES.

Brazil	M. W. Bro.	A. A. Stevenson, Montreal	
Chili	R. "	Rev. V. Clementi, B.A., Peterboro	
Col. & Isle Cuba	" "	G. H. F. Dartnell, Whitby	
Greece	M. "	Daniel Spry, Barrie	
N. South Wales	" "	Daniel Spry, Barrie	
Peru	"	R. T. Walkem, Q.C., Kingston	
St. Domingo	"	Otto Klotz, Preston	
U.S. of Colombia	R "	John Walsh, Ottawa	
Uruguay	" "	Hy. Macpherson, Owen Sound	
Victoria	" "	Wm. Gibson, Beamsville	

SUBORDINATE LODGES.

☞ *Lodges marked thus (*) hold their Installation of Officers on the Festival of St. John the Evangelist—all others on that of St. John the Baptist.*

NO.	LODGE.	WHERE HELD.	NIGHT OF MEETING.	WORSHIPFUL MASTER.	SECRETARY.
2	Niagara	Niagara	Wed. on or bef. f. m. of every month	W. Br. John Knox	Br. J. Redhead
3	*Anc. St. John's.	Kingston	First Thursday "	" John Kinghorn	" Jno. Sutherland
5	*Sussex	Brockville	Wednesday on or before f. m. "	" T. W. Sparham	" Alex. Stewart
6	Barton	Hamilton	Second Wednesday "	" W. J. Grant	" G. E. Mason
7	Union	Grimsby	Thursday on or before f. moon "	" W. F. Clarke	" D. Sykes
9	*Union	Napanee	Friday on or before f. moon "	" W. C. Scott	" S. C. Warner
10	*Norfolk	Simcoe	Tuesday on or before f. moon "	" Joseph Brock	" W. P. Kelley
11	*Moira	Belleville	Wednesday before f. m. "	" P. C. Jones	" Chas. Lockerty
14	*True Britons	Perth	First Monday "	" Peter Hope	" W. A. Moore
15	St. George's	St. Cath'ines	Tuesday on or before f. moon "	" George Burch	" H. O'Loughlin
16	*St. Andrew's	Toronto	Second Tuesday "	" R. W. Doan	" J. H Rowan
17	St. John's	Cobourg	Monday on or before f. moon "	" P. J. Lightburne	" W. J. Porter
18	*Prince Edward	Picton	Thursday on or bef. f. moon "	" E. W. Case	" H. Wellbanks
20	*St. John's	London	Second Tuesday "	" J. H. Marshall	" M. D. Dawson
22	*King Solomon's	Toronto	Second Thursday "	" W. Anderson	" W. A. Lyon
23	Richmond	Richm'd Hill	Monday on or before f. moon "	" J. Crosby	" R. E. Law
24	*St. Francis	Smith's Falls	Friday on or before f. moon "	" S. N. Percival	" S. Mag
25	*Ionic	Toronto	First Tuesday "	" John Massey	" W. S. Gorden
26	*Ontario	Port Hope	Third Thursday "	" W. J. Robertson	" W. B. Wallace
27	*Strict Observ'ce	Hamilton	Third Tuesday "	" T. W. Lester	" W. C. Morton
28	*Mount Zion	Kemptville	Wednesday before f. moon "	" G. E. Hanna	" W. H. Bottum
29	*United	Brighton	Thursday on or before f. moon "	" J. B. Thayer	" F. S. Demorest
30	*Composite	Whitby	First Thursday "	" A. M. Ross	" Robt. Willis
31	*Jerusalem	Bowmanville	Wednesday on or before f. m. "	" Thos. H. Spry	" Francis Mason
32	*Amity	Dunnville	Wednesday on or after f. m. "	" Jos. Murnby	" T. J. Galbraith
33	*Maitland	Goderich	Second Tuesday "	" James Addison	" Rees Price
34	*Thistle	Amherstb'rg	Tuesday before f. moon "	" J. A. Patten	" R. Elliott
35	St. John's	Cayuga	Thursday on or after f. moon "	" J. H. Cameron	" J. Irwin
36	Welland	Fonthill	Thursday on or before f. moon "	" J. F. Brasford	" J. O. Emmett
37	*King Hiram	Ingersoll	Tuesday on or before f. moon "	" John Podmore	" J. P. Boles
38	*Trent	Trenton	Tuesday before f. moon "	" John Riddick	" H. O. Hart
39	*Mount Zion	Brooklin	Tuesday on or before f. moon "	" Jas. Lawrence	" R. C. Warren
40	*St. John's	Hamilton	Third Thursday "	" T. McCallum	" Adam Rutherford
41	*St. George's	Kingsville	Thursday on or before f. moon "	" E. Allworth, M.D	" J. A. Fitch
42	*St. George's	London	First Wednesday "	" W. R. Vining	" A. Ellis, jun.
43	King Solomon's	Woodstock	Tuesday on or before f. moon "	" R. G. Whitelaw	" G. J. Fraser
44	*St. Thomas	St. Thomas	First Thursday "	" H. Bradshaw	" A. N. Pettit
45	Brant	Brantford	Tuesday on or before f. moon "	" John Bishop	" D. Curtis
46	*Wellington	Chatham	First Monday "	" Ed. Adams	" R. J. Birch
47	*Great Western	Windsor	Thursday on or before f. moon "	" Jos. Hall	" G. T. Wilkie
48	*Madoc	Madoc	Tuesday on or before f. moon "	" J. Caverley	" Jas. O'Hara
50	*Consecon	Consecon	Friday on or before f. moon "	" T. H. Thornton	" F. Jones
52	Dalhousie	Ottawa	First Tuesday "	" Alex. J. Short	" C. S. Scott
54	*Vaughan	Maple	Tuesday on or before f. moon "	" David Johnson	" A. Carley
55	*Merrickville	Merrickville	Tuesday on or before f. moon "	" G. B. McGee	" W. H. McCrea
56	Victoria	Sarnia	Tuesday on or before f. moon "	" Geo. S. Samis	" Chas. Mole
57	*Harmony	Binbrook	Wednesday on or before f. m "	" Joseph F. Senn	" J. Graham
58	*Doric	Ottawa	First Wednesday "	" A. Pratt	" Robert Rankin
61	*Acacia	Hamilton	Second Friday "	" Alex. Smith	" H. S. Wallace
62	*St. Andrew's	Caledonia	Wednesday on or before f. m. "	" Jas. Aldridge	" W. J. Clark
63	*St. John's	Carlet'n Pl'ce	Wednesday on or before f. m. "	" W Sutherl'nd, jr	" Rodt. Morgan
64	*Kilwinning	London	Third Thursday "	" C. C. Reed	" John Overeil
65	*Rehoboam	Toronto	First Thursday "	" A. W. Carkeek	" J. S. Ballantyne
66	*Durham	Newcastle	Tuesday on or before f. moon "	" Jas. Parker	" E. Simmons
68	*St. John's	Ingersoll	Thursday on or before f. moon "	" John B. Jackson	" Wm. Ewart

NO.	LODGE.	WHERE HELD.	NIGHT OF MEETING.	WORSHIPFUL MASTER.	SECRETARY.
69	Stirling	Stirling	Thursday after f. moon ev. mo.	W. Br. G. W. Faulkner	Br. John Shaw
72	Alma	Galt	Thursday on or before f. m. "	" Chas. Turnbull	" Thos. Patterson
73	*St. James'	St. Mary's	First Monday "	" W. J. Gillis	" D. S. Rupert
74	*St. James'	Maitland	Monday nearest f. moon "	" A. Burritt	" C. B. Lemon
75	St. John's	Toronto	First Monday "	" Thomas Hills	" C. B. Fraser
76	*Oxford	Woodstock	Second Wednesday "	" H. A. Biggins	" A. M. Clarke
77	*Faithful Brethr.	Lindsay	First Friday "	" J. D. Graham	" G. S. Patrick
78	*King Hiram	Tilsonburg	Wednesday on or before f. m. "	" M. A. Hogan	" L. F. H. Balmain
79	*Simcoe	Bradford	Thursday on or before f. m. "	" J. S. Boddy	" C. Kickenny
80	Albion	Newbury	First Tuesday "	" J. J. Rheintgen	" J. D. Anderson
81	*St. John's	Mt. Brydges	Tuesday on or before f. moon "	" G. B. Parrott	" H. G. Lindsay
82	St. John's	Paris	Tuesday on or before f. moon "	" C. M. Foley	" P. H. Cox
83	*Beaver	Strathroy	Friday on or after f. moon "	" Wm. Wilkinson	" A. A. Cockburn
84	*Clinton	Clinton	Friday on or before f. moon "	" John Scott	" James Young
85	Rising Sun	Farmersville	Thursday on or before f. m. "	" J. B. Saunders	" J. K. Redmond
86	*Wilson	Toronto	Third Tuesday "	" Robt. Cliver	" John Mackay
87	Markham Union	Markham	Friday on or before f. moon "	" R. A. Mason	" J. D. McKay
88	St. George's	Owen Sound	Wednesday on or before f. m. "	" Hugh Reid	" John H. Notter
90	*Manito	Collingwood	Wednesday on or after f. m. "	" W. T. Toner	" J. L. Cox
91	*Colborne	Colborne	Friday on or before f. moon "	" S. J. Tucker	" Geo. Keyes
92	*Cataraqui	Kingston	Second Wednesday "	" G. Somerville	" D. Gallaghan
93	*Northern Light	Kincardine	First Wednesday "	" J. McK. Stewart	" R. D. Hall
94	*St. Mark's	Port Stanley	Second Tuesday "	" D. M. May	" J. E. Shepard
95	Ridout	Otterville	Thursday on or before f. m. "	" M. Durkee	" W. T. Kay
96	*Corinthian	Barrie	First Thursday "	" A. T. Barrand	" John Dickinson
97	*Sharon	Sharon	Tuesday on or before f. m. "	" C. E. Lundy	" John C. McCarty
98	True Blue	Albion	Friday on or before f. m. "	" F. W. Bolton	" W. J. Lepper
99	Tuscan	Newmarket	Second Wednesday "	" T. T. Bailey	" J. E. Dickson
100	Valley	Dundas	Monday on or before f. moon "	" F. A. Latshaw	" G. M. Montgomery
101	*Corinthian	Peterboro'	Wednesday on or before f. m. "	" Adam Dawson	" Thomas A. S. Hay
103	*Maple Leaf	St. Cath'rines	Thursday on or aft. f. moon "	" F. A. Southcott	" Harry Southcott
104	St. John's	Norwich	Wednesday on or after f. m. "	" H. B. Anderson	" Alf. Kenning
105	St. Mark's	Niag. Falls S.	Tuesday on or before f. moon "	" F. P. Sumner	" W. A. Kennedy
106	*Burford	Burford	Wednesday on or before f. m. "	" W. F. Miles	" Albert Foster
107	St. Paul's	Lambeth	Wednesday on or before f. m. "	" J. W. Crinklaw	" J. Thornicroft
108	Blenheim	Drumbo	Wednesday on or before f. m. "	" W. P. Patton	" J. F. Goodwin
109	*Albion	Harrowsm'h	Friday on or before f. m. "	" B. P. Day	" Jas. Cooke
110	*Central	Prescott	First Tuesday "	" R. W. Ross	" J. P. McCarthy
113	*Wilson	Waterford	Wednesday on or before f. m. "	" W. Massecar	" J. F. Aitken
114	*Hope	Port Hope	First Thursday "	" R. G. Blackhall	" J. Harmer
115	*Ivy	Beamsville	Tuesday on or before f. moon "	" Jno. Ritchie	" C. L. Brine
116	*Cassia	Thedford	Monday on or before f. moon "	" W. O. Parsons	" J. G. Brown
118	Union	Schomberg	Monday on or before f. moon "	" S. Leatherland	" W. J. Brereton
119	*Maple Leaf	Bath	Monday before f. moon "	" C. L. Rogers	" M. Robinson
120	Warren	Fingal	First Tuesday "	" G. A. Marlatt	" S. E. Burwell
121	*Doric	Brantford	Tuesday after f. moon "	" Ben Nuttall	" J. P. Excell
122	*Renfrew	Renfrew	First Monday "	" T. Henderson	" A. Inglis
123	The Belleville	Belleville	First Thursday "	" W. H. Adams	" Hy. Pringle
125	*Cornwall	Cornwall	First Tuesday "	" Hy. Williams	" W. J. Wallace
126	*Golden Rule	Campbellf'rd	Tuesday on or before f. moon "	" RH Bonnycastle	" John Turner
127	Franck	Frankfort	Monday before f. moon "	" T. R. Garratt	" N. A. Bonestel
128	*Pembroke	Pembroke	First Thursday "	" R. W. Kenning	" P. D. Gordon
129	The Rising Sun	Aurora	First Friday "	" C. C. Robinson	" E. W. Love
131	St. Lawrence	Southampt'n	Tuesday on or after f. m. "	" R. Nokes	" W. Godfrey
133	*Lebanon Forest	Exeter	Monday on or before f. moon "	" W. G. Collins	" M. Eacrett
135	*St. Clair	Milton	Thursday on or before f. moon "	" E. Dixon	" John Lyons
136	Richardson	Stouffville	Wednesday on or before f. m. "	" Wm. Todd	" F. D. Miller
137	*Pythagoras	Meaford	Friday nearest f. moon "	" J. D. Hamill	" T. A. Pearsall
139	Lebanon	Oshawa	Second Tuesday "	" F. Rae, M.D.	" Jas. McCaw
140	*Malahide	Aylmer	Wednesday on or before f. m. "	" Asa Miller	" J. E. McDonald
141	*Tudor	Mitchell	Tuesday on or before f. moon "	" W. White	" Wm. Elliott
142	*Excelsior	Morrisburgh	Friday on or before f. moon "	" S. B. Fell	" J. A. Allison
143	*Friendly Broth's	Iroquois	Wednesday before f. moon "	" T. S. Edwards	" T. A. Thompson
144	*Tecumseh	Stratford	First Thursday "	" A. Denne	" J. M. Moran
145	*J. B. Hall	Millbrook	Second Thursday "	" J. C. Kells	" H. McCartney
146	*Prince of Wales	Newburgh	Wednesday before f. moon "	" J. Mulholland	" Jno. Jackson
147	*Mississippi	Almonte	First Friday "	" Ralph Hill	" R. Pollock
148	*Civil Service	Ottawa	Second Tuesday "	" W. L. Blair	" S. C. D. Roper
149	*Erie	Port Dover	Monday on or before f. moon "	" Robt. Taylor	" L. Skey
151	The Grand River	Berlin	Tuesday on or before f. moon "	" Chas. Stark	" C. L. Paterson
153	*Burns	Wyoming	Thursday on or before f. moon "	" Jas. M. Wilson	" J. Newell, M.D.
154	*Irving	Lucan	Thursday on or before f. moon "	" Wm. McLoud	" J. W. Blackwell
155	*Peterborough	Peterboro'	First Friday "	" H. Rush	" R. W. McFadden
156	*York	Eglington	Friday on or before f. moon "	" J. H. McKenzie	" S. C. R. Crocker
157	Simpson	Newboro'	Tuesday on or before f. moon "	" J. R. Gorvill	" Josh. A. Butler
158	*Alexandra	Oil Springs	Thursday on or before f. moon "	" R. W. Gorsline	" Walter Miller
159	*Goodwood	Richmond	First Tuesday "	" John Satchell	" G. C. Richardson
161	*Percy	Warkworth	Wednesday before f. moon "	" D. Ewing	" Robt. McPherson
162	Forest	Wroxeter	Monday on or before f. moon "	" James Ireland	" Wm. Wilson
164	*Star in the East	Wellington	Tuesday on or before f. moon "	" S. W. Flagler	" A. M. Osborne
165	*Burlington	Burlington	Wednesday on or before f. m. "	" H. E. Cotter	" Frank Bray
166	*Wentworth	Stoney Creek	Monday on or before f. moon "	" Geo. S. Fisher	" A. C. Jones, M.D.
168	*Merritt	Welland	Monday on or before f. moon "	" John F. Hill	" S. J. Sidney
169	*Macnab	Prt Colborne	Tuesday on or before f. moon "	" W. E. Henderson	" George C. Easton
170	*Britannia	Seaforth	First Monday "	" W. Ballantyne	" John Steel

NO.	LODGE.	WHERE HELD.	NIGHT OF MEETING.	WORSHIPFUL MASTER.	SECRETARY.
171	*Prince of Wales	Iona	Friday on or after f. moon ev. mo	W. Br. D. Patterson	Br. D. McLane
172	*Ayr	Ayr	Tuesday on or before f. moon "	" W. Willison	" D. G. Lewis
174	*Walsingham	Port Rowan	First Thursday "	" Edgar Smith	" Wm. Ross
176	Spartan	Sparta	Monday on or before f. moon "	" S. Bailey	" F. A. Henderson
177	The Builders	Ottawa	Second Friday "	" H. F. Webb	" George McNeill
178	*Plattsville	Plattsville	Friday on or before f. moon "	" John Baird	" George Sawer
179	*Bothwell	Bothwell	Wednesday on or before f. m. "	" H. F. Smith	" W. N. Johnson
180	*Speed	Guelph	First Tuesday "	" Thomas New	" Wm. Gibson
181	*Oriental	Port Burwell	Tuesday on or before f. moon "	" M. G. Burwell	" D. M. Chute
183	*Prince Albert	Port Perry	Friday on or before f. moon "	" Henry Foy	" Wm. Spence
184	*Old Light	Lucknow	Thursday on or before f. moon "	" B. Mallough	" R. Findlater
185	*Enniskillen	York	Monday on or before f. moon "	" John Senn	" Wm. Clarke
186	*Plantagenet	Plantagenet	Monday on or before f. moon "	" EGPSanderson	" W. A. Chamberlain
189	*Filius Viduæ	Adolphust'n	Wednesday on or before f. m. "	" B. W. Benjamin	" W. H. Ingersoll
190	Belmont	Belmont	Friday on or before f. moon "	" J. G. Fawcett	" John Boyd
192	*Orillia	Orillia	Friday on or before f. moon "	" Geo. Thomson	" Wm. Ironside
193	*Scotland	Scotland	Monday on or before f. m. "	" LA Winegarden	" Thos. Kerr
194	*Petrolia	Petrolia	Second Wednesday "	" H Mann	" J. J. Bell
195	*The Tuscan	London	First Monday "	" E. Paull	" R B. Hungerford
196	*Madawaska	Arnprior	Thursday on or before f. moon "	" Arch. Hood	" J. E Thompson
197	*Saugeen	Walkerton	Second Tuesday "	" W.R. Telford	" James Gray
200	St. Alban's	Mount Forest	Friday on or before f. moon "	" Wm. Colcleugh	" James Brown
201	*Leeds	Ganan[illegible]	Tuesday on or before f. m. "	" A. C. Watt	" Jas. Hayward
203	Irvine	Elora	Friday before f. moon "	" A. Filshie	" Jno. McDonald
205	New Dominion	New Hamb'g	Monday on or after f. moon "	" Thos. D. Allin	" Wm. Miller
207	*Lancaster	Lancaster	Wednesday on or before f. m. "	" Rodk. Bethune	" John W. Craig
209a	*St. John's	London	Second Thursday "	" J. A. Smith	" John Siddons
209	*Evergreen	Lanark	First Tuesday "	" Alex. Cameron	" W. A. Field
212	*Elysian	Garden Isla'd	First Monday "	" Thos. C. Smith	" Abraham Malone
214	*Craig	Ailsa Craig	Monday on or after f. m. "	" J. R. Anderson	" J. H. McKay
215	Lake	Ameliasburg	Monday on or before f. moon "	" W. E. DeLong	" W. C. DeLong
216	*Harris	Orangeville	Tuesday on or before f. moon "	" Josh. Riddell	" Wm. A. McLim
217	*Frederick	Delhi	Monday on or before f. moon "	" W. A. Ferguson	" H. C. Hilliker
218	*Stevenson	Toronto	Second Monday "	" John Nicholson	" Henry Kerrison
219	*Credit	Georgetown	Friday on or before f. moon "	" W. P. Moore	" T. J. Wheeler
220	Zeredatha	Uxbridge	Monday on or before f. moon "	" T. W. Chapple	" W. A. McCullough
221	*Mo[illegible]	Thorold	Wednesday on or before f. m. "	" A. McClinchy	" W. T. Fish
222	*Marmora	Marmora	Tuesday before f. moon "	" R. B. Proutt	" P. H. Pearce
223	*Norwood	Norwood	Tuesday on or before f. moon "	" W.E.Rexburgh	" W. H. Stephenson
224	*Zurich	Exeter	Thursday on or before f. moon "	" Daniel Dyer	" Jas. Benthron
225	*Bernard	Listowel	Wednesday on or before f. m. "	" D. D. Campbell	" Frank McDowell
228	*Prince Arthur	Odessa	Monday after f. moon "	" G.A. Aylsworth	" John A. McKay
229	*Ionic	Brampton	Wednesday on or before f. m. "	" L.F.Millar, M.D	" W. W. Woods
230	Kerr	Barrie	Fourth Monday "	" J. F. Palling	" D. C. Murchison
231	Lodge of Fidelity	Ottawa	Second Wednesday "	" W. Rice	" P. H. Varney
232	*Cameron	Wallacetown	Wednesday on or before f. m. "	" Robert Jordan	" A. W. Bowlby
233	*Doric	Park Hill	Tuesday on or before f. moon "	" D. N. McLeod	" Robert White
234	*Beaver	Clarksburg	Tuesday on or before f. m. "	" James Lewis	" J. H. Dickinson
235	Aldworth	Paisley	Friday on or before f. m. "	" J. J. Richardson	" John Claxton
236	*Manitoba	Cookstown	Tuesday on or after f. m. "	" Wm. Stewart	" T. S. Patterson
237	Vienna	Vienna	Friday before f. m. "	" John H. Teall	" George Thornton
238	Havelock	Watford	Tuesday before f. m. "	" S. Howden	" John Cameron
239	Tweed	Tweed	Friday on or before f. m. "	" Wm. Wright	" W. B. Empey
241	*Quinte	Shann'nville	Tuesday on or after f. m. "	" D. L. Brown	" A. W. Vancott
242	*Macoy	Malloryt'wn	Monday on or before f. m. "	" J. C. Dickey	" H. Griffin
243	*St. George	St. George	Thursday on or before f m. "	" E.Kitchen, M.D	" C. E. Keefer
245	Tecumseh	Thamesville	Tuesday on or before f. m. "	" B. Gregory	" John Davidson
247	Ashlar	Toronto	Fourth Tuesday "	" Ben. Allen	" W. R. Clark
249	*Caledonian	Midland	Second Tuesday "	" R. Raikes, M.D.	" R. Finch
250	Thistle	Embro	Thursday on or before f. m. "	" G. M. Creighton	" Thomas Holahan
253	*Minden	Kingston	First Monday "	" John Hewton	" John P. Oran
254	Clifton	Niag. Falls	Thursday on or before f. m. "	" Alex. Logan	" H. Preston
255	Sydenham	Dresden	Wednesday on or after f. m. "	" J. B. Carscallen	" H. J. French
256	*Farran's Point	Farran's Pt.	First Wednesday "	" Rev. S. G. Pool	" C. C. Farran, jun
257	*Galt	Galt	First Tuesday "	" James Gilliland	" C. A. Powell
258	Guelph	Guelph	Second Tuesday "	" W. Marcraft	" G. J. Brill
259	Springfield	Springfield	Monday on or before f. m. "	" HFHousberger	" J. B. Lucas
260	*Washington	Petrolia	First Tuesday "	" G. S. Pitkin	" Arthur J. Perram
261	*Oak Branch	Innerkip	Thursday before f. m. "	" David Leitch	" John McFarlane
262	*Harriston	Harriston	Monday on or after f. m. "	" Alex. Irvine	" J. L. Eedy
263	*Forest	Forest	Wednesday on or before f. m. "	" R. A. Hill	" P. McKellar
264	*Chaudiere	Ottawa	First Monday "	" T. T Stoddart	" W. A. Bangs
265	Patterson	Thornhill	Thursday on or before f. m. "	" J.T. B. Lindsay	" J. C. Steele
266	*Northern Light	Stayner	Tuesday before f. m. "	" A. T. Briggs	" W. Watson
267	*Parthenon	Chatham	First Wednesday "	" J. B. Rankin	" A. M. Smith
268	*Verulam	Bobcaygeon	Last Friday "	" Wm. Farncomb	" R. Ventress
269	*Brougham Un'n	Brougham	Wednesday on or after f. m. "	" John Palmer	" D. W. Ferrier
270	*Cedar	Oshawa	Fourth Tuesday "	" G. J. Scott	" L K. Murton
271	Wellington	Erin	Wednesday on or before f. m. "	" T. Wansbrough	" Robt. H. Galbraith
272	Seymour	Ancaster	Wednesday on or before f. m. "	Thos. E. Epps	" A. D. Robarts
274	*Kent	Blenheim	Monday on or before f. m. "	J. K. Morris	" P. Haggart
276	Teeswater	Teeswater	Friday on or before f. m. "	Jos. Whytock	" H. C. Brown
277	*Seymour	Pt. Dalhousie	Wednesday on or before f. m. "	Thomas Noble	" A. Kelly
278	Mystic	Roslin	Thursday before f. m. "	[illegible] Hudson, junr	" Henry Hudson
279	New Hope	Hespeler	Wednesday on or before f. m. "	H. Chisholm	" Chris. Bapst

NO	LODGE.	WHERE HELD.	NIGHT OF MEETING.	WORSHIPFUL MASTER.	SECRETARY.
282	Lorne	Glencoe	Thursday on or before f. m. ev. mo.	W. Br. J. L. Charles	Br. W. L. Luncley
283	*Eureka	Belleville	Wednesday after f. m. "	" R. C. Hulme	" W. J. Diamond
284	*St. John's	Brussels	Tuesday on or before f. m. "	" J. R. Grant	" John Shaw
285	Seven Star	Alliston	Wednesday before f. m. "	" R. Tegart	" H. McC. Wright
286	*Wingham	Wingham	Tuesday on or before f. m. "	" E. L. Dickinson	" J. A. Morton
287	*Shuniah	P. Arthur	Tuesday on or before f. m. "	" Jas. V. Fraser	" C. A. Leaney
289	*Doric	Lobo	Thursday on or before f. m. "	" Arch McGugan	" P. L. Graham
290	*Leamington	Leamington	Tuesday on or before f. m. "	" N. T. Briston	" P. H. Martin
291	*Dufferin	W. Flamboro'	Thursday on or before f. m. "	" Wm. Clark	" A. Jones
292	*Robertson	Nobleton	Wednesday on or before f. m. "	" A. Campbell	" Kenneth Beaton
293	*Ry'l Sol. Mother	Jerusalem P.	First Wednesday "	" Wm. Else	" E. Unger
294	*Moore	Moorietown	Thursday on or before f. m. "	" John Stockdale	" John McRae
295	Conestogo	Drayton	Tuesday on or after f. m. "	" Wm. Jamieson	" L. C. Dicks
296	*Temple	St. Catharin's	Last Wednesday "	" J. R. Seymour	" Fred. Killmer
297	Preston	Preston	Friday on or before f. m. "	" A. Webster	" J. Baltzer
299	Victoria	Centreville	Thursday on or before f. m. "	" Robt. Cox	" J. G. Wagar
300	Mount Olivet	Thorndale	Tuesday on or before f. m. "	" Jas. Weston	" L. M. Ardiel
302	St. David's	St. Thomas	Third Thursday "	" J. Sherman	" Alex. Hess
303	*Blyth	Blyth	Tuesday on or after f. m. "	" Jonat'n Emigh	" Chas. E. Tanner
304	*Minerva	Stroud	Tuesday on or before f. m. "	" T Brunskill, MD	" R. G. McCran
305	*Humber	Weston	Wednesday on or before f. m. "	" W Charlton, MD	" Fred. Ineson
306	Durham	Durham	Tuesday on or before f. m. "	" H. W. Mockler	" Geo. Russell
307	*Arkona	Arkona	Thursday on or before f. m. "	" N. D Wylie	" Nelson George
308	*Grafton	Grafton	Tuesday on or before f. m. "	" W. W. Boyce	" W. Lawless
309	*Morning Star	Smith's Hill	Wednesday on or before f. m. "	" Alex McKenzie	" John Wilson
311	*Blackwood	Woodbridge	Friday on or before f. moon "	" John Ballantyne	" T. A. Agar
312	*Doyx	Wallaceburg	Monday on or before f. moon "	" C. Chubb	" E. Parker
313	*Clementi	Lakefield	First Tuesday "	" John Clarin	" R. Q. Dench
314	*Blair	Palmerston	Friday after f. moon "	" H Hyndman	" H Clements
315	Clifford	Clifford	Third Monday "	" MB Mathewson	" E. Totton
316	*Doric	Toronto	Third Thursday "	" A. A. S. Ardagh	" W. McCartney
318	Wilmot	Baden	Friday on or after f. moon "	" W. H Erbach	" A. Kaufman
319	*Hiram	Hagersville	Wednesday on or bef. f. moon "	" G. Shirk, M.D.	" Robt G. DeCew
320	*Chesterville	Chesterville	Monday on or before f. moon "	" M. Brown, M.D.	" W. B. Lawson
321	*Walker	Acton West	Monday on or before f. moon "	" Jos. Anderson	" W. R. Kenney
322	*North Star	Owen Sound	Wednesday after f. moon "	" J. Miller	" H. Duril
323	*Alvinston	Alvinston	Wednesday on or before f. m. "	" John French	" E. Warner, jun
324	*Temple	Hamilton	Second Tuesday "	" F. L. Wanzer	" H. N. Kitson
325	*Orono	Orono	Thursday on or before f. moon "	" A. J. Lockhart	" Wm. Armstrong
326	*Zetland	Toronto	Fourth Monday "	" C. A. B. Brown	" Alex. Stewart
327	The Hammond	Wardsville	Third Tuesday "	" G. B. Fleming	" D. Johnson
328	Ionic	Napier	Friday before f. moon "	" J. Buchanan	" H. Thompson
329	*King Solomon	Jarvis	Friday on or before f. moon "	" Wm Jaques MD	" David Hill
330	*Corinthian	London East	First Tuesday "	" J J Cuthbertson	" Alex. Irvine
331	Fordwich	Fordwich	Thursday on or before f. m. "	" A C Hutchison	" Andrew Wilson
332	Stratford	Stratford	Second Monday "	" W. A. Mowat	" I. Baker
333	Prince Arthur	Flesherton	Friday on or before f. moon "	" R. J. Sproule	" W. J. Bellamy
334	*Prince Arthur	Arthur	Tuesday on or before f. moon "	" J. T. Neil	" F. T. Coleman
335	*Langton	Langton	Monday on or before f. moon "	" A. D. Dewitt	" W. Wingrove
336	*Highgate	Highgate	Wednesday on or before f. m. "	" John Murray	" J. D. Gillis
337	*Myrtle	Pt. Robinson	Tuesday on or before f. moon "	" C. B. Bennett	" W. H. Andrews
338	Dufferin	Welland Pt.	Tuesday on or before f. moon "	" J E. Cohoe	" D. C. Holmes
339	*Orient	Don Mount	First Tuesday "	" F. G. Inwood	" C. E. Pelter
340	*St. John's	Pittsburg	Wednesday before f. m. "	" Rev. J. Gallaher	" A. Brown
341	*Bruce	Tiverton	Tuesday on or before f. moon "	" Geo. Clelland	" J. Walker
342	Hiram	Wolfe Island	Friday on or before f. moon "	" W. H. Godwin	" C. D. Horne
343	Georgina	Sutton	Thursday on or after f. moon "	" Ezra Grant	" W. H. Wismer
344	Merrill	Dorchester S.	Tuesday on or before f. moon "	" W. H. Chittick	" E. T. Shaw
345	Nilestown	Nilestown	Tuesday on or before f. moon "	" J. Wilson	" A. R. Bowat
346	*Occident	Toronto	First Wednesday "	" M. J. Mayerfey	" Samuel Reid
347	*Mercer	Fergus	Thursday after f. moon "	" Jas. Philip	" J. J. Craig
348	*Georgian	Penetang'ne	Thursday on or before f. m. "	" Alex. M. Sneath	" Chas. McGibbon
349	*Elgin	St. Thomas	Second Tuesday "	" Ed. Redman	" A. J. Clark
353	*Granite	Parry Sound	First Wednesday "	" Robert Farrell	" Chas. Clarke
354	*Brock	Cannington	Wednesday on or before f. m. "	" Thos. Laughlin	" P. M. Wellock
356	*River Park	Streetsville	Tuesday on or before f. moon "	" Robt. Cornish	" J. W. Rolls
357	Waterdown	Waterdown	Tuesday on or before f. moon "	" Chas. E. Flatt	" A. M. Robson
358	*Delaware Valley	Delaware	Friday on or before f. moon "	" Wm Harris	" H. C. Jarnett
359	*Vittoria	Vittoria	Friday on or before f. moon "	" W Kennedy, MD	" Albert Machon
360	Muskoka	Bracebridge	Tuesday on or before f. moon "	" Jas. Whitten	" D. E. Bastedo
361	*Waverley	Guelph	Fourth Tuesday "	" H. B. Skinner	" A. E. Lyon
362	*Maple Leaf	Tara	Monday on or before f. moon "	" A. McCulloch	" P. Munro
363	*Frontenac	Cataraqui	Tuesday on or before f. moon "	" R. H. Baker	" J. L. Haycock
364	*Dufferin	Melbourne	Wednesday on or before f. m. "	" D. A. Sinclair	" A. Carruthers
366	*Euclid	Strathroy	Thursday before f. moon "	" John Heard	" R. S. McGowan
367	St. George	Toronto	First Friday "	" Thos. Mitchell	" Wm. E. Lemon
368	Salem	Brockville	Second Monday "	" P W D Broderick	" N. B. Colcock
369	*Mimico	Lambton	Tuesday before f. moon "	" Wm. Burgess	" M. C. Orth
370	Harmony	Delta	Wednesday on or after f. m. "	" John Madden	" J. A. Russell
371	*Prince of Wales	Ottawa	Second Thursday "	" Jas. W. Turley	" J. J. Mulligan
372	*Palmer	Victoria	Tuesday on or after f. m "	" Wm. Thompson	" Robt. W. Martin
373	*Copestone	Welland	First Thursday "	" J. C. Segelhurst	" Thomas Main
374	*Keene	Keene	Thursday on or bef. f moon "	" W. J. Campbell	" R. J. McCamus
375	*Lorne	Omemee	First Thursday "	" Geo. Edward	" J. D. Thornton
376	*Unity	Huntsville	First Wednesday "	" A. Denton	" R. Scarlett
377	*Lorne	Shelburne	Wednesday after f. m. every mo.	" Ben Tansley	" Alex. Smith

NO.	LODGE.	WHERE HELD.	NIGHT OF MEETING.	WORSHIPFUL MASTER.	SECRETARY.
378	*King Solomon's	Petersville...	Third Wednesday monthly	W.Br. R. M. Graham..	Br. Wm. Nicholls
379	*Middlesex	Bryanston ...	Wednesday on or before f. m. "	" J. C. Robson....	" J. Nicholson
380	*Union.....	London	Second Monday "	" R. B. Walker...	" Geo. Hampton
382	Doric.....	Hamilton....	Third Monday "	" Jas. Cheyne	" C. V. Emory, M.D.
383	*Henderson	W.Winches'r	First Tuesday "	" David Wishart.	" R. Reddick, M.D.
384	*Alpha.....	Parkdale	First Thursday "	" J. A. Wismer...	" J. W. Norman
385	*Spry	Beeton	Wednesday on or after f. m. "	" Wm. Lowrey...	" Joel Rogers
386	*McColl	West Lorne.	Wednesday after full moon "	" Alex. McIntyre	" J. Chaseley
387	Lansdown	Lansdowne .	Thursday on or before f. m. "	" J. A. Bradley .	" Rev. S. Tighe, B.A.
388	Henderson	Ilderton	Monday on or before f. moon "	" John Noble...	" L. Patrie
389	*Crystal Fount'n	N. Augusta.	Wednesday on or before f. m. "	" J. H. McCully .	" Josh. Forest
390	*Florence	Florence.....	Thursday on or before f. moon "	" Hosea Casey...	" J. C. Lawrence
391	*Howard	Ridgetown...	Monday on or before f. m. "	" J. A. Dart....	" W. H. Ellsworth
392	*Huron	Camlachie ...	Wednesday on or after f. m. "	" J. S. McMillan	" John Anderson
393	Forest.....	Chesley	First Tuesday "	" J M Stewart, MD	" John Clark
394	King Solomon ...	Thamesford.	Wednesday on or after f. moon "	" F. Patterson ..	" Jas. A. Young
395	Parvalm.....	Comber	Thursday on or before f. m. "	" R. H. Abbott...	" C. L. McDermott
396	*Cedar	Wiarton	Tuesday on or before f. moon "	" Jas. Walmsley.	" Jas. McKim
397	*Leopold	Brigden	Wednesday on or after f. moon "	" H. J. Leacock...	" W. J. Ward
398	Victoria	VictoriaRoad	Second Tuesday "	" And. Paterson.	" L. Hatchett
399	Moffat.....	Harrietsville	Wednesday on or befor f. m. "	" Rich. Thomas .	" F. Kunz
400	*Oakville	Oakville	Tuesday on or before f. moon "	" W. A. Farrah...	" Geo. J. Summer
401	*Craig.....	Deseronto ...	First Tuesday "	" Rev. R.J.Creig.	" W. D. McRae
402	*Central.....	Essex Centre	Wednesday on or before f. m. "	" A. H. Clarke..	" Geo. Laing
403	*Windsor.....	Windsor.....	Second Wednesday "	" Josh. Park	" Michael O'Doherty
404	Lorne	Tamworth .	Third Tuesday "	" G M. Richardson	" Jas. Aylsworth
405	*Mattawa.....	Mattawa....	First Tuesday "	" Jno. McCracken	" E.J.M. Chamberlin
406	*The Spry.....	FenelonFalls	First Friday "	" Ed. Fitzgerald.	" John Austin
407	Manitoulin	Gore Bay ...	Monday on or after f. moon "	" J. Johnston, MD	" H. Currie
408	Murray.....	Beaverton ...	First Wednesday "	" Wm. Turner Jr	" D. B. Dover
409	*Golden Rule....	Gravenhurst	Monday on or before f. moon "	" I. T. Torrey....	" Geo. E. Clark
410	*Zeta.....	Parkdale	Fourth Thursday "	" Wm. H. Taylor	" W. Walker
411	Rodney	Rodney	Thursday on or before f. m. "	" Nat. Lustey....	" Wm. Morris
412	Keystone	S'ltSte Mar'e	Tuesday on or before f. moon "	" Fred. Rogers..	" E. Biggins
413	Napthali	TilburyC'ntr	Tuesday on or before f. moon "	" W. J. Moffatt...	" Jas. F. Falls
414	Pequonga	Rat Portage.	Wednesday on or before f. m. "	" Gus. A. Kobold.	" D. H. Currie
415	Fort William	Ft. William.	Wednesday on or before f. m. "	" Thos. McKee...	" Fred. C. Perry
416	Lyn	Lyn.....	Tuesday on or after f. moon "	" C. W. Bullock.	" Omar Mallory
417	Keewatin	K'watin M'ls	First Friday "	" J. A. Warren....	" R. A. Mather
418	Maxville	Maxville	Second Friday "	" S. Henry	" J. C. Merkley, p.t.
319	Bismarck.....	Point Ed'ard	Second Monday "	" J McIntyre	
420	Nipissing.....	North Bay..	Thursday on or before f. moon "	" E. W. Cross ...	" R. G. Croskey
421	Scott.....	Grand Valley	Wednesday on on bef. f. moon "	" R. R. Hopkins	" Geo. H. Cooper
422	Star of the East..	Bothwell....	Wednesday on or bef. f. moon "	" Geo. Mansfield.	" S. J. Thomas

The Grand Chapter of Royal Arch Masons of Canada.

OFFICERS OF THE GRAND CHAPTER, 1888-89

M. E. Comp.	R.B. Hungerford, London, Gr. Z.			R. E. Comp	T. F. Blackwood, Toronto,	Grand Scribe N	
R. E. "	J. J. Mason, Hamilton " H.	Gr'd Council.		" "	Ben. Shortly, Peterboro,	"	Prin. Sojour.
" "	J. E. Harding Stratford " J.			" "	E. Mitchell, Hamilton,	"	Treasurer.
" "	T.C Macnabb, Chatham, Gr. Sup. St. Clair Dis.			" "	S. W. Ray, Port Arthur,	"	Registrar.
" "	A. N. Pettit, St. Thomas, "	London "		V. E. "	G. G. Rowe, Parkdale,	"	1st Asst. Soj.
" "	M. Walsh, Ingersoll, "	Wilson "		" "	H. Sweetman, Hamilton	"	2nd " "
" "	John Shupe, Galt, "	Wellingt'n "		" "	Alex. McQueen, London,	"	Sword Bearer
" "	C. W. Mulligan, Hamilton, "	Hamilton "		" "	E. C. Fields, Prescott,	"	Mas. of Veils
" "	I. Baker, Stratford, "	Huron "		" "	G. A. K. McLeod, Exeter,	"	Stand. Bearer
" "	T. L. M. Tipton, Dunville, "	Niagara "		" "	R. McCaw, Oshawa,	"	Dir. of Cer.
" "	C.W. Postlethwaite, Toronto "	Toronto "		" "	John Knox Leslie, Toronto,	"	Organist.
" "	W. R. Howse, Whitby, "	Ontario "		" "	J. Sutherland, Woodstock,	"	Pursuivant.
" "	Jonn Waring, Picton, "	P. Edw'd "		" "	W. F. Walker, Winnipeg,		
" "	Geo. Gale, Brockville, "	Central "		" "	Hiram Wellbanks, Picton,	"	Stewards.
" "	Wm. G. Bell, Winnipeg, "	Manitoba "		" "	C.C.McDermott, St.Cath'es		
" "	J. D'A. Drew, Melbourne "	Australian "		" "	G. V. J Greenhill, Galt,		
" "	David McLellan, Hamilton, Grand Scribe E.			"	T. Coleman, Owen Sound,	"	Janitor.

Representatives near the Grand Chapter of Canada from Foreign Grand Chapters.

Alabama,	R. E. Comp.	Isaac F. Toms	Goderich.	N. Brunswick,	V. E. Comp.	Hugh A. Mackay.	Berlin.
Arkansas	" "	John McLaren	Orangeville.	N. Hampshire,	R E. "	John S. Dewar	London.
California,	M.E. "	Hen. Macpherson.	Owen Sound.	New Jersey,	M. E. "	Daniel Spry	Barrie.
Colorado,	" "	L. H. Henderson.	Belleville.	Nevada,	R.E. "	J. J. Mason	Hamilton.
Connecticut,	" "	Donald Ross	Picton.	New York,	M.E. "	H. Robertson	Collingwood
Dakota,	R. E. "	R. B. Hungerford.	London.	N. Carolina,	R.E. "	James Wilson	Toronto.
Delaware,	" "	T. C. Macnabb	Chatham.	Nova Scotia,	M.E. "	R Hendry, jun	Kingston.
Dist. of Colum.	M.E. "	H. Robertson	Collingwood.	Ohio,	V. E. "	H. A. Mackay	Berlin.
Florida,	R.E. "	James Moffat	London.	Oregon,	R. E. "	R. J. Hovenden	Toronto.
Georgia,	" "	D. McLellan	Hamilton.	Pennsylvania.	" "	Donald McPhie	Hamilton.
Illinois,	" "	Wm. Forbes	Grimsby.	Quebec.	M. E. "	Daniel Spry	Barrie.
Indiana,	" "	Wm. Hawthorn	London	Rhode Island,	R. E. "	J. B Trayes	Port Hope.
Iowa,				S. Carolina,			
Kansas.	" "	J. M. Gibson	Hamilton.	Tennessee,	R. E. "	Wm. Gibson	Beamsville.
Kentucky,	M. E. "	T. Sargant	Toronto.	Texas,	" "	R. Brierley	Hamilton.
Louisiana,	R. E. "	Edward Mitchell.	Hamilton.	Vermont,	" "	Jas. B. Nixon	Toronto.
Maine,	" "	John A. Wilis	Toronto.	Virginia,	" "	A. Patterson	Toronto.
Maryland,	Ex. "	R. L. Patterson	Toronto.	Washington T.	" "	Hugh Murray	Hamilton.
Massachusetts,	RE "	J. A. Henderson	Kingston.	W. Virginia	M. E. "	S. B. Harman	Toronto.
Minnesota,	M. E. "	F. J. Menet	Toronto.	Wisconsin,	R. E. "	Gavin Stewart	Hamilton
Mississippi,	" "	Henry Robertson.	Collingwood.	Scotland,	" "	J. K. Kerr	Toronto.
Missouri,	R.E. "	W.J.B. McL. Moore	Prescott.	Gr. Mark L'ge of Eng. & Wales,			
Nebraska,	" "	J. R. Robertson	Toronto.				

Representatives near Foreign Grand Chapters from the Grand Chapter of Canada.

Alabama		E. Comp.	J. H. Johnson	Talladega.	N. Brun'ck,	R.E. Comp.	Henry Duffell	St. John, N B	
Arkansas,	"	"	G. L. Kimball	Dardanelle.	N.Hampsh'e,	R. "	"	A. W. Baker	Lebanon.
California,	M.	"	N. W. Spaulding	Oakland.	New Jersey,	M. "	"	W. H. McIlhan	New York
Colorado,	"	"	L. N. Greenleaf	Denver.	Nevada,	R. "	"	S. W. Chubbuck	Gold Hill.
Connecticut,	"	"	W. R. Higby	Bridgeport.	New York,	R. "	"	H. G. Hopkins	Willard.
Dakota,	M.	"	Wm. Blatt	Yankton.	N. Carolina,	"	"	C. C. Clarke	New Berne.
Delaware,	"	"	G. F. Young	Wilmington.	Nova Scotia,	"	"	L. F. Darling	Halifax.
Dist. Colum	M.	"	J. S. McCoy, M.D.	Washington.	Ohio,	R. "	"	C. A. Woodward	Cleveland
Florida,	M.	"	R. J. Perry	Key West.	Oregon,	"	"	Donald McKay	Portland.
Georgia,	M.	"	W. A. Graham	Fort Gaines.	Pennsylv'ia,	R. "	"	T. R. Patton	Philadelphia
Illinois,	"	"	Arch. McLellan	Chicago.	Quebec,				
Indiana,	"	"	E. L. McLellan	Colum. City.	Rh. Island,	R. "	"	W. R. Greene	Providence.
Iowa,	"	"	J. W. Wilson	Newton.	S. Carolina,	"	"	J.M Bratten, M.D.	Yorkville
Ireland,	"	"	J. H. Neilson	Dublin.	Tennessee,	"	"	E. Edmondson	Pulaski.
Kansas,	M.	"	Jacob De Witt	Salina	Texas,	"	"	Henry Scherffius	Houston.
Kentucky,	M.	"	H. R. French	Mt. Sterling.	Vermont,	R. "	"	Wm. Brinsmaid	Burlington.
Louisiana,	R.	"	And. Hero, jun	New Orleans.	Virginia,	M. "	"	G. W. Dame	Danville
Maine,	M.	"	And. J. Fuller	Bath.	Wash'gton T.	M. "	"	And. McCalley	Walla Walla.
Maryland,	"	"	J. M. Carter	Baltimore.	W. Virginia,	R. "	"	Frank Johnson	Wheeling.
Massachus'ts,	R.	"	Edwin Wright	Boston.	Wisconsin,	M. "	"	R. D. Pulford	Mineral Point
Minnesota,	R.	"	Orville G. Miller	St. Paul.	Scotland,	R. "	"	Earl of Kintore	Carlton Club Lon., Eng.
Mississippi,	M.	"	A. H. Barkley	Crawfordsville	Gr.Mark L'geof Eng.&Wales,	M. "	"	Fred. Binckes	London, Eng
Missouri,	R.	"	M. A. Fyke	Clinton.					
Nebraska,	"	"	Frank H. Young	Custer.					

SUBORDINATE CHAPTERS.

NO.	CHAPTER.	WHERE HELD.	NIGHTS OF MEETING.	FIRST PRINCIPAL Z.	SCRIBE E
1	Anc. Frontenac	Kingston.....C	Third Wednesday of every month	John Newton	W. H. Carnovsky
2	The Hiram	Hamilton .....H	First Monday ev. m. except July & Aug.	E. W. Klotz	A. Poulter
3	St. John's	London, ...L	Fourth Wednesday in every month	A. E. Cooper	John Siddons
4	St.And.&St.J.	Toronto .....T	Third Friday of every month	H. N. Williams	Thomas R. Bain
5	St. George's	London L	Third Tuesday in every month	A. B. Munson	Chas. C. Reed
6	St. John's	Hamilton .....H	2nd Thursday ev. m. except July & Aug	E. Mitchell	W. J. McAllister
7	Moira	Belleville.....P.E	First Tuesday of every month	A. McGinnis	Alfred Gillen
8	K. Solomon's	Toronto .....T	First Wednesday of every month	K. L. Patterson	E. H. Britton
15	Wawanosh	Sarnia L	Second Friday in every month	W. Abernethy	C. Mole (acting
16	Carleton	Ottawa.....C	Third Thursday of every month	C. R. Church	W. G. S. Reynolds
18	Oxford	Woodstock ....W	Third Friday of every month	James Sutherland	James Wilson
19	Mount Moriah	St. Catharines.N	Friday on or before f. moon of ev. month	C. G. McDermott	F. A. Southcott
20	Mount Horeb	Brantford .....W	First Wednesday of every month	Wm. Watt, jun	David Curtis
22	Grenville	Prescott C	Second Tuesday in every month	Chas. C. Brouse	M. Dowsley
23	Ezra	Simcoe .....W	Second Wednesday of every month		
24	Tecumseh	Stratford .....HN	First Tuesday of every month	F. W. Gearing	I. Baker
26	St. Mark's	Trenton .....P.E	Second Wednesday of every month		
27	Manitou	Collingwood ...T	First Friday of every month	John Nettleton	James Lindsay
28	Pentalpha	Bowmanville...O	Second Friday of every month	W. R. Piggott	J. Roenigk
29	McCallum	Dunville.....N	Friday on or aft. f. moon	John W. McCallum	W. D. Swaze
30	Huron	Goderich .....HN	Third Tuesday of every month	J. W. Green	H. W. Ball
31	Prince Edward	Picton .....P.E	Monday on or after f. moon	W. P. Reynolds	Donald Ross
32	Waterloo	Galt .....WN	Second Monday of every month	Chas. McWilliams	John Shupe
34	Signet	Barrie .....T	Second Tuesday of every month	Samuel Wesley	W. A. Capon
35	Keystone	Whitby .....O	Third Friday of every month	W. R. Howse	W. A. Yule
36	Corinthian	Peterboro' ....O	3rd Tuesday of ev. m. except July & Aug.	R. A. Morrow	David Spence
37	Victoria	Port Hope .....O	Second Thursday of every month	G. B. Salter	W. B. Wallace
38	Seymour	Bradford .....T	Friday on or before f. m. of every month		
40	Guelph	Guelph.....WN	Second Friday of every month	Jos. Parker	W. Gibson
41	Harris	Ingersoll .....W	Second Friday of every month	M. Walsh	W. A. Woodside
44	Mount Sinai	Napanee .....P.E	Wednesday after f. moon	J. Walters	R. W. Longmore
45	Excelsior	Colborne .....O	First Thursday of every month		
46	St. James	St. Mary's ....HN	Second Wednesday of every month		
47	Wellington	Chatham ....ST C	Second Thursday of every month	Thomas Scullard	James Birch
48	St. John's	Cobourg .....O	Friday on or bef. f. moon of ev. month	P. J. Lightbourne	R. J. Craig
49	Elora	Elora .....WN	Wednesday on or after f. m. of ev. month	L. E. Wissler	W. Gay
52	Prince Rupert	Winnipeg.....M	First Thursday of every month	Thos. Robinson	John Sucklin
53	Bruce	Petrolia L	First Thursday in each month	John Fraser	David Trotter
54	Palestine	St. Thomas L	Second Thursday in the month	S. Dubber	W. E. Idsardi
55	Niagara	Niagara. .....N	Thursday after full moon	Gage J. Miller	W. A. Thompson
56	Georgian	Owen Sound ...T	Third Tuesday of every month	Allen Cameron	Thos. Bourchier
57	King Hiram	Pt. Colborne ...N	First Thursday of every month	J. B. Neff	Chas. E. Lugsdin
58	Pembroke	Pembroke C	First Monday of every month		
59	Sussex	Brockville C	Friday on or bef. f. moon of every month	Wm. King	Jas. A. Poulton
60	Doric	Newmarket. ....T	First Wednesday in month	Thomas Ratcliffe	W. A. Ewing
61	Granite	Almonte C	Second Monday of every month	J. H. Thrall	Ralph Hill
62	York	Eglington .....T	Thursday on or after full moon		
63	Havelock	Kincardine ...HN	Third Thursday in each month	DeWitt H. Martyn	Jas. S. Greenhill
64	Wilson	Welland .....N	Last Wednesday of every month	I. P. Willson	M. W. Bridgman
65	St. Paul's	Toronto .....T	Second Wednesday of every month	Fred. F. Manley	Geo. W. Weston
66	The Malloch	Clinton.....HN	Friday before f. moon of every month	Wm. G. Duff	D. McG. Malloch
67	Enterprise	Harriston ...WN	First Tuesday of every month		
68	Maitland	N. Augusta....C	Third Thurs. in Mar., June, Sept. & Dec.		
69	Grimsby	Grimsby .....N	F. Wed. in July., Sep., Nov., Jan., Mar., May	E. E. Loosley	Wm. Forbes
71	Princeof Wales	Amherstb'g .ST.C	First Monday on or after f. moon	George Gott	R. Elliott
73	Erie	Ridgetown...ST.C	Wednesday on or before full moon		

IMAGE EVALUATION TEST TARGET (MT-3)

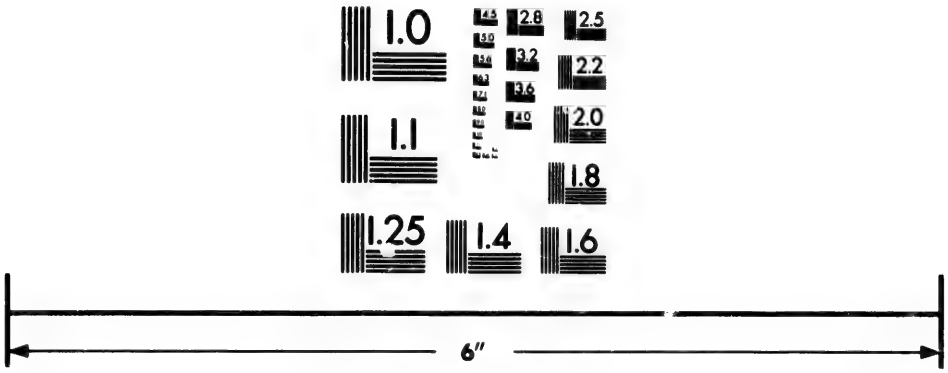

Photographic Sciences Corporation

23 WEST MAIN STREET
WEBSTER, N.Y. 14580
(716) 872-4503

2.8
3.2
3.6
4.0
2.5
2.2
2.0
1.8
1.1
1.0

NO.	CHAPTER.	WHERE HELD.	NIGHTS OF MEETING.	FIRST PRINCIPAL Z.	SCRIBE E.
74	Beaver	Strathroy L	Second Tuesday of every month		
75	St. Clair	Milton ....H	Second Wednesday of ev. alternate month	J. E. Harrison	E. Dixon
76	Mount Nebo	Niagara Falls..N	Friday on or before f. m. of every month	James McGarry	George Hyatt
77	Occident	Toronto ....T	Second Monday of every month	J. W. Hickson	W. E. Mitchell
78	Minnewawa	Park Hill L	Third Monday of every month		
79	Orient	Toronto ....T	Fourth Thursday of every month	Ira Bates	F. H. Anderson
80	Ark	Windsor ....ST. C	Second Monday in each month	Thos. McGregor	Geo. D. Jeffers
81	Aylmer	Aylmer L	Friday on or after f. moon of ev. month.	S. S. Clutton	C. C. Miller
82	Shuniah	Port Arthur...M	Friday on or before full moon	R. E. Mitchell	W. J. Clarke
83	Ionic	Orangeville...WN	Tuesday on or after f. m. of every month	John C. Fox	John McLaren
84	Lebanon	Wingham ....HN	First Wednesday of every month	J. A. Morton	W. E. Groves
85	Exeter	Exeter ....HN	First Tuesday of every month	H. Spackman	S. F. Robinson
86	Macpherson	Meaford ....T	Second Thursday of each month	D. Bole	H. McDonald
87	Wentworth	Dundas ....H	Tuesday on or before full moon	F. Bennett	F. A. Latshaw
88	Macnabb	Dresden ... ST. C	First Thursday of every month	J. W. Sharpe	Jas. H. McVean
90	Golden	Rat Portage ...M	Third Tuesday of every month	David T Ferguson.	J. K. Brydon
91	Antiquity	Parkdale ....T	Second Tuesday of every month	Chas F. Mansell	Geo. J. Bennett
92	Spry	Alliston ....T	Friday on or before f. m. of every month	D. K. Ross	J. G. Sutherland
93	Metropolitan	Melbourne. Aus.	1st M. in Jan. Mar. May, July, Sep. & Nov	Thos. Main	York Bramwell
94	Midland	Lindsay ....O	Second Friday of every month	J. W Wallace	
95	Tuscan	Brampton ....T	Third Monday of every month	George J. Bennett	Wm. W. Woods
96	Aust. Kilwin'g	Melbourne. Aus.	3rd Mon. in Jan, Mar, May, July, Sep, Nov	J. M. D'A. Drew	
97	City of Melb'ne	Melbourne. Aus.	4th Mon. in Feb. Apr, June, Aug, Oct, Dec	Percy Oakden	

NOTE.—The capital letters on the right of "where held" column indicate the several Districts, viz.:—ST. C. St. Clair: L., London; W., Wilson; WN., Wellington; H., Hamilton: HN., Huron; N. Niagara; T., Toronto; O., Ontario; P. E., Prince Edward; C., Central; N. B., New Brunswick: M., Manitoba; Aus., Australia.

INDEPENDENT ORDER OF ODD FELLOWS.

Address of the Officers of the Grand Lodge of Ontario for the year ending August, 1889

J. R. Reid, Brockville, Junior Past Grand Master.
E. R. Robinson, London, Grand Master.
R. W. Bell, Peterboro', Deputy Grand Master.
John Ormiston, Gananoque, Grand Warden.
J. B. King, Toronto, Grand Secretary.
Wm. Badenach, Toronto, Grand Treasurer.
C. T. Campbell, London, Grand Representative.
Hy. Robertson, Collingwood, Grand Representative.
Chas. Packert, Stratford, Grand Auditor.
Thomas Colby, Toronto, Grand Marshal.
J. A. Young, Thamesford, Grand Conductor.
John Turner, Chatham, Grand Guardian.
A. W. Cameron, Ottawa, Grand Herald.
Rev. T. W. Jolliffe, Brantford, Grand Chaplain.

SUBORDINATE LODGES.

LODGE.	NO.	LOCATION.	NIGHT OF MEETING.	LODGE.	NO.	LOCATION.	NIGHT OF MEETING.
Brock	9	Brockville	Tuesday	Victoria	64	Hamilton	Tuesday
Cataraqui	10	Kingston	Tuesday	Friendship	65	Petrolia	Friday
Orenabee	13	Peterboro	Monday	Florence Night'g'le	66	Bowmanville	Wednesday
Union	16	St. Catharines	Monday	Exeter	67	Exeter	Tuesday
Phœnix	22	Oshawa	Monday	North Star	68	Stayner	Friday
Rose	28	Amherstburg	Wednesday	Hope	69	Harrietsville	Saturday
Chatham	29	Chatham	Tuesday	Lucan	70	Lucan	Tuesday
Eureka	30	London	Tuesday	The Toronto	71	Toronto	Wednesday
Elgin	32	St. Thomas	Thursday	Eastern Star	72	Whitby	Tuesday
Erie	33	Pt. Burwell	Thursday	Fergus	73	Fergus	Tuesday
Gore	34	Brantford	Monday	Bothwell	74	Bothwell	Tuesday
Samaritan	35	Ingersoll	Wednesday	Warriner	75	Port Perry	Monday
St. Mary's	36	St. Mary's	Tuesday	St. Thomas	76	St. Thomas	Wednesday
Forest City	38	London	Monday	Oxford	77	Ingersoll	Monday
Rond Eau	40	Blenheim	Friday	Durham	78	Port Hope	Tuesday
Avon	41	Stratford	Wednesday	Nipissing	79	Uxbridge	Thursday
Excelsior	44	Hamilton	Thursday	Amity	80	Prescott	Thursday
Frontier	45	Windsor	Wednesday	Belleville	81	Belleville	Thursday
Mt. Zion	46	Newbury	Thursday	Beaver	82	Ruthven	Tuesday
Unity	47	Hamilton	Wednesday	Clinton	83	Clinton	Tuesday
Dominion	48	London	Wednesday	Walkerton	84	Walkerton	Friday
Canada	49	Toronto	Friday	Constellation	85	Burgessville	Tuesday
Otter	50	Tilsonburg	Monday	Napanee	86	Napanee	Tuesday
Bissell	51	Mitchell	Friday	Empire	87	St. Catharines	Thursday
Covenant	52	Toronto	Tuesday	Olive Branch	88	Woodstock	Monday
Niagara Falls	53	Clifton	Tuesday	Reliance	89	Guelph	Monday
Collingwood	54	Collingwood	Thursday	Ivy	90	Park Hill	Thursday
Fidelity	55	Seaforth	Wednesday	Grand River	91	Paris	Thursday
Queen City of Ont.	56	Toronto	Monday	Milton	92	Milton	Tuesday
Maple Leaf	57	Orangeville	Thursday	Western City	93	Chatham	Monday
Howard	58	Strathroy	Wednesday	Aylmer	94	Aylmer	Tuesday
Kingston	59	Kingston	Friday	Port Stanley	95	Port Stanley	Monday
Wardsville	60	Wardsville	Alter. Monday	Nith	96	New Hamburg	Thursday
Corinthian	61	Oshawa	Thursday	Grand Union	97	Berlin	Friday
Huron	62	Goderich	Thursday	Minto	98	Harriston	Friday
Barrie	63	Barrie	Monday				

LODGE.	NO.	LOCATON.	NIGHT OF MEETING.
Lindsay	100	Lindsay	Monday
Golden Star	101	Brampton	Thursday
Pesoronto	102	Mill Point	Wednesday
Cataract	103	Drummondville	Thursday
Crescent	104	Hamilton	Friday
Manilla	105	Manilla	Monday
St Clair	106	Point Edward	Thursday
Waterloo	107	Galt	Monday
Royal Oak	108	Forest	Monday
Orion	109	Georgetown	Monday
Laurel	110	Toronto	Monday
Peterboro'	111	Peterboro'	Thursday
Lucknow	112	Lucknow	1st Fri. in mo
Trenton	113	Trenton	
Gananoque	114	Gananoque	Wednesday
Harmony	115	Brantford	Tuesday
Naomi	116	Markham	Monday
Valley City	117	Dundas	Wednesday
Maitland	119	Wingham	Thursday
Sydenham Valley	120	Wallaceburg	Friday
Saxon	121	Ailsa Craig	Wednesday
Streetsville	122	Streetsville	Friday
Palmerston	123	Palmerston	Thursday
Dresden	124	Dresden	Monday
Stella	125	Carleton Place	Tuesday
Sarnia	126	Sarnia	Tuesday
Mizpah	127	Belleville	Monday
Mystic	128	Kilbride	Monday
Livingstone	130	Thorold	Tuesday
Marion	131	Renfrew	Friday
Oakville	132	Oakville	Monday
Glencoe	133	Glencoe	Wednesday
Orient	134	Welland	Tuesday
Peaceful Dove	135	Cannington	Thursday
Cobourg	136	Cobourg	Friday
St. Lawrence	137	Brockville	Monday
Ancaster	138	Ancaster	Monday
Garnet	139	Mount Forest	Tuesday
Leamington	140	Leamington	Thursday
Concord	142	Kingsville	Friday
Bay of Quinte	143	Picton	Wednesday
Ridgetown	144	Ridgetown	Wednesday
Vivian	146	Arnprior	Tuesday
Model	147	Wyoming	Alter. Monday
Aurora	148	Aurora	Tuesday
Western Star	149	Brussels	Thursday
Bertie	150	Ridgeway	Monday
Sycamore	151	Arkona	Tuesday
Hayden	152	Norwich	Friday
Wildey	153	Granton	Wednesday
Alpha	154	Almonte	Monday
Brougham	155	Brougham	Thursday
Pyramid	156	Newmarket	Tuesday
Thamesville	157	Thamesville	Thursday
Progress	158	Guelph	Thursday
Oak Leaf	159	Hamilton	Tuesday
Listowel	160	Listowel	Tuesday
Simcoe	161	Simcoe	Friday
Orienta	163	Cornwall	Monday
Romeo	164	Stratford	Tuesday
Beethoven	165	Brooklin	Friday
Hillsburgh	167	Hillsburg	Friday
Sutton	168	Sutton	Monday
Grey	169	Durham	Monday
Denovo	170	Port Elgin	Thursday
Alliston	171	Alliston	Friday
Penetangore	172	Kincardine	Tuesday
Emerald	173	Dunville	Tuesday
Dolman	174	Ayr	Wednesday
Lorne	175	West Lorne	Thursday
Dauncey	176	Thedford	Wednesday
Montana	177	Wroxeter	Wednesday
Wellington Square	178	Burlington	Monday
Madoc	179	Madoc	Alter. Monday
Owen Sound	180	Owen Sound	Thursday
Ark	181	Springfield	Thursday
Tecumseth	182	Otterville	Monday
Teeswater	183	Teeswater	Friday
Germania	184	Waterloo	Thursday
Live Oak	185	Strabane	Alter. Wed.
Dufferin	186	Flesherton	Tuesday
Cypress	187	Bradford	Monday

LODGE.	NO.	LOCATION.	NIGHT OF MEETING.
Cambridge	188	Preston	Wednesday
Parry Sound	189	Parry Sound	Monday
Chorazin	190	London East	Monday
Jarvis	191	Jarvis	Monday
Howick	192	Gorrie	Tuesday
Victor	193	St. Mary's	Friday
Albert	194	Toronto	Friday
Cicerone	195	Woodville	Tuesday
Florence	196	Florence	Monday
Minerva	197	Hamilton	Alter. Friday
Britannia	198	Hollin	Alter. Friday
Scotia	199	Port Robinson	Wednesday
Weston	200	Weston	Saturday
Beacon	201	Port Colborne	Wednesday
Silver Star	202	Milverton	Friday
Pembroke	203	Pembroke	Tuesday
Acton	204	Acton	Friday
Ahuram	205	Paisley	Tuesday
Silver City	206	Tiverton	Friday
Egremont	207	Adelaide	Saturday
Alvinston	208	Alvinston	Friday
Millbank	209	Millbank	Wednesday
Brucefield	210	Brucefield	Friday
Lily	211	N. Dorchester	Tuesday
Argyle	212	Napanee	Thursday
Zephyr	213	Zephyr	Wednesday
Clifford	214	Clifford	Thursday
Freestone	215	Beamsville	Tuesday
Elmira	216	Elmira	Wednesday
Mount Brydges	217	Mt. Brydges	Alter. Thurs.
Enterprise	218	Essex Centre	Thursday
Georgian Bay	219	Waubaushene	Thursday
Woodslee	220	South Woodslee.	Monday
Chesley	221	Chesley	Friday
Mount Elgin	222	Mount Elgin	Tuesday
Hensall	223	Hensall	Wednesday
Ottawa	224	Ottawa	Tuesday
Norfolk	225	Port Dover	Wednesday
Merlin	226	Merlin	Saturday
Sauble	227	Tara	Tuesday
International	228	Fort Erie	Thursday
Embro Star	229	Embro	Tuesday
Prince of Wales	230	Brockton	Tuesday
Elora	231	Elora	Thursday
Equity	232	Hagarsville	Wednesday
Hanover	233	Hanover	Wednesday
Ilderton	234	Ilderton	Thursday
Waterford	235	Waterford	Thursday
Acorn	236	Camlachie	Tuesday
Farmersville	237	Farmersville	Wednesday
Temple	238	Penetanguishene	Tuesday
Stirling	239	Stirling	Wednesday
Carleton	240	Ottawa	Thursday
Rideau	241	Smith's Falls	Monday
Wilton	242	Toronto	Tuesday
Thornbury	243	Thornbury	Friday
Port Arthur	244	Port Arthur	Wednesday
Mallorytown	245	Mallorytown	Wednesday
Orillia	246	Orillia	Tuesday
Gordon	247	Palmerston	Wednesday
Campbellford	248	Campbellford	Thursday
Beaverton	249	Beaverton	Monday
Ridgely	250	Oil Springs	Monday
Bracebridge	251	Bracebridge	Wednesday
Floral	252	Parkdale	Tuesday
Caledonia	253	Caledonia	Friday
Alba	254	Pakenham	Thursday
Tottenham	255	Tottenham	Wednesday
Grand Valley	256	Grand Valley	Friday
Credit	257	Erin	Tuesday
Thamesford	258	Thamesford	Thursday
Lynden	259	Lynden	
Meaford	260	Meaford	Wednesday
Gold Hill	262	Rat Portage	Thursday
Norwood	263	Norwood	Tuesday
East Toronto	264	East Toronto	Wednesday
Fraternity	265	Perth	Friday
Delta	266	Delta	Tuesday
Missanbie	267	Chapleau	Tuesday
Algoma	267	Fort William	Thursday
Stanley	268	Lanark	

REBEKAH DEGREE LODGES.

J. B. King, Grand Sec., Office, No. 42 King St. East, Toronto.

LODGE.	NO.	LOCATION.	LODGE.	NO.	LOCATION.
Victoria	1	London.	Bethnel	9	Barrie.
Oshawa	4	Oshawa.	Louise	10	Kingston.
May Queen	5	London East.	Picton	11	Picton.
Naomi	6	Windsor.	Beatrice	12	Guelph.
Our Sisters	7	Point Edward.	Jubilee	13	Chatham.
Ruth	8	Napanee.			

MISCELLANEOUS SOCIETIES.

NOTE.—*The Editor is desirous of making the following list as complete as possible and would be much obliged if the Secretary of any Society whose name does not appear, would send the information in time for next years' issue to the Editor CANADIAN ALMANAC, 9 Front Street, Toronto.*

THE ROYAL SOCIETY OF CANADA.

Founder.—The Right Honorable the Marquis of Lorne.

President—Sandford Fleming, C.M.G., *Vice-President*, L'Abbé H. R. Casgrain, LL.D., *Honorary Secretary*, J. G. Bourinot, LL.D., *Honorary Treasurer*, Sir J. A. Grant, K.C.M.G., M.D., F.G.S.

SEC. I.—FRENCH HISTORY, LITERATURE AND ALLIED SUBJECTS.

President—Pamphile Lemay; *Vice-President*, L'Abbé Cyprien Tanquay, L.D.; *Secretary*, A. Lusignan.

SEC. II.—ENGLISH LITERATURE, HISTORY, AND ALLIED SUBJECTS.

President—John Reade; *Vice-President*, John Watson, M.A., LL.D.; *Secretary*, George Stewart, Jun., D.C.L.

SEC. III—MATHEMATICAL, PHYSICAL, AND CHEMICAL SCIENCES.

President—E. Deville; *Vice-President*, Sandford Fleming, C.M.G., E.C.; *Secretary*, G. C. Hoffmann, F. Inst. Chem.

SEC. IV.—GEOLOGICAL AND BIOLOGICAL SCIENCES.

President—L. W. Bailey, Ph. D.; *Vice-President*, G. M. Dawson, D. Sc., A.R.S.M., F.G.S.; *Secretary*, J. F. Whiteeves, F.G.S.

ROYAL CANADIAN ACADEMY OF ARTS.

Founders—The Marquis of Lorne and the Princess Louise.
Patron—His Excellency the Governor-General of Canada.

OFFICERS.

President—L. R. O'Brien, Toronto; *Vice-President*, A.G. Huganison, Montreal; *Secretary and Treasurer*, James Smith, Toronto; *Auditor*, Henry Langley, Toronto.

Council 1888-89.—Frank Darling, Toronto; St. Matthews, Toronto; O. R. Jacobi, Montreal; J. W. Hopkins, Montreal; H. Langley, Toronto; J. A. Forbes, Toronto; Wm. Brymner, Montreal; Jos. Connolly, Toronto; Forshaw Day, Kingston; D. Fowler, Amherst Island; H. Perré, Toronto; J. W. N. Watts, Ottawa.

ASSOCIATION OF PROVINCIAL LAND SURVEYORS OF ONTARIO.

OFFICERS FOR 1888-89.

President—Alexander Niven, Haliburton. *Vice-President*, Villiers Saukey, Toronto. *Secretary-Treasurer*—Willis Chipman, B.A. Sc., Brockville. *Councillors*, John McAree, Toronto; H. B. Proudfoot, Clinton; W. R. Aylsworth, Deseronto. *Auditors*, George Babrey, Toronto; Lewis Bolton, Listowell.

ONTARIO TEACHERS' ASSOCIATION.

President—Robert McQueen, Kirkwell; *Recording Secretary*, R. W. Doan, Toronto. *Corresponding Secretary*, D. H. Hunter, B.A., Woodstock. *Treasurer*, W. J. Hendry, Mimico.

TORONTO PHILHARMONIC SOCIETY.

Treasurer, Edgar A. Wills; *Conductor*, F. H. Torrington.

TORONTO CHORAL SOCIETY.

President, E. A. Toshack; *1st Vice President*, Chas. Beockh, jr.; *2nd Vice President*, E. A. McLaurin; *Honorary Treasurer*, A. G. Hodgetts; *Honorary Secretaries*, A. E. Minkler and Capt. J. S. Spiers; *Librarian*, J. T. Grant Campbell; *Committee*—Seely B. Brush, J. F. Bryce, August Bolte, T. C. Barr, Alex. Cramer, W. A. Douglass, Alex. Ross, E. A. Scadding, T. Symington, G. C. Warburton; *Conductor*, Edward Fisher.

YOUNG MEN'S CHRISTIAN ASSOCIAT'N, TORONTO

Trustees—Hon. John Macdonald, B. Homer Dixon, Robert Kilgour, Dr. Daniel Wilson, J. J. Maclaren, Stapleton Caldecott, S. H. Blake; *President*, Stapleton Caldecott; *1st Vice President*, J. J. Maclaren; *2nd Vice President*, Robert Kilgour; *Recording Secretary*, Wm. Blackley; *Treasurer*, Theron Gibson; *Librarian*, N. W. Hoyles; *General Secretary*, William McCulloch; *Office Secretary*, F. Panzera; *Railway Secretary*, Thomas Ratcliffe.

INSTITUTE OF CHARTERED ACCOUNTANTS OF ONTARIO.

President, W. F. Findlay, F.C.A., Hamilton; *Vice Presidents*, H. W. Eddis, F.C.A., Toronto, and J. T. Moore, F.C.A., Toronto; *Council*—Wm. McCabe, F.C.A., F.I.A., F.S.S., Eng.; E. R. C. Clarkson, F.C.A.; S. B. Harman, F.C.A., D.C.L.; R. T. Coady, F.C.A.; W. H. Cross, F.C.A.; Hon. S. C. Wood, R. H. Tomlinson, P. G. Routh, Hugh Scott, R. Jenkins, W. Powis, F.C.A.; J. J. Mason, F.C.A.; A. G. Ramsay, F.I.A.; R. L. Gunn, G. F. Jewell, F.C.A.; J. W. Johnson, F.C.A.; Hy. Lye, C. A. Fleming. *Auditors*, J. McArthur Griffith and T. H. Monk. *Secretary and Treasurer*, J. H. Menzies, F.C.A.

CANADIAN INSTITUTE.

President, Charles Carpmael, M.A.; *Vice President*, T. B. Browning, M.A.; *Secretary*, Alan McDougall, F.R.S.E. C. E.; *Treasurer*, James Bain, Jr.; *Editor*, Geo. Kennedy, M.A., LL.D.; *Librarian*, Geo. E. Shaw, B.A.; *Curator*, David Boyle, Ph.D.; *Members of Council*; W. H. Ellis, M.A., M.B.; Alexander Marling, LL.B.; W. H. VanderSmissen, M.A. *Chairman Biological Section*, James H. Pearce; *Secretary*, W. E. Middleton; *Chairman Philological Section*, Rev. J. F. McCurdy; *Chairman Mining and Geological Sections*, W. H. Merritt. *Assistant Secretary and Librarian*, R. W. Young, M.A.

PIONEERS' ASSOC'N OF THE COUNTY OF YORK

[For the preservation of the early history of the towns and villages of the County. Founded A.D. 1869.]

President, Rev. Henry Scadding, D.D.; *Vice Presidents*, Wm. Rennie, Capt. E. Snider, Eli Crawford, John Smith, John Watson; *Treasurer*, W. H. Doel; *Secretary*, Robert Playter. *Committee of Management—Chairman*, Wm. Lea, James Ashfield, Capt. McCann, Geo. Charlton, E. M. Morphy, John Shaw, T. W. Anderson, Thos Taylor, John Wilson, George Phipps, Dudley E. Jessopp.

CANADIAN PRESS ASSOCIATION.

President, Rev. E. H. Dewart, Christian Guardian; *1st Vice President*, David Creighton, Empire; *2nd Vice President*, Roy V. Somerville, Dundas Banner; *Secretary-Treasurer*, W. R. Climie, Bowmanville Sun; *Assistant Secretary*, J. B. Trayes, Port Hope Times; *Executive Committee*—H. P. Moore, Acton Free Press; J. J. Crabbe, Toronto; A. Patullo, Sentinel-Review, Woodstock; Lyman Jackson, Newmarket; J. B. Maclean, Canadian Grocer, Toronto; *Auditors*, W. Watt, Brantford; C. Blackett Robinson, Toronto.

ONTARIO MEDICAL ASSOCIATION.

President, Dr. W. H. Henderson, Kingston. *Vice Presidents*—Dr. Geikie, Toronto; Dr. Hewitt, Guelph; Dr. Day, Trenton; Dr. Aikman, Collingwood. *Treasurer*—

Dr. R. N. Powell. *Corresponding Secretaries*—Dr. Lovitt, Ayr; Dr. Gillies, Teeswater; Dr. Trimble, Queenston, and Dr. Leonard, Napanee. *Secretary*, Dr. David Wishart, Toronto.

COMMERCIAL TRAVELLERS' ASSOCIATION.

President, J. C. Black; *1st Vice President*, A. A. Allan; *2nd Vice President*, John Burns; *Treasurer*, R. H. Gray; *Secretary*, James Sargant. *Directors*—C. C. VanNorman, R. J. Orr, H. Morrison, T. P. Hayes, H. S. Davison, George West, R. H. Cosbie, Jas. Haywood, W. B. Dack. HAMILTON—*Vice Presidents*, E. A. Dalley, W. G. Reid; *Directors*, F. A. Ashbaugh, H. Bedlington, W. B. Croy, J. H. Herring, G. E. Hamilton, h. G. Wright. MONTREAL — *Vice President*, S. O. Shorey; *Directors*, C. McArthur, C. L. Shorey. LONDON *Directors*, W. D. Pierce, P. J. Watt. KINGSTON—*Directors*, M. S. Sutherland, B. W. Robertson. BRANTFORD *Directors*, J. S. Hamilton, H. Shenstone. GUELPH—*Vice President*, C. Auld; *Director*, J. B. Armstrong. WINNIPEG—*Vice President*, J. B. Mather; *Directors*, G. Galt, J. G. Maulson. BERLIN—*Directors*, L. J. Breithaupt, Geo. Lang.

ORANGE BODY.

GRAND LODGE OF BRITISH AMERICA.

Most Worthy Grand Master and Sovereign, Bro. N. Clark Wallace, M.P., Woodbridge, Ont.; *M. W. Grand Secretary*, Bro. Thomas Keyes, Drawer 30, St. Catharines, Ont.; *M. W. Grand Treasurer*, Bro. Wm. Anderson, J.P., Mountain View, Ont.; *M.W. Grand Chaplain*, Bro. Rev. John Halliwell, Ameliasburg, Ont.; *M. W. Grand Lecturer*, Bro. James Evans, Port Hope, Ont.; *M. W. Grand Director of Ceremonies*, Bro. John Niblock, Medicine Hat, N.W.T.

ROYAL BLACK KNIGHTS OF IRELAND.

Grand Master, Sir W. J. Parkhill, 140 Paris Station; *Deputy Grand Master*, Sir. John Graham, Toronto; *Grand Registrar*, Sir J. S. Williams, 292 Toronto, 59 to 63 Adelaide Street West; *Grand Treasurer*, Sir James Brownlee, 159, St. Catharines; *Grand Lecturer*, Sir William Lee, Orange Hall, Toronto; *Foreman Committee*, Sir Martin Gill, 167, Muter Street, Toronto.

INDEPENDENT ORDER OF GOOD TEMPLARS.

GRAND LODGE OF CANADA.

G. C. T., James H. Macmullen, Toronto; *G. Co.*, John E. Wilson, Galt; *G.V.T.*, Mrs. U. Carson, Pembroke; *G. Sec.*, Thomas Lawless, Hamilton; *G. Treas.*, Alden Burritt, Mitchell; *G.S.J.T.*, Rev. J. J. Noble, Hepworth; *P.G.C.T.*, Edwd. Storr, Ottawa; *G. Ch.*, Rev. H. W. McTavish, Eglington; *G.A.S.*, W. J. Crone, London; *G.M.*, Fred. Dane, Toronto; *G.D.M.*, Miss Euphemia Morrison, Toronto; *G.G.*, Miss Annie Williams, Hamilton; *G. Sen.*, Charles Baker, London; *G. Mess.*, R. H. Calvert, Woodstock.

CITY AND COUNTY DEPUTIES.

Brant Co., Walter James, Paris; *Carleton Co.*, H. McGillivray, Ottawa; *Haldimand Co.*, Frank A. Drake, South Cayuga; *Hamilton*, Dennis, Gleason, Hamilton; *Lambton Co.*, James Skeoch, Corunna; *Ottawa*, Joseph Manners, Ottawa; *Peel Co.*, Joseph Lewis, Sr., Claude; *Toronto*, John L. Robertson, Toronto; *Wentworth Co.*, Peter B. Burton, Dundas; *York Co.*, *W.R.*, A. Reilly, Lambton Mills; *York Co.*, *E.R.*, Fred. J. McDonald, Doncaster.

SONS OF TEMPERANCE OF ONTARIO.

G. W. P., Thomas Webster, Paris; *G. W. A.*, Wm. McRossie, Kingston; *G. Scribe*, W. H. Bewell, Whitby; *G. Treas.*, G. M. Rose, Toronto; *G. Chap.*, Rev. Geo. Fuller, Brantford; *G. Con.*, James Driffill, Bradford; *G. Sen.*, J. B. Johnson, Kingston; *P. G. W. P.*, C. E. Ewing, Cobourg. *Trustees*—J. W. Manning, Toronto; Hon. G. W. Ross, Toronto; Geo. McLean Rose, Toronto.

ST. GEORGE'S SOCIETY

President, James Spooner. *Vice President*—*1st*, J. W. Stockwell; *2nd*, D. Plews; *3rd*, H. K. Cockin. *Chaplains*, Rev. Septimus Jones, M.A., Rev. Joseph Wild, D.D. *Physicians*, Dr. W. W. Ogden, Dr. C. E. Martin, Dr. E. J. Barrick. *Treasurer*, Samuel Trees. *Secretary*, J. E. Pell. *Committee* — C. Spanner, D. T. Symons, T. Claxton, H. J. Matthews, F. W. Walker, J. Hall, H. V. Greene. *Stewards*—Prof. Goldwin Smith, G. Virtue, J. J. Allworth, H. Symons, Jas. Lugsdin, A. M. Grier. *Auditors*, A. J. Mason, W. Hope. *Collector*, J. E. Pell. *Marshall*, H. K. Cockin. *Standard Bearers*, G. Darby, W. M. Wordley.

ST. DAVID'S SOCIETY.

President, R. Lewis; *1st Vice President*, T. P. Williams; *2nd Vice President*, Ald. John Jones; *Chaplains*, Rev. A. Williams, M.A., Rev. B. D. Thomas, D.D.; *Physicians*, Drs. Martin and Allen; *Treasurer*, Edwin Potts; *Committee*—W. D. Humphrey, David Rowley, James Westren, A. T. Williams, W. H. Roberts, Edwin Edwards, O. R. Hughes; *Auditors*, John Powell, Lewis Powell; *Marshall*, David Jenkins; *Standard Bearers*—John Hancock, R. D. Edwards, John Hughes, S. L. Prosser;—*Secretary*, H. Roberts, 1 Anne St., Toronto.

SONS OF SCOTLAND.

Grand Chief, J. M. Wingfield, Parkdale; *G. Chieftain*, Jas. McLaughlin, Owen Sound; *G. Secretary*, A. M. Wilson, Toronto; *G. Treasurer*, Alex. Hay, Toronto; *G. Chaplain*, Frank Cockburn, Toronto; *G. Marshal*, Jas. Carruth, Parkdale; *G. Medical Examiner*, Dr. Stark, Hamilton; *G. Piper*, Chas. Munro, Toronto; *G. Standard Bearer*, Matthew Warnock, Toronto; *G. Inner Guard*, John Wanless, Jr., Parkdale; *G. Outer Guard*, Ben. Cameron, Toronto; *D. G. Chiefs*, David Oliphant Collingwood, and J. P. Cockburn, Gravenhurst.

CALEDONIAN SOCIETY OF TORONTO.

President, W. D. McIntosh; *1st Vice President*, Hugh Miller; *2nd Vice President*, Robert Swan; *Treasurer*, Alexander Ross; *Secretary*, William Adamson.

ANCIENT ORDER OF UNITED WORKMEN.

Past G. M. W., H. B. Taylor, Whitby; *Grand M. W.*, Daniel Spry, Barrie; *Grand Foreman*, Rev. E. P. Crawford, Brockville; *Grand Overseer*, John Milne, Essex Centre; *Grand Recorder*, M. D. Carder, St. Thomas; *Grand Receiver*, Jas. Rushton, Ridgetown; *Grand Guide*, J. J. Ulley, Montreal; *Grand Watchman*, J. H. McLellan, M.D., Lambeth; *Gr. Medical Ex.*, J. H. Widdifield, M.D., Toronto; *Grand Trustees*, John Kent, Toronto; R. G. Wright, Napanee; M. A. James, Bowmanville.

GRAND COUNCIL, ROYAL ARCANUM.

Grand Regent, David McLellan, Hamilton; *Grand Vice Regent*, D. F. Maewatt, Barrie; *Grand Orator*, I. F. Toms, Goderich; *Past Grand Regent*, Warren Totten, Woodstock; *Grand Secretary*, W. E. Brown, 32 Jackson St. West, Hamilton; *Grand Treasurer*, Chas. Cottis, Guelph; *Grand Chaplain*, P. E. W. Moyer, Berlin; *Grand Guide*, H. English, Toronto; *Grand Warden*, George Brown, Point Edward; *Grand Sentry*, Thos. T. Mortimer, London; *Grand Trustee for 3 years*, Jas. Brandon Toronto; *Rep. to Sup. Council*, Daniel Spry, Barrie; *Alternate do.*, Warren Totten, Woodstock; *Provincial Medical Examiner*, Cl. T. Campbell, M.D., London.

SONS OF ENGLAND BENEVOLENT SOCIETY.

Grand President, Dr. S. B. Pollard, Toronto; *Deputy Grand President*, M. H. Spence, Esq., South Africa; *Grand Vice-President*, J. W. Kempling, Barrie; *Grand Treasurer*, B. Hinchcliffe, Toronto; *Deputy Grand Chaplain*, Rev. H. B. Hobson, Toronto; *Grand Secretary*, John W. Carter.

CANADIAN HOME CIRCLES.

Supreme Leader, Rev. John Kay, Brantford; *Past Supreme Leader*, Richard Harcourt, M.P.P., Welland; *Supreme Vice Leader*, Richard J. Ough, M.D., Millbrook; *Supreme Secretary*, A. J. Paterson, 34 Church Street, Toronto; *Supreme Treasurer*, Daniel R. Foster, Waterford, Ont.; *Supreme Chaplain*, Rev. James Mooney, Cainsville; *Supreme Marshall*, Thomas Paradine; 128 John Street, South, Hamilton; *Supreme Warden*, Gordon Patterson, Nelles Corners; *Supreme Guard*, Daniel B. Calbick, Clinton; *Supreme Sentinel*, John J. Hall, Woodstock, Ont.; *Supreme Organizer*, P. M. Pattison, Waterford, Ont.; *Supreme Solicitor*, James R. Roaf, 29 King Street, W., Toronto; *Supreme Trustees*, John S. Buck, St. Williams, J. Small, Arthur Ont., James G. Howarth, Wellington St., East, Toronto; *Supreme Medical Examiner*, A. D. Watson, M.D., 10 Euclid Ave., Toronto.

KNIGHTS OF THE MACCABEES.

Supreme Sergeant .....Wm. Long, Toronto.

CATHOLIC MUTUAL BENEFICIAL ASSOCIATION.

Grand President, D. J. O'Connor; *First Vice President*, O. K. Fraser; *Second Vice-President*, P. J. Winehart; *Grand Secretary*, S. R. Brown; *Grand Treasurer*, J. Reaume; *Grand Marshal*, J. H. Riely; *Grand Guide*, J. Reaume; *Trustees*, E. J. Rielly, Rev. Father Bardou.

CANADIAN SHORTHAND SOCIETY.

President, Thomas McGillicuddy; *Secretary*, W. W. Perry; *First Vice-President*, Thomas Dunlop; *Second Vice-President*, Miss M. Quinn, of Stratford. *Council*: Thomas Bengough, A. J. Henderson, E. E. Horton, Miss Mary Dickie, W. D. McClure, Herbert Barker, Miss Maud Berry, D. J. Cator, of Toronto, and Mr. C. P. McCullough, of Hamilton.

TORONTO AMATEUR PHOTOGRAPHIC ASSO'N.

President, Mr. G. S. C. Bethune, *Vice-President*, W. B. McMurrich; *Secretary and Treasurer*, F. D. Manchee; *Committee*, Messrs. J. B. Henderson, G. T. Alexander, H. C. Dixon and Dr. Ellis.

IRISH CATHOLIC BENEVOLENT UNION, TORONTO.

President, Owen Hickey, *First Vice President*, Angus McDonald; *Second Vice President*, J. J. Kenny; *Recording Secretary*, H. P. Skelton, 259 Church Street; *Financial Secretary*, William Chambers; *Treasurer*, J. H. Barber; *Master of Ceremonies*, J. McCormack; *Tyler*, W. J. Fugerty; *Marshall*, M. O'Rourk; *Assistant Marshall*, J. Brennan.

ROYAL TEMPLARS OF TEMPERANCE.

Dominion Council:—*Councillor*, W. W. Buchanan, Hamilton; *Vice Councillor*, A. M. Featherston; *Secretary*, John H. Land, Hamilton; *Treasurer*, Bank of Montreal, Hamilton; *Medical Referee*, B. E. McKenzie, B.A., M.D. *Grand Council, Ontario*:—*Councillor*, A. C. Steele, 14 Adelaide Street, East, Toronto; *Vice Councillor*, John Hebdon, Chippewa; *Secretary*, C. V. Emory, M.D., Hamilton; *Treasurer*, Jeremiah Cornell, Lynden; *Medical Examiner*, Geo. McCullough, Sault Ste. Marie. *Grand Council, Quebec*:—*Grand Councillor*, A. M. Featherston, Montreal; *Grand Vice Councillor*, L. W. Wyman, Waterville; *Grand Past Councillor*, Rev. Jas. Kines Sherbrooke; *Grand Secretary*, W. E. Manson, 751 Craig Street, Montreal; *Grand Treasurer*, F. S. Proper, Hemmingford. *Grand Council, Manitoba*:—*Grand Councillor*, Rev. J. W. Bell, B.D., Minnedosa; *Grand Secretary*, Loftus A. Maguire, Winnipeg; *Grand Treasurer*, R. Kee, Winnipeg; *Grand Medical Examiner*, A. McDiarmid, M.D., Winnipeg. *Grand Council, New Brunswick*:—*Grand Councillor*, J. Young, Nashwaak; *Grand Vice Councillor*, W. T. R. Read, Fredericton; *Grand Past Councillor*, Jas. J. Fox, Fredericton; *Grand Secretary*, E. C. Freeze, Fredericton; *Grand Treasurer*, Fred. White, Stanley. *British Columbia*:—*Provincial Secretary*, Rev. Ebenezer Robson, Vancouver. *Prince Edward Island*:—*Provincial Deputy*, R. E. Bagnall, New Glasgow.

KNIGHT TEMPLARS OF TEMPERANCE.

Third or Uniformed Degree of Royal Templars:—*Commander in Chief*, W. W. Buchanan; *Adjutant General*, J. H Land, Hamilton.

EDUCATIONAL.

PROVINCIAL NORMAL AND MODEL SCHOOLS FOR THE TRAINING OF TEACHERS.

Normal School, Toronto.—T. Kirkland, M.A., Principal; Jas. Carlyle, M.D., Mathematical Master; J. H. McFaul, Drawing Master; S. H. Preston, Teacher of Vocal Music; Natalie Gillmayer, French Teacher; T. Parr, Teacher of Gymnastics and Calisthenics. *Model School, in which the Normal School Students practise the Art of Teaching.*—Angus McIntosh, Master of the Boys' School; R. W. Murray, First Assistant; T. M. Porter, Second Assistant; Ada E. Rose, Third Assistant; Margaret T. Scott, Mistress Girls' School; Kate F. Hagarty, First Assistant; Mary M. Meehan, Second Assistant; May Caulfeild, Third Assistant; Mattie Rose, Fourth Assistant, and the Teachers of Drawing, Music, Gymnastics and Calisthenics in the Normal School; Caroline M. Hart, Kindergarten Teacher; Mary Ross, Assistant. *Normal School, Ottawa.*—J. A. MacCabe, M.A., Principal; William Scott, B.A., Mathematical Master; R. H. Whale, Drawing Master; J. A. Guignard, French Teacher; W. G. Workman, Music Master. *Model School.*—E. D. Parlow, Master Boys' School; Thomas Swift, First Assistant; Robert H. Cowley, Second Assistant; M. Thomson, Third Assistant; Adeline Shenick, Mistress Girls' School: M. G. Joyce, First Assistant; Margaret A. Mills, Second Assistant; M. E. Butterworth, Third Assistant; Eliza Bolton, Kindergarten Teacher; Miss J. B. Hardie, Assistant; E. B. Cope, Clerk and Accountant, and Teacher of Gymnastics.

COLLEGIATE INSTITUTES AND HIGH SCHOOLS.

Each of the High Schools (which form the intermediate link between the Public Schools and the Universities) is managed by a Board of Trustees, appointed jointly by the County and Town Councils. In cities the Trustees are all appointed by the City Councils, except where there is only one school in the County. The head master must be a graduate of a British or Colonial University, and certified as experienced in teaching. Assistants must also have received the prescribed training. Besides fees, local rates must be raised. Every High School with two qualified teachers receives a fixed amount of $400, and also a certain sum on salaries of teachers, general equipment, suitability of school premises and attendance. High Schools which have an average attendance of 60 pupils, may be made Collegiate Institutes, and receive additional grant. Pupils attending these schools are prepared for Matriculation in the Universities. There were 89 High Schools and 23 Collegiate Institutes, with 17,459 pupils, in Ontario in 1887. J. E. Hodgson, M.A., and John Seath, B.A., Inspectors of High Schools.

PUBLIC SCHOOLS.

Each Township is divided into School Sections of a suitable extent for one School; and in each of these Sections three Trustees are elected to manage its School affairs. In Cities, Towns and Villages, the Schools are managed by a Board of School Trustees elected from the Municipality. There were 5,506 Public Schools, with 493,212 pupils, in Ontario in 1887.

EDUCATIONAL MUSEUM.

Connected with the Education Department is a Museum, containing specimens of school apparatus and furniture, a valuable collection of Italian, Dutch and Flemish Oil Paintings, and Statuary casts and busts. The Museum is freely open to the public from 9 a.m. to 5 p.m.

TOTAL NUMBER OF EDUCATIONAL INSTITUTIONS

Of all kinds reported by the Education Department as in operation in the Province of Ontario during 1887 was 5,624, attended by 512,000 pupils, and expending upwards of $4,500,000 in their support.

LIST OF PUBLIC, HIGH, MODEL AND SEPARATE SCHOOL INSPECTORS, &c.

CITY INSPECTORS.

Rev. R. Torrance.... Guelph	W. G. Kidd.... .... Kingston	John McLean..... St. Thomas
W. H. Ballard, *M.A*.. Hamilton	J. B. Boyle..... London	James L. Hughes... Toronto
	John C. Glashan.... Ottawa	

Note.—Belleville, Brantford, Stratford, St. Catharines are under the Inspectors of their respective Counties.

TOWN INSPECTORS.

Rev. A. McColl..... Chatham	Rev. J. Gordon, *M.A.* Niagara Falls	Thomas Hilliard.....Waterloo
Rev. R. Rodgers.... Collingwood—[Owen Sound P.O.	Rev. S. H. Eastman. Oshawa	R. Harcourt, *B.A.*, *M.PP*..Welland
R. B. Carman, *M.A*.. Cornwall	James Stratton ..... Peterboro'	J. C. Patterson, *M.P*..Windsor

Note.—All other towns are under the Inspectors of their respective Counties.

COUNTY PUBLIC SCHOOL INSPECTORS.

Inspector.	*County.*	*P.O.*
D. McDiarmid, *M.D.*	Glengary	Athol
Alexander McNaughton	Stormont	Cornwall
Arthur Brown	Dundas	Morrisburg
W. J. Summerby	Presc't & Rus'l.	Russell
O. Dufort (Assistant)	do.	Curran
Arch'd Smirle	Carleton	Ottawa
W. Johnston	Leeds, No. 1	Farmersville
Robert Kinney, *M.D.*	Leeds, No. 2	Brockville
Rev. Geo. Blair, *M.A.*	" No. 3 & Gren	Prescott
F. L. Michell, *M.A.*	Lanark	Perth
R. G. Scott, *B.A.*	Renfr'w & Dist. of Nipissing	Pembroke
Wm. Spankie, *M.D.*	Frontenac	Kingston
Frederick Burrows	Lennox & Ad.	Napanee
Wm. Mackintosh	N. Hastings	Madoc
John Johnston	S. "	Belleville
Gilbert D. Platt, *B.A.*	Prince Edward	Picton
Edward Scarlett	Northumberl'd	Cobourg
Wm. E. Tilley, *M.A.*	Durham	Bowmanville
James Coyle Brown	Peterboro'	Peterboro
Chas. D. Curry, *B.A.*	Haliburton	Minden
James H. Knight	E. Victoria	Lindsay
Henry Reazin	W. "	Linden Valley
James McBrien	Ontario	Prince Albert
D. Fotheringham	S. York	Toronto
A. B. Davidson, *B.A.*	N. "	Newmarket
Rev. Thos. McKee	S. Simcoe & Dis. of Muskoka	Barrie
J. S. Deacon	Halton	Milton
D. McCaig	Dis. of Algoma	Collingwood
Rev. G. Grant	D. of P. Sound	Parry Sound
James C. Morgan, *M.A.*	N. Simcoe	Barrie
Isaac Day	E. Simcoe	Orillia
Donald J. McKinnon	Peel	Brampton
Joseph H. Smith	Wentworth	Ancaster
Michael Jos. Kelly, *M.D.*	Brant	Brantford
James B. Grey	Lincoln	St. Catharines
James H. Ball, *M.A.*	Welland	Thorold
Clarke Moses	Haldimand	Caledonia
J. J. Wadsworth, *M.A.*, *M.B.*	Norfolk	Simcoe
Wm. Carlyle	Oxford	Woodstock
Thomas Pearce	Waterloo	Berlin
D. P. Clapp, *B.A.*	N. Wellington	Harriston
J. J. Craig	S. "	Fergus
N. Gordon	Dufferin	Orangeville
Thomas Gordon	W. Grey	Owen Sound
Andrew Grier	E. "	Thornbury
N. W. Campbell	S. "	Durham
Wm. Alexander	Perth	Stratford
John Elgin Tom	S. Huron	Goderich
D. McG. Malloch	N. "	Clinton
W. S. Clendening	E. Bruce	Walkerton
Alex. Campbell	W. "	Kincardine
John Dearness	E. Middlesex	London
Joseph S. Carson	W. "	Strathroy
Welbern Atkin	Elgin	St. Thomas
W. H. G. Colles	E. Kent	Chatham
Wilmot M. Nichols, *B.A.*	W. "	Blenheim
Chas. A. Barnes, *B.A.*	Lambton No. 1	London
John Brebner	" No. 2	Sarnia
Theodule Girardot	Essex, No. 1	Sandwich
D. A. Maxwell M.A.	" No. 2	Amherstburg

HIGH SCHOOL INSPECTORS.

J. E. Hodgson, *M.A.* ... Toronto | John Seath, *B.A.* ... Toronto

MODEL SCHOOL INSPECTOR.

John J. Tilley ... Toronto

SEPARATE SCHOOL INSPECTORS.

James F. White ... Toronto | Cornelius Donovan, *M.A.* ... Hamilton

INSPECTOR OF NORMAL SCHOOLS AND DIRECTOR OF TEACHERS' INSTITUTES.

J. A. McLellan, LL.D ... Toronto

HEAD MASTERS OF COUNTY HIGH SCHOOLS.

Alexandria	J. Smith, *M.A.*	Harriston	J. McMurchie, *B.A.*	Port Dover	R. A. Barron, *B.A.*
Almonte	P. C. McGregor, *B.A.*	Hawkesbury	Wm. Moore, *B.A.*	Port Hope	A. Purslow, *M.A.*, *LL.D*
Arnprior	L. C. Corbett, *B.A.*	Ingersoll, C. I.	W. Briden, *B.A.*	Port Perry	D. McBride, *B.A.*
Aylmer	W. W. Rutherford, *B.A*	Iroquois	J. A. Carman, *B.A.*	Port Rowan	C. Potter, *B.A.*
Barrie, C. I.	H. B. Spotton, *M.A.*	Kemptville	W. S. Cody, *B.A.*	Prescott	M. McPherson, *M.A.*
Beamsville	D. F. H. Wilkins, *B.A.*	Kincardine	N. Robertson, *B.A.*	Renfrew	C. McDowell, *B.A.*
Belleville	G. S. Wright, *M.A.*	Kingston, C. I.	A. P. Knight, *M.A.*	Richmond Hill	T. H. Redditt, *B.A.*
Berlin	J. W. Connor, *B.A.*	Lindsay	J. C. Harstone *B.A.*	Ridgetown, C.I.	G. A. Chase, *B.A.*
Bowmanville	M. M. Fenwick, *B.A.*	Listowel	J. A. Tanner, *M.A.*	Sarnia	D. M. Grant, *B.A.*
Bradford	W. Forrest, *B.A.*, *M.D.*	London, C. I.	S. Woods, *M.A.*	Seaforth, C. I.	C. Clarkson, *B.A.*
Brampton	A. Murray, *M.A.*	Markham	J. Simpson, *M.A.*	Simcoe	D. S. Paterson, *B.A.*
Brantford, C.I.	W. Oliver, *B.A.*	Mitchell	W. Elliot, *B.A.*	Smith's Falls	J. A. Houston, *B.A.*
Brockville	A. W. Burt, *B.A.*	Morrisburg	J. S. Jamieson, *M.A.*	Smithville	A. C. Crosby, *B.A.*
Brighton	J. Houston, *M.A.*	Mount Forest	E. W. Hagarty, *B.A.*	S Cath'nes, C.I.	J. Henderson, *M.A.*
Caledonia	J. R. Street, *M.A.*	Napanee	C. Fessenden, *B.A.*	St. Mary's, C.I.	I. M. Levan, *B.A*
Campbellford	A. G. Knight, *B.A.*	Newburgh	C. W. Williams, *M.A.*	Stirling	J. Reid, *B.A.*, *LL.B.*
Carleton Place	J. R. Johnston, *B.A.*	Newcastle	W. W. Jardine, *B.A.*	Stratford, C. I.	W. McBride, *M.A.*
Cayuga	L. Kinnear, *M.A.*	Newmarket	J. E. Dickson, *B.A.*	Strathroy C. I.	J. E. Wetherell, *B.A.*
Chatham, C.I.	J. D. Christie, *B.A.*	Niagara	A. Andrews, certific's	Streetsville	A. B. Cooke, *B.A.*
Clinton, C. I.	J. Turnbull, *B.A.*	Niagara Falls, S.	Eliza S. Fitzgerald, *BA*	St. Thomas, C.I.	J. Millar, *B.A.*
Cobourg, C. I.	D. C. McHenry, *M.A.*	Norwood	J. Davidson, *M.A.*	Sydenham	J. E. Burgess, *M.A.*
Colborne	J. T. Lillie, *B.A.*	Oakville	N. J. Wellwood, *B.A.*	Thorold	A. McCulloch, *M.A.*
Collingwood, C.I.	W. Williams, *B.A.*	Oakwood	S. T. Hopper, *B.A.*	Tilsonburg	A. W. Reavley, *B.A.*
Cornwall	W. D. Johnston, *B.A.*	Omemee	J. O. McGregor, *M.A.*	Toronto, C. I.	A. MacMurchy, *M.A.*
Dundas	J. D. Bissonnette, *B.A.*	Orangeville	A. Steele, *B.A.*	Trenton	D. C. Little, *B.A.*
Dunnville	C. W. Harrison, *M.A.*	Orillia	J. Ryerson, *B.A.*	Uxbridge	H. G. Park, *B.A*
Dutton	W. Rothwell, *B.A.*	Oshawa	L. C. Smith, *B.A.*	Vankleekhill	A. H. Watson, *BA*
Elora	D. Mackay, *B.A.*	Ottawa, C. I.	J. Macmillan, *B.A.*	Vienna	D. Hicks, *B.A*
Essex Centre	C. Crasweller, *B.A.*	Owen S'nd, C.I.	F. W. Merchant, *M.A.*	Walkerton	J. Morgan, *M.A.*
Farmersville	L. A. Kennedy, *MA.*	Parkdale	L. E. Embree, *B.A.*	Wardsville	D. Francis, *B.A.*
Fergus	J. C. Pomeroy, *B.A.*	Paris	J. W. Acres, *B.A.*	Waterdown	T. O. Page, *B.A.*
Galt, C. I.	T. Carscadden, *M.A.*	Parkhill	E. M. Bigg, *M.A.*	Welland	J. M. Dunn, *B.A.*, *LL.B.*
Gananoque	W. K. T. Smellie, *B.A*	Pembroke	L. Lapp, *B.A.*	Weston	J. W. Grey, *B.A.*
Georgetown	M. S. Clark, *B.A.*	Perth, C. I.	R. R. Cochrane, *B.A.*	Whitby, C. I.	W. W. Tamblyn, *M.A.*
Goderich	H. I. Strang, *B.A.*	Peterboro', C. I.	J. H. Long, *M.A.*, *L.LB*	Williamstown	J. A. Monroe, *B.A.*
Grimsby	C. W. Mulloy, *B.A.*	Petrolea	S. Phillips, *B.A.*	Windsor	A. Sinclair, *M.A.*
Guelph, C. I.	W. Tytler, *B.A.*	Picton	R. Dobson, *B.A.*	Woodstock, C.I.	D. H. Hunter, *B.A.*
Hamilton, C. I.	P. S. Campbell, *B.A.*	Port Arthur	W. H. Law, *B.A*, *M.D.*		

PRINCIPALS OF MODEL SCHOOLS.

Barrie	J. Winterborn
Beamsville	A. E. Caverhill
Berlin	J. Suddaby
Bracebridge	G. H. Thomas
Bradford	D. H. Lent
Brampton	W. G. Jessop
Brantford	W. Wilkinson
Caledonia	J. Rowat
Chatham	J. B. Kirk
Clinton	W. R. Lough
Cobourg	A. Barber
Cornwall	P. Talbot
Durham	T. Allen
Elora	A. Petrie
Farmersville	G. Sharman
Forest	C. S. Falconer
Galt	R. Alexander
Gananoque	J. C. Linklater
Goderich	A. Embury
Hamilton	G. W. Johnston
Ingersoll	H. F. McDiarmid
Kincardine	F. C. Powell
Kingston	R. K. Row
Lindsay	G. E. Broderick
London	W. T. Carson
Madoc	D. Marshall
Martintown	F. McN. Burwash
Meaford	H. H. Burgess
Milton	H. Grey
Mitchell	S. Nethercott
Morrisburg	H. Wherry
Mount Forest	S. B. Westervelt
Napanee	J. Bowerman
Newmarket	W. Rannie
Norwood	A. Hutchison
Orangeville	M. N. Armstrong
Owen Sound	T. Frazer
Parkdale	J. A. Wismer
Perth	M. M. Jaques
Picton	R. F. Greenlees
Port Hope	F. Wood
Port Perry	A. M. Ray
Prescott	C. McPherson
Renfrew	T. C. Smith
Richmond	W. J. Simpson
St. Thomas	N. M. Campbell
Sarnia	A. Wark
Simcoe	A. A. Jordan
Stratford	J. R. Stuart
Strathroy	T. Dinsmore
Toronto	R. W. Doan
Vankleekhill	L. K. Fallis
Walkerton	W. R. Telford
Welland	J. W Garvin
Whitby	J. Brown
Windsor	J. Duncan
Woodstock	G. VanSlyke

EDUCATIONAL INSTITUTIONS.

THE UNIVERSITY OF TORONTO.

Visitor, His Honor Sir Alexander Campbell, K.C.M.G., Lieutenant-Governor of Ontario.

President, Daniel Wilson, LL.D., F.R.S.E.

Physics—James Loudon, M.A., Professor; W. J. Loudon, B.A., Demonstrator in Physics, J. G. Witton, B.A., Fellow.

Mathematics—Alfred Baker, M. A., Professor; J. McGowan, B.A., Fellow.

Mineralogy and Geology—Edward J. Chapman, Ph. D., LL.D., Professor; F. G. Wait, B.A., Fellow.

Biology—R. Ramsay Wright, M.A., B. Sc., Professor; J. J. Mackenzie, B.A., Fellow.

Physiology—A. B. Macallum, B.A., Ph.D., Lecturer.

Chemistry—William H. Pike, M.A., Ph.D., Professor; William H. Ellis, M.A., M. B., Professor of Applied Chemistry in the School of Practical Science; George Chambers, B.A., Fellow.

Engineering—John Galbraith, M. A., Professor in school of Practical Science.

Logic, Metaphysics, and Ethics—Geo. Paxton Young, M.A., LL.D., Professor; J. McD. Duncan, B.A., Fellow.

History and Ethnology—Daniel Wilson, LL. D., F.R.S.E., Professor.

Ancient History, Greek—H. Rushton Faircloth, M.A., Lecturer.

Ancient History, Roman—William Dale, M.A., Lecturer.

Political Science—W. J. Ashley, M.A., Professor.

Comparative Philology—Maurice Hutton, M.A., Professor.

Greek—Maurice Hutton, M.A., Professor; H. Rushton Faircloth, M.A., Lecturer.

Latin—William Dale, M.A., Lecturer; W. P. Mustard, B.A., Fellow.

Oriental Literature—Jacob M. Hirschfelder, Esq., Lecturer; J. F. McCurdy, Ph.D., Lecturer.

Rhetoric and English Literature—David R. Keyes, B.A., Lecturer.

German—W. H. VanderSmissen, M.A., Lecturer.

French—John Squair, B.A., Lecturer.

Italian and Spanish—William H. Fraser, B.A., Lecturer.

Modern Languages—A. F. Chamberlain, B.A., Fellow.

Registrar—Hugh H. Langton, B.A.

Bursar, J. E. Berkeley Smith, Esq.

Solicitor—William Macdonald, M.A.

UNIVERSITY COLLEGE CORPORATION.

The President, Daniel Wilson, LL.D., F.R.S.E.; Prof. Chapman, Prof. Young, Prof. Louden, Prof. Wright, Prof. Pike, Prof. Hutton, Prof. Baker, Prof. Ashley.

QUEEN'S UNIVERSITY, KINGSTON.

Chancellor, Sandford Fleming, C.E., C.M.G., LL.D.

Principal and Vice Chancellor, Very Rev. George Monro Grant, M.A., D.D.

Vice Principal, Rev. James Williamson, M.A., LL.D.

Registrar, Rev. George Bell, B.A., LL.D

Primarius Professor of Divinity, the Principal; *Professor of Hebrew, Chaldee and Old Testament Exegesis*, Rev. John B. Mowat, M.A., D.D.; *Professor of Apologetics and New Testament Criticism*, Rev. Donald Ross, M.A., B.D.; *Lecturer on Church History*, Rev. Jas Carmichael (King). *Professor of Astronomy*, Rev. Jas Williamson, M.A., LL.D.; *Professor of Hebrew*, Rev. J. B. Mowat, M.A., D.D.; *Professor of Mathematics*, Nathan F. Dupuis, M.A., F.R.S., Edin.; *Professor of History*, Rev. Geo. D. Ferguson, B.A.; *Professor of Logic, Mental and Moral Philosophy, and Political Economy*, John Watson, M.A., LL.D.; *Professor of Classical Literature*, J. Fletcher, M.A., Oxon.; *Professor Physics*, D. H. Marshall, M.A., Edin., F.R.S.E.; *Professor Chemistry and Mineralogy*, Wm. L. Goodwin, B.Sc. Lond., D.Sc. Edin. *Professor of English Language and Literature*, Jas. Cappon, M.A.; *Professor of French and German Language and Literature*, John McGillivray, B.A., Ph.D.; *Assistant to Professor of Classics*, Rev. Alex. B. Nicholson, B.A.; *Lecturer on Natural Science*, Rev. James Fowler, M.A.; *Demonstrator in Chemistry*, A. Shortt, M.A. *Tutor in German*, M. S. Robertson, B.A.; *Tutor in French*, A. Gaudry; *Tutor in Philosophy*, Adam Short, M.A.; *Tutor in Mathematics*, W. J. Patterson.

VICTORIA UNIVERSITY, COBOURG, ONTARIO.

Chairmen—Revs. A. Carman, D.D., and J. A. Williams, D.D., General Superintendents of the Methodist Church.

Secretary of the Board and Chancellor of the Senate—H. Burwash, LL.D.

Vice Chancellor, W. Kerr, Esq., LL.D., Q.C.

Bursar—George A. Cox, Esq.

Secretary of Education—Rev. John Potts, D.D.

Solicitor—J. J. McLaren, Esq., LL.D., Q.C.

Registrar—John Wilson, LL.D.

Assistant Registrar—Rev. F. H. Wallace, M.A., B.D.

Faculty of Instruction:—*In Arts and Science*, Rev. H. Burwash, LL.D., *President and Professor of Civil Polity*, *Professor of Classics* John Wilson, LL.D; *Dean of Faculty of Arts and Professor of English Literature and Modern Languages*, Rev. A. H. Reynar; *Professor of Mathematics and Astronomy*, A. R. Bain, LL.D.; *Dean of Faculty of Science and Professor of Chemistry and Physics*, E. Haanel, M.A., Ph.D.; *Professor of Ethics, Metaphysics and Logic*, Rev. E. J. Badgley, B.D., LL.D. *Professor of Natural History and Geology*, A.P. Coleman, M.A., Ph.D., *Professor of Oriental Language and Literature*, Rev. G. C. Workman, M.A.; *Associate Professor of Classics*, A.J. Bell, B.A.; *Associate Professor Modern Languages*, L. E. Horning, B.A.

In Law—Dean of Faculty of Law, Wm. Kerr, LL.D., Q.C. *In Medicine—Dean of Faculty of Medicine*, U. Ogden, M.D., C.M.; The Professors of *Ecole de Medicine et de Chirargie de Montreal*; The Professors of the Toronto School of Medicine; The Professors of the Trinity Medical College. *In Divinity—Professor of Biblical and Systematic Theology*, Rev. H. Burwash, LL.D. *Professor of Ecclesiastical History*, Rev. A. H. Reynar, M.A., *Adjunct Professor in Theology*, Rev. E. J. Badgley; *Professor of the Old Testament Literature and Exegesis*, Rev. G. C. Workman, M.A.; *Professor of New Testament Literature and Exegesis*, Rev. F. H. Wallace, M.A., B.D.

UNIVERSITY OF TRINITY COLLEGE.

CONSTITUTED BY ROYAL CHARTER, 1872.

Chancellor—Hon. G. W. Allan, D.C.L.

Vice-Chancellor—The Provost, D.C.L.

Registrar—Rev. William Jones, M.A.

Librarian, Rev. J. C. Roper, M.A.

Musical Directors, E. J. Hopkins, W. H. Longhurst and E. M. Lott.

Registrar in England—Rev. E. K. Kendall, D.C.L.

Registrar in Australia, Rev. Canon Vance, D.D.

University Representative on the Council of Physicians and Surgeons, Ontario—W. T. Harris, M.D., C.M.

Staff—Provost, Rev. C. W. E. Body, M.A., D.C.L.; *Dean*, Rev. Professor Jones, M.A.; *Lecturers in Divinity; Vice-Professor*, The Provost; *Second Professor*, Rev. J. C. Roper, M.A.; *Lecturers in Arts; Professor of Mathematics*, The Dean; *Professor of Classics*, Rev. A. Boys, M.A.; *Professor of Mental and Moral Philosophy*, Rev. W. Clark, M.A.; *Lecturer on History*, Rev. W. Clark, M.A.; *Lecturer in Scientific Languages*, The Provost; *Lecturer in Modern Languages and Philology*, Rev. J. C. Dunlop; *Lecturer in Physical Science*, T. H. Smyth, M.A., B.Sc.; *Fellow and Lecturer in Theology*, Rev. H. Symonds, M.A.; *Fellow and Lecturer in Natural Science*, W. O'Connor, M.A.; *Lecturer on Elocution*, Rev. H. G. Parker. There are faculties in *Divinity, Arts, Medicine, Law, and Music.*

McMASTER UNIVERSITY.

Board of Governors—Rev. J. Denovan, Toronto, *President*; C. J. Holman, Toronto, *Treasurer*; Rev. Jno. Stuart, B.D., Ph.D., Owen Sound, *Secretary*; Chancellor M. MacVicar, Ph.D., LL.D., Toronto, *Examiner*; D. E. Thomson, Toronto; W. J. Copp, Hamilton; Rev. T. Trotter, B.A., Woodstock; Rev. A. P. McDiarmid, M.A., Ottawa; John Dryden, M.P.P., Whitby Tp.; Chancellor Boyd, Toronto; A. A. Ayer, Montreal; D. W. Karn, Woodstock; John Kennedy, Montreal; H. A. Calvin, Kingston; Rev. J. P. McEwen, Stratford; Chas. Raymond, Guelph; Geo. Edwards, Thurso.

Faculty—Chancellor and Professor of the Relation of Science and Religion, Malcolm MacVicar, Ph.D., LL.D.; *Principal and Professor of Homiletics, Pastoral Theology and Church Polity*, John H. Castle, D.D.; *Professor of Church History and Acting Professor of New Testament Greek*, Albert H. Newman, D.D., LL.D.; *Professor of Oriental Languages, and Old Testament Interpretation*, Daniel M. Welton, Ph.D., LL.D.; *Professor of Christian Ethics, Didactics and Mental Science*, Theodore H. Rand, D.C.L.; *Professor of Systematic Theology and Apologetics, and New Testament Interpretation in English*, Daniel A. McGregor, B.A.; *Librarian*, A. H. Newman; *Steward*, S. B. McMichael.

UPPER CANADA COLLEGE, TORONTO.

The Board—Chairman, Hon. John Beverley Robinson, Larratt Wm. Smith, D.C.L.; Hon. John Macdonald, Hon. Samuel C. Wood, William Barclay McMurrich, M.A.

Principal and First English Master, George Dickson, M.A.; *First Classical Master*, William Wedd, M.A.; *Second Classical Master*, John Martland, M.A.; *First Mathematical Master*, George B. Sparling, M.A.; *Second Mathematical Master*, Alexander Charles McKay, B.A.; *French and German Master*, Charles Whetham, M.A.; *Science Master*, Alex. Young Scott, B.A., M.D., C.M.; *First Assistant Classical Master*, William Jackson; *First Assistant English Master*, Andrew Stevenson, B.A.; *Junior Assistant Master*, Henry Brock; *First Assistant Modern Language Master*, Joseph Blackstock, B.A.; *Second Assistant Classical Master*, John Taylor Fotheringham, B.A.; *Second Assistant Modern Language Master*, Archibald Hope Young, B.A.; *First Assistant Mathematical Master*, Thomas Henry Rogers, B.A.; *Drawing*, Richard Baigent; *Music Master*, Theodore Martens; *Gymnastic, Fencing and Drill*, Sergeant Thomas Parr.

Bursar, J. E. Berkeley Smith; *Physician*, James Thorburn, M.D.; *Janitor and Messenger*, Geo. Frost.

TORONTO COLLEGIATE INSTITUTE.

Principal, Archibald MacMurchy, M.A.

Masters and Teachers, W. G. Crawford, B.A., F. F. Manley, M.A., G. E. Shaw, B.A., P. McEachern, W. Grant, W. H. Huston, M.A., N. McEachern, B.A., L. B. Davidson, Miss C. E. Thompson, Miss MacMurchy, Miss Thomas, Miss L. Thomas, Mr. Baigent.

SCHOOL OF PRACTICAL SCIENCE.

Chairman of the Board, D. Wilson, LL.D., F.R.S.E.; *Professor of Mineralogy and Geology*, E. J. Chapman, Ph.D., LL.D.; *Professor of Physics*, J. Louden, M.A.; *Professor of Biology*, R. Ramsay Wright, M.A., B.Sc.; *Professor of Engineering*, J. Galbraith, M.A., Assoc. M. Inst., C.E.; *Professor of Chemistry*, W. H. Pike, M.A., Ph.D.; *Professor of Ethnology*, D. Wilson, LL.D., F.R.S.E.; *Professor of Applied Chemistry*, W. H. Ellis, M.A., M.B.; *Professor of Mathematics*, A. Baker, M.A.; *Demonstrator in Physics*, W. J. Louden, B.A.; *Demonstrator in Applied Chemistry*, F. W. Babbington; *Lecturer in Physiology*, A. B. McCallum, B.A.; *Fellow in Mathematics*, J. H. McGeary, B.A.; *Fellow in Physics*, A. C. McKay, B.A.; *Fellow in Biology*, J. J. McKenzie, B.A.; *Fellow in Chemistry*, G. Chambers, B.A.; *Fellow in Mineralogy and Geology*, F. G. Wait, B.A.; *Fellow in Engineering*, D. Burns; *Secretary of the Board*, H. H. Langton, B.A.

WYCLIFFE COLLEGE, TORONTO.

Chairman—Colonel Gzowski, A.D.C.

Principal—Rev. James Paterson Sheraton, D.D.

Secretary—N. W. Hoyles, B.A.

Treasurers—S. H. Blake, Q.C. and Stapleton Caldecott.

Faculty—Exegesis of the Old and New Testaments—J. P. Sheraton D.D., Principal; *Dogmatic Theology*, J. P. Sheraton, D.D., Principal; *Historical Theology and Liturgies*, Rev. Professor Wrong, B.A.; *Apologetic Theology*, Rev. Septimus Jones, M.A.; Rev. Hartley Carmichael, M.A.; *Practical Theology and Ethics*, Rev. Professor DuVernet; Ven. Archdeacon Boddy, M.A.; *Oriental Languages*, J. F. MacCurdy, Esq., Ph.D., J. M. Hirschfelder, Esq., (in University College).

KNOX COLLEGE, TORONTO.

Board of Management—Chairman Board of Management, W. M. Clark, M.A.

Senate—Chairman of the Senate—Rev. Principal Caven, D.D.

Professor of Exegetics and Biblical Criticism, Rev. Principal Caven, D.D.; *Professor of Apologetics and Church History*, Rev. Wm. Gregg, D.D.; *Professor of Systematic Theology*, Rev. Wm. McLaren, D.D.; *Lecturer in Homiletics, Church Government and Pastoral Theology*, Rev. J. J. A. Proudfoot, D.D.; *Lecturer on Old Testament Introduction and Analysis*, Rev. R. Y. Thompson, M.A., B.D.; *Hebrew*, J. M. Hirschfelder, and Rev. J. F. McCurdy, Ph.D.; *Elocution*, Professor Silas S. Neff; *Classical Tutors*, J. McD. Duncan, B.A., and H. E. A. Reid, B.A.

WOODSTOCK COLLEGE.

Faculty—Chancellor, Psychology and Logic, Malcolm MacVicar, LL.D.; *Principal, Latin and Greek*, Jones H. Farmer, B.A.; *Mathematics*, Newton Wolverton, B.A.; Joseph I. Bates, B.A., Ph.M.; *English Language and Literature*, Neil S. McKechnie; *French and German*, Donald K. Clarke, B.A. *Science*, Thomas P. Hall, B.A., Ph.D.; *Preparatory Department*, Samuel Sheldon.

Steward, Mr. Geo. Peters; *Matron*, Mrs. Geo. Peters.

ST. MICHAEL'S COLLEGE.

Provincial of the Community of St. Basil's in America, Very Rev. C. Vincent, V.G., C.S.B.; *Superior*, Rev. D. Cushing, C.S.B.; *Prefect of Discipline*, Rev. P. Chalandard, C.S.B.; *Dogmatic and Moral Theology*, Rev. I. Brennan, C.S.B.; *Mental Philosophy and French*, Rev. F. Hours, C.S.B.; *University Class, Natural Philosophy and Chemistry*, Rev. T. R. Teefy, M.A., C.S.B.; *Rhetoric*, Mr. W. Heenan; *Belles Lettres*, M. Kelly, B.A., C.S.B.; *1st Latin Class*, Rev. P. Langan, C.S.B.; *2nd Latin Class*, Rev. M. Y. Mulcahy, C.B.S.; *Elementary Latin Class*, Rev. P. Chalandard, C.S.B.; *Commercial*, Rev. E. O'Neil, C.S.B., Mr. M. Fortier, Rev. L. Cherrier, C.S.B.; *Elementary English Class*, Mr. Y. O'Toole, *2nd Mathematic Class*, Mr. Mat. Flynn; *3rd Mathematic and French Classes*, Mr. A. Martin, C.S.B.; *Music and Singing*, Mr. E. Murray, C.S.B.; *German*, Mr. Schlochon; *Master of Study*, Rev. P. L. Buckley, C.S.B.; *Master of Recreation*, Mr. Th. Hayes, C.S.B.; *Sacristan of St. Basil's Church*, Mr. M. Perry.

ASSUMPTION COLLEGE, SANDWICH ONTARIO.

Superior and Professor of Mental Philosophy, Rev. Dennis O'Connor; *Director of Studies and Professor of Higher Mathematics*, Rev. M. McBrady; *Professor of*

Theology, Rev. J. J. Aboulin; *Professor of Rhetoric*, Rev. M. J. Ferguson; *Professor of Belles Lettres*, Rev. T. J. Haydon; *Classical Professors*, Revs. A. J. Cote, W. Sinn and F. Semende, *Commercial Professors*, Mr. J. B. McEvoy, and Revs. D. F. Coyle, J. Collins, and J. J. Donnelly; *French*, Rev. B. Gery; *German*, Mr. L. Tschirhart; *Music*, Mr. E. Girardot; *Prefects*, Messrs. J. Reddin, A. Vaschalde, J. Shannessy.

COLLEGE OF OTTAWA.

Superior, Rev. J. M. Fayard, O.M.I.; Rev. J. J. Fillatre, O.M.I., D.D.; *Director of Theologians*, Rev. A. Langevin, O.M.I.; *Prefect of Studies*, Rev. J. B. Balland, O.M.I., D.D.; *Treasurer*, Rev. P. E. Gendreau, O.M.I.; *Assistant Treasurer*, Rev. S. Brault, O.M.I.; *Moral Theology, Church History and Sacred Eloquence*, Rev. A. Langevin, O.M.I.; *Dogmatic Theology, Canon Law and Holy Scripture*, Rev. M. Froc, O.M.I., D.D.; *History*, Rev. J. Emard, O.M.I.; *Natural Sciences*, Rev. A. Dontenville, O.M.I., M.A.; *Physics*, Rev. J. J. Griffin, M.A.; *Mathematics*, Revs. G. Gouvreau, O.M.I., B.A., W. Murphy, O.M.I., B.A., and Mr. J. P. Foley, B.A.; *Commercial Course*, Rev. H. Constantineau, B.A., Rev. J. J. Dacey, O.M.I., Rev. P. Chaborel, O.M.I., Rev. C. David, O.M.I., Rev. H. Gervais, O.M.I., Rev. A. Graton, O.M.I., Mr. M. F. Fitzpatrick, Mr. C. Kennedy, Mr. D. V. Phalen, Mr. M. J. Fallon. *Evidences of Christianity*, Rev. J. M. Fayard, O.M.I.; *Moral Philosophy and General History*, Rev. J. J. Fillatre, O.M.I., D.D.; *Director of the College*, Rev. D. Guillet, O.M.I.; *Political Economy and Music*, Rev. J. B. Balland, O.M.I., D.D.; *Logic, Metaphysics and French*, Rev. N. Nilles, O.M.I., D.D.; *Greek, Latin and French Literature*, Rev. L. A. Nolin, O.M.I., M.A.; *Greek, Latin, French and Christian Doctrine*, Rev. Z. Vaillancourt, O.M.I., Rev. A. E. Duhaut, O.M.I.; *English Literature*, H. Glasmacher, M.A., Rev. J. J. Gallagher, O.M.I., Ph.D.; *Mechanics*, Rev. C. Laporte, O.M.I.

TRINITY COLLEGE SCHOOL, PORT HOPE.

Head Master, Rev. C. J. S. Bethune, M.A., D.C.L.; *Assistant Masters*—Rev. W. E. Cooper, M.A., B.D., J. R. Montizambert, M.A., Rev. R. T. Nichol, M.A., E. L. Curry, B.A., Rev. G. H. Broughall, M.A., W. H. Nightingale, B.A., S. D. Hague, B.A.; *Organist and Choir Master*, A. Styler Houghton; *Teacher of the Violin*, H. L. Clarke; *Matron*, Mrs. Henry Rowe; *Housekeeper*, Miss F. Browne; *Medical Superintendent*, Dr. L. B. Powers.

ALMA COLLEGE, ST. THOMAS.

The Faculty—Principal and Professor of Classics and Metaphysics, Rev. B. F. Austin, M.A., B.D.; *Professor of Modern Languages*, Rev. R. I. Warner, M.A.; *Professor of German and Italian*, Rev. J. Schulte, D.D., Ph.D.; *Teacher of Mathematics and Natural Sciences*, Miss Carrie Greenham; *Teacher of English*, Miss Jennie Axford; *Governess*, Mrs. Margaret Capsey; *Assistant in English Studies*, Miss F. L. Derby; *Professor of Music*, St. John Hyttenrauch; *Professor of Violin*, Roselle Pococke; *Teacher in Instrumental Music*, Miss S. E. Sisk; *Teacher in Vocal Culture*, Mrs. Emma E. Kains; *Teacher in Instrumental Music*, Miss Jean Dawson; *Professor of Fine Arts*, F. M. Bell-Smith, R.C.A., Director; *Teacher in Fine Arts*, Miss Eva M. Brook; *Teacher of Clay Modeling, China Painting, Decorative Art, etc.*, Mrs. Julia Payne-Smith; *Lecturer on Book Keeping and Penmanship*, C. F. Maxwell; *Teacher of Phonography and Type Writing*, Miss R. B. Pettitt; *Calisthenics and Riding*, Major Dearnally.

BISHOP STRACHAN SCHOOL, WYKEHAM HALL.

TORONTO.

Lady Principal, Miss Grier; *Mathematics, English subjects generally*, Miss Fanny Carroll and Miss Helen Acres; *Vocal and Instrumental Music*, Miss McCarroll; *French*, Miss Madeline Newman; *English*, Miss Helen Yates; *English, French and German*, Miss Sarah Nation; *Drawing*, Miss Maud Beck; *Christian Evidences*, Rev. John Pearson; *German*, W. H. Van der Smissen, M.A.; *French*, Mon. F. A. Richard; *Elocution*, Mrs. Charlotte Morrison; *Piano and Organ*, John Carter and Theodore Martens; *Piano and Violin*. Arthur Fisher, Mus. Bac., and F. Boucher; *Singing*, Miss C. A. Williams; *Piano*, Miss Cosens, Miss McCutcheon and Miss Marling; *Painting and Drawing*, Miss Kinton; *Calisthenics*, Miss Stovin.

BRANTFORD YOUNG LADIES' COLLEGE.

Principal, T. M. McIntyre, M.A., LL.B., Ph.D.; *Lady Superintendent*, Mrs. T. M. McIntyre; *Moral Philosophy and Evidences of Christianity*, Rev. John Laing, D.D.; *Classics, Mathematics, English*, Miss Eliza Balmer, B.A.; *English and Mathematics*, Miss Isabel G. Masten; *French and German*, Miss Elizabeth Brandt; *Musical Director*—*Piano, Organ, Voice Culture and Vocal Music*, Chas. A. Garratt; *Teachers in Piano*, Miss Irene Hilton Higgs and Miss Alice E. Reville; *Professor in Fine Arts*, Henry Martin, A.R.C.A.

DEMILL LADIES' COLLEGE, OSHAWA.

President and Lecturer, Rev. A. B. Demill; *Lady Principal*, Mrs. A. B. Demill; *Metaphysics, Literature and Latin*, Miss Mary E. Thompson; *Mathematics, Physiology and History*, Miss Sadie Stephenson; *Natural Science, History and Elocution*, Miss Bertha L. Colburn; *English, Mathematics and Natural Philosophy*, Miss Amelia E. Poldon; *French and German*, Miss Lilly E. A. Robbins; *Director of Department of Music and Teacher of Piano, Harmony and Vocal Culture*, Vincent P. Hunt; *Teachers of Piano*, Miss Ann Zollner and Miss Nellie E. Robinson; *Director of Art Department, Drawing and Painting*, Miss Gretchen Scott; *Painting*, Miss D. A. Hurd; *Art Needle Work*, Miss Margaret A. Stephenson; *Calisthenics*, Miss Thompson.

HELLMUTH LADIES COLLEGE, LONDON.

Principal, The Rev. E. N. English M.A.; *Professor of English Literature and History*, J. F. Hellmuth, LL.B.; *Classics and Mathematics*, The Rev. G. B. Sage, B.A. B.D.; *Professor of Modern Languages*, The Rev. C. B. Guillemont, B.A.; *Professor of Natural Sciences*, The Rev. Minter Seaborne; *Teacher of German and English Subjects*, Miss M. H. H. Wray; *Director of Musical Department*, Thomas Martin; *Professor of Singing*, Miss Nelda Von Seyfried; *Professor of Piano and Organ*, William Barron, *Professor of Violin*, Roselle Pococke; *Director of Art Department*, J. Ruggles Seavey; *Teacher*, Miss E. Burwell.

MOULTON LADIES COLLEGE, TORONTO.

Faculty—Chancellor Bible Instruction, Malcolm MacVicar, Ph.D., LL.D.; *Principal Mental and Moral Science*, Miss Elizabeth C. Cooley, M.A.; *Natural Science*, Miss Clara L. Andrews, B.S.; *Mathematics and Modern Languages*, Miss Caroline Fair, B.A.; *Classics and English Literature*, Miss Carrie Haigh, B.A.; *Matron*, Miss K. Harper.

OTTAWA LADIES' COLLEGE.

Board of Management—President, H. F. Bronson; *1st Vice President*, Sheriff Sweetland, M.D.; *2nd Vice President*, Rev. Wm. Moore, D.D.; James Cunningham, James Rochester, J. R. Booth, A. S. Woodburn, A. A. Henderson, M.D., Levi Crannell, Rev. W. T. Herridge, B.D., C. T. Bate, J. M. Garland, Andrew Masson, R. E. Jamieson, George S. May; *Secretary-Treasurer*, D. A. Grant; *Visitors*, Rev. Principal Grant, LL.D., Queen's College, Kingston; Rev. R. H. Warden, Montreal.

Faculty of Instruction—Principal, Rev. Matthew Henry Scott, B.A.; *English Preceptress*, Miss Chambers; *Music*—Dingley Brown, A.C.O. and R.A.M., *Musical Director*, Miss Scott; *Vocal Music*, Miss A. Denzill.

Physicians, John Sweetland, M.D., A. A. Henderson, M.D.; *Bursar*, D. A. Grant; *Matron*, Mrs. M. H. Scott.

ONTARIO LADIES' COLLEGE, WHITBY.

Board of Directors—President, G. Y. Smith, LL.B.; *Vice President*, Geo. A. Cox; *Treasurer and Secretary*, H. B. Taylor, M.A.; *Governor and Principal*, Rev. J. J. Hare, Ph.D.; *Lady Principal*, Miss Adams, M.L.A.

Faculty of Instruction—Botany, Geology, etc., Rev. J. J. Hare, Ph.D.; *Belles Lettres*, Miss Adams, M.L.A. *Mathematics and Chemistry*, Miss Wood; *English*, Miss Webster, M.L.A.; *Elocution*, Miss Graham, B.O.; *French and German*, Miss Champion, B.A.; *French*, Miss Dalgleish, M.L.A. *School of Music—Director*, Prof. I. W. F. Harrison; *Violin*, Prof. J. Bayley; *Piano*, Mrs. Hare, Miss Wilson, M.L.A., and Miss Eck, M.L.A.; *Vocal Music*, Mrs. Bradley and Miss Bambridge. *School of Fine Art—Director*, Prof. L. R. O'Brien, R.C.A.; *Drawing and Painting*, Miss Windeatt, A.R.C.A.; *Assistant in Drawing*, Miss A. Shields; *Art Needlework*, Miss Lincoln. *Gesture, Dramatic Reading, Orthoepy, etc.*,

Miss J. Graham, B.O.; *Lecturer on Commercial Forms and Director of Commercial Department*, H. B. Taylor, B.A.; *Book Keeping and Penmanship*, Miss Webster, M.L.A.; *Phonography and Type Writing*, A. G. Henderson; *Telegraphy*, Mr. Paynette; *Lecturer on Commercial Law*, G. Y. Smith, LL.B.

WESLEYAN LADIES' COLLEGE, HAMILTON.

Principal and Professor of Logic, Mental and Moral Sciences and Evidences, Rev. A. Burns, D.D., LL.D.; *Teacher of Natural Sciences and Latin*, J. R. Hamilton, B.A.; *Mathematics, etc.*, Miss Laura A. McEvers, M.E.L.; *English Classics and History*, Miss Mary Clarke; *English Branches*, Miss Ada S. Bean, M.E.L., and Miss Annie Clarke; *French*, Miss J. Watson and Miss M. Schnecgans; *German*, Mrs. Osden; *Professor of Drawing and Painting*, Henry Martin, O.S.A.; *Assistants in Art Studies*, Mrs. Martin, Miss Swain; *Professor of Piano*, Mr. R. S. Ambrose; *Choral Lessons*, Mr. L. H. Parker; *Teacher of Pipe Organ*, Mr. Chas. G. Newman; *Piano*, Miss Annette Reesor; *Singing and Harp*, Mrs. Martin-Murphy; *Guitar*, Miss Freeman; *Violin*, Prof. Bauman; *Calisthenics and Riding*, Major Dearnaly.

ROYAL MILITARY COLLEGE OF CANADA.

KINGSTON.

See Page 49.

ONTARIO AGRICULTURAL COLLEGE, GUELPH.

President, Professor of English Literature and Political Economy, James Mills, M.A.; *Professor of Agriculture and Arboriculture*, Thomas Shaw; *Professor of Chemistry*, C. C. James, M.A.; *Professor of Geology and Natural History*, J. Hoyes Panton, M.A., F.G.S.; *Professor of Veterinary Science*, F. G. Grenside, V.S.; *Professor of Dairying*, J. W. Robertson; *Assistant Resident and Mathematical Master*, E. L. Hunt, B.A.; *Bursar*, A. McCallum. *Farm—Farm Superintendent*, Thos. Shaw; *Foremen*, Johnson E. Story, James Forsyth and James McIntosh.

ONTARIO INSTITUTION FOR THE BLIND.

BRANTFORD.

Principal, A. H. Dymond; *Bursar*, W. N. Hossie; *Medical Officer*, D., Marquis; *Matron*, Miss M. B. Dunn; *Trades' Instructor*, Thomas Truss; *Literary Staff*, W. B. Wickens, J. D. Alexander, B. J. Conolly, Misses C. Gillin, M. E. Walsh and E. Johnson (Kindergarten); *Music Staff*, H. F. Williams, Misses M. A. Calinghan and E. Moore, and Mrs. Howson, (Vocal). *Piano Tuning Instructor*, W. G. Raymond; *Instructresses—Machine and Hand Sewing and Beadwork*, Miss E. Loveys, *Knitting and Fancy Work*, Miss L. H. Haycock; *Assistant Instructress*, Miss K. Burke; *Visitor's Attendant*, Miss M. Cronk

INDUSTRIAL SCHOOL ASSOCIATION OF TORONTO.

MIMICO.

President, Hon. Vice-Chancellor Proudfoot. *Vice-Presidents*, Hon. Judge McDougal, Goldwin Smith, D.C.L., Hon. John McDonald, Daniel Wilson, LL.D., S. Alcorn, Hon. G. W. Allan, Daniel McLean, Donald MacKay, Walter S. Lee, Hon. Judge Jones, Adam Brown, M.P., Versch Cronyn. *Governors*, E. A. Meredith, LL.D., James Nelson, H. P. Dwight, Alderman Irwin, Henry Gooderham, S. H. Blake, Q.C., Sutherland Stayner, A. H. Campbell, W. B. McMurrich, Wm. McCabe, LL.B., James Hedley, Wm. Canniff, M.D., Henry O'Brien, Geo. Johnson, J. J. Gartshore, Alderman Gillespie, W. H. Howland, John Langton, W. J. Macdonald, R. C. Steele, Neil Currie, Capt. J. T. Douglas, Wm. Mulock, M.P., B. Homer Dixon, Charles E. Blachford, Wm. Gooderham, W. C. Matthews, James Scott, John Cameron, James Lobb, John L. Blaikie, Fred. W. Walker, J. Ross Robertson, Arthur B. Lee, J. H. Burns, M.D., C. W. Bunting, Wm. Anderson, George E. Lumsden, J. J. Withrow, W. W. Hoyles, John Maughan, Wm. Thomson, R. Kilgour, Jas. Austin, F. W. Stewart, Warring Kennedy, William Ince, Fred. Wyld, David W. Alexander. *Auditors*, John Langton, William McCabe; *Honorary Solicitor*, Wm. J. McMurrich; *Honorary Treasurer*, Beverley Jones; *Honorary Secretary*, W. H. Huston; *Superintendent of School*, Wm. J. Hendry.

BOARD OF MANAGEMENT, 1888.

Chairman, Wm. H. Howland. Alderman Gillespie, John Langton, Wm. McCabe, H. P. Dwight, E. A. Meredith, James Hedley, Warring Kennedy, A. B. Lee, F. J. Stewart. *Representing City School Board:—Chairman of Public School Board*, Dr. R. A. Pyne; *Inspector City School*, J. L. Hughes; *Secretary Board of School Trustees*, W. C. Wilkinson. *Ex-Officio Members:—Honorary President*, Judge Proudfoot; *Honorary Treasurer*, Beverley Jones; *Honorary Secretary*, W. H. Huston. *Representing City Council:*—Alderman Boustead, Alderman Irwin. *Officers of the School:—Superintendent*, W. J. Hendry; *Farm Instructor*, W. W. Burgess; *Tailor Instructor*, R. H. Clark; *Carpenter Instructor*, F. J. E. Brown; *Baker and Cook*, Thomas Townley; *Farm Assistant*, Thomas E. Waites; *Matron Cameron College*, Mrs. R. H. Clarke; *Housekeeper and Laundress*, Mrs. F. J. E. Brown.

ONTARIO INSTITUTION FOR THE EDUCATION AND INSTRUCTION OF THE DEAF AND DUMB.

BELLEVILLE.

Government Inspector, R. Christie; *Superintendent*, R. Mathison; *Bursar*, A. Livingstone; *Physician*, J. B. Murphy, M.D.; *Matron*, Jean C. Robinson.

Teachers—D. R. Coleman, M.A., P. Denys, S. T. Greene, B.A., J. B. Ashley, D. J. McKillop, D. M. Beaton, Mrs. J. G. Terrill, Miss S. Templeton, Miss W. M. Ostrom, Mrs. M. J. MacGillis, Miss Mary Bull, Miss Florence Maybee. *Teacher of Articulation*, Miss Annie Mathison; *Instructresses in Ornamental and Fancy Work*, Miss Florence Maybee and Miss Mary Bull; *Teacher of Drawing*, Mrs. M. J. MacGillis.

Clerk and Storekeeper, I. G. Smith; *Supervisor of Boys*, Wm. Douglass; *Instructress of Sewing*, Miss A. Gallagher; *Engineer*, J. Middlemas; *Master Carpenter*, M. O'Donoghue; *Master Shoemaker*, Wm. Nurse; *Farmer*, Michael O'Meara; *Gardener*, Thomas Wills.

HOMES FOR INDIAN CHILDREN.

Principal and Secretary-Treasurer, Rev. E. F. Wilson.

1. SHINGWAUK HOME—Sault Ste. Marie. (1875). For 60 Indian boys. *School Teacher*, J. D. McCallum; *Industrial Foreman*, J. C. McKenzie; *Farmer*, Robt. Coulter; *Matron*, Mrs. McNichol; *Gardener and Weaver*, John McNichol.

2. WAWANOSH HOME—Sault Ste. Marie. (1879). For 20 Indian girls. *Lady Teacher and Superintendent*, Mrs. Bligh; *Matron*, Miss Laurie; *Laundress*, Mrs. Bridge.

3. WASHKADA HOME—Elkhorn, Manitoba (1887). For 80 pupils. (Not yet completed). *Lady Teacher and Superintendent*, Miss Robinson; *Matron*, Mrs. Scott.

[These Homes were originated in 1872, when an Indian chief accompanied Mr. Wilson to England and pleaded the cause of the Indians. They are supported by Government grant and general contributions.]

TORONTO COLLEGE OF MUSIC, ORCHESTRAL AND ORGAN SCHOOL.

Director, F. H. Torrington.

TORONTO CONSERVATORY OF MUSIC.

President, Hon. G. W. Allan; *Vice Presidents*, Hon Chancellor Boyd and Geo. A. Cox; *Honorary Treasurer*, A. Morgan Cosby; *Musical Director*, Edward Fisher; *Directors*, Hon. S. H. Blake, Q.C., James Maclennan, Q.C.; W. B. McMurrich, Robert Jaffray, D. A. O'Sullivan, D.C.L., S. H. James, M.A., John I. Davidson; *Secretary*, Edmond L. Roberts.

MEDICAL INSTITUTIONS.

ROYAL COLLEGE OF PHYSICIANS AND SURGEONS.

KINGSTON.

Professor of the Theory and Practice of Medicine, and President of the Faculty, Fife Fowler, M.D., L.R.C.S., Edin.; *Emeritus Professor*, Michael Lavell, M.D.; *Professor of Principles and Practice of Surgery*, Hon. Michael Sullivan, M.D.; *Professor of Materia Medica, Therapeutics and Pharmacy*, Alfred S. Oliver, M.D.; *Professor of Clinical Surgery and Histology, also the Professor of Chemistry and Botany in Queen's University*, Thomas R. Dupuis, M.D., F.R.C.P.S., and M.R.C.S., Eng.; *Professor of Obstetrics and Gynæcology*, Kenneth N. Fenwick, M.A., M.D., M.R.C.S., Eng.; *Professor of Clinical Medicine and Sanitary Science*, Chamberlen A. Irwin, M.D.; *Professor of Physiology*, Wm. H. Henderson, M.D., M.R.C.S., Eng.; *Professor of Anatomy*, R. W.

Garrett, A.M., M.D.; *Professor of Medical Jurisprudence*, H. J. Saunders, M.D., M.R.C.S., L.[illegible]; *Demonstrator in Chief of Anatomy*, D. F. Marshall, M.D.; *Assistant Demonstrators of Anatomy*, Oscar L. Kilborn and A. Gandier.

UNIVERSITY OF TORONTO MEDICAL FACULTY.

Committee, Hon. Edward Blake, M.A., Wm. Mulock, M.A., Daniel Wilson, LL.D., Hon. Justice Falconbridge, Hon. John Macdonald, D. A. O'Sullivan, M.A., LL.D., Rev. Principal Caven, Hon. Justice Patterson, Hon. Chancellor Boyd. *Teaching Faculty—Professor of Practical Surgery*, William T. Aikins, M.A., LL.D., *Professor of Principles and Practice of Medicine*, H. H. Wright, M.D., L.C.P. and S., U.C.; *Professor of Anatomy (General and Surgical)*, J. H. Richardson, M.D., Toronto, M.R.C.S., England; *Professor of Gynæcology*, Uzziel Ogden, M.D.; *Professor of Pharmacology and Therapeutics*, Jas. Thorburn, M.D., Tor. and Edin.; *Professor of Medical Jurisprudence*, W. W. Ogden, M.D.; *Professor of Primary Anatomy*, M. H. Aikins, B.A., M.D., Tor., M.R.C.S., Eng.; *Professor of Sanitary Science, and Curator of Museum*, W. Oldright, M.A., M.D., Tor.; *Professor of Clinical Surgery*, L. MacFarlane, M.D., Tor.; *Professor of Clinical Medicine and Medical Pathology, Lecturer on Dermatology*, J. E. Graham, M.D., Tor., L.R.C.P., Lond.; *Professor of Ophthalmology and Otology*, R. A. Reeve, B.A., M.D.; *Professor of Obstetrics, Secretary of the Faculty*, A. H. Wright, B.A., M.D., Tor., M.R.C.S. Eng.; *Professor of General Biology and Physiology*, R. Ramsay Wright, M.A., B.Sc.; *Professor of Chemistry*, W. H. Pike, M.A., Ph.D.; *Professor of Applied Chemistry*, W. H. Ellis, M.A., M.B.; *Professor of Physics*, James Loudon, M.A.; *Professor of Principles of Surgery and Surgical Pathology*, J. H. Cameron, M.B.; *Lecturer on Physiology and Demonstrator of Histology*, A. B. McCallum, B.A., M.B., Tor., Ph.D., John Hopkins; *Demonstrator of Anatomy*, John Ferguson, M.A., M.D., Tor., L.F.P.S., Glasgow; *Demonstrator of Practical Biology*, Thomas McKenzie, B.A., M.B.; *Clinical Lecturer on Ophthalmology and Otology*, G. H. Burnham, M.D., F.R.C.S., Edin., M.R.C.S., Eng.; *Instructor in Laryngology and Rhinology*, Geo. R. McDonagh, M.D., Tor., L.R.C.P., London; *Fellow in Biology*, J. J. McKenzie, B.A.; *Demonstrator of Practical Physics*, W. J. Loudon, B.A.; *Demonstrator of Materia Medica and Pharmacy*, O. R. Avison, M.D.; *Demonstrator of Pathological Anatomy*, John Caven, B.A., M.D., L.R.C.P., Lond.; *Assistant Demonstrators of Anatomy*, H. Wilberforce Aikins, B.A., M.D., M.R.C.S., Eng., and George Peters, M.B.

WESTERN UNIVERSITY MEDICAL DEPARTMENT.

Faculty of Medicine—Dean, H. Arnott, M.D.; *Registrar*, Wm. Waugh, M.D.; *Treasurer*, W. E. Saunders; *Professor of Clinical Medicine*, H. Arnott, M.B.; *Professor of the Principles and Practice of Medicine*, John M. Fraser, B.A., M.D., M.R.C.S., Eng.; *Professor of Nervous and Mental Diseases*, R. M. Bucke, M.D., C.M., F.R.S.C.; *Emeritus Professor of Materia Medica*, Wm. Saunders, F.R.S.C.; *Professor of Theoretical Chemistry*, James Bowman; *Professor of Physiology and Gynæcology*, F. R. Eccles, M.D., M.R.C.S., Eng., F.R.C.S., Edin., F.O.S., Lon.; *Professor of the Principles and Practice of Surgery and Surgical Anatomy*, Wm. Waugh, M.D., C.M.; *Professor of Clinical Surgery*, J. Wishart, M.D., C.M., F.R.C.S., Edin., M.R.C.S., Eng.; *Professor of Principles and Practice of Medicine*, W. H. Moorhouse, M.B., L.R.C.S. and L.R.C.P., Edin.

TRINITY MEDICAL COLLEGE, TORONTO.

Faculty—Dean of the Faculty, Professor of Medicine and Clinical Medicine, Walter B. Geikie, M.D., C.M., F.R.C.S.E., L.R.C.P., Lond.; *Professor of Anatomy—Descriptive and Surgical*, H. Robertson, M.D., C.M., M.R.C.S., Eng.; *Professor of Obstetrics and Diseases of Women and Children*, J. Algernon Temple, M.D., C.M., M.R.C.S.; *Professor of General Chemistry and Botany*, Thomas Kirkland, M.A.; *Professor of Medical Jurisprudence and Toxicology*, C. W. Covernton, M.D., C.M., M.R.C.S., Eng.; *Professor of Surgery and Clinical Surgery*, Fred LeM. Grasett, M.B., C.M., Edin. Univ., F.R.C.S., Edin., M.R.C.S., Eng., Fell. Obst. Soc., Edin.; *Professor of Practical Chemistry and Chemistry of the Metals*, W. T. Stuart, M.D., C.M., Trin. Coll., and M.B. Univ., Toronto; *Professor of Physiology, Histology and Clinical Medicine*, Charles Sheard, M.D., C.M., M.R.C.S., Eng.; *Lecturer on Opthalmology, Otology and Laryngology*, G. Sterling Ryerson, M.D., C.M., L.R.C.P., Ed.; *Demonstrator of Anatomy and Lecturer on Pathological Histology*, Luke Teskey, M.D., C.M., M.R.C.S., Eng.; *Assistant Demonstrator of Anatomy*, G. A. Bingham, M.D., C.M., Trin. Coll., M.B.; *Biology, Zoology, etc.*, T. M. Hardie, B.A.; *Professor of Materia Medica and Therapeutics*, John L. Davison, B.A., M.D., C.M., M.R.C.S., Eng.; *Lecturer on Practical Pharmacy*, E. B. Shuttleworth; *Lecturer on Sanitary Science*, Theodore S. Covernton, M.D., L.R.C.P., Lond.; *Lecturer on Surgical Appliances*, N. A. Powell, M.D.

ONTARIO COLLEGE OF PHARMACY, TORONTO.

President, John A. Clarke, Hamilton; *Vice President*, W. B. Sanders, Stayner; *Registrar-Treasurer*, Isaac J. Lewis, Toronto; *Council*, J. E. Darlington, Windsor; W. Foster, St. Thomas; John J. Hall, Woodstock; G. Hobart, Kingston; W. R. Howse, Whitby; C. K. McGregor, Brantford; John McKee, Peterboro; J. M. Laren, Toronto; Neil C. Polson, Kingston; Henry Waters, Ottawa; Robert Wightman, Owen Sound.

WOMEN'S MEDICAL COLLEGE, TORONTO.

Chairman of the Board of Trustees, James Beaty, Jr., Q.C., D.C.L.

Faculty—President of the Faculty, Lecturer on the Principles and Practice of Medicine, and on Clinical Medicine, A. McPhedran, M.B., M.D., M.C.; *Lecturer on the Principles and Practice of Surgery and on Clinical Surgery*, R. B. Nevitt, B.A., M.D.; *Lecturer on Anatomy*, J. T. Duncan, M.B., M.D., C.M.; *Lecturer on Chemistry, Theoretical and Practical*, A. R. Pyne, M.B.; *Demonstrator of Anatomy, Lecturer on Diseases of Women*, Augusta S. Gullen, M.D., C.M.; *Lecturer on Surgical Gynæcology, and on Clynical Surgery*, Jas. F. W. Ross, M.D., C.M., L.R.C.P., Lond.; *Lecturer on Midwifery and Diseases of Women*, A. T. Carson, M.D., Edin., M.R.C.S., Eng., L.A.H., Dublin, L.M., Rotunda, M.D., C.M.; *Lecturer on Sanitary Science*, T. S. Covernton, M.D., L.R.C.P., Edin., San. Sci. Cert. Cambridge, M.D., C.M.; *Lecturer on Therapeutics, Secretary to the Faculty*, D. J. Gibb Wishart, B.A., M.D., C.M., McGill University, L.R.C.P., Lond.; *Lecturer on Physiology*, T. F. McMahon, M.D., C.M.; *Lecturer on Medical Jurisprudence and Toxicology*, N. A. Powell, M.D., C.M.; *Lecturer on Pathological Histology, Curator to the Museum*, Geo. H. Carveth, B.A., B.Sc., M.D., C.M.; *Lecturer on Materia Medica and Pharmacy, Lecturer on Botany*, G. B. Smith, M.B., M.D., C.M.; *Assistant Demonstrator of Anatomy*, Alice McLaughlin, M.D., C.M.; *Lecturer on Normal Histology*, J. McCallum, B.A., M.D., L.S.A., Lond.

WOMEN'S MEDICAL COLLEGE, KINGSTON.

Board of Trustees—Chairman, Sir R. J. Cartwright; *Vice Chairman*, Wm. Harty; *Registrar*, A. P. Knight, M.A., M.D.; Hon. G. A. Kirkpatrick, John Carruthers, Alex. Gunn, Edw. J. B. Pense, R. V. Rogers, Henry Ferguson, Mrs. Dr. Jenny K. Trout, Mrs. Dickson, Mrs. Wm. Harty, Mrs. B. M. Britton, Mrs. MacNee, Miss Gildersleeve; *Treasurer*, Adam McArthur.

Faculty—President, M. Lavell, M.D.; *Professor of Principles and Practice of Surgery*, Hon. M. Sullivan, M.D., F.R.C.P.S.K.; *Professor of Materia Medica, Therapeutics and Pharmacy*, Alfred S. Oliver, M.D., F.R.C.P.S.K.; *Professor of Theory and Practice of Medicine*, Thos. M. Fenwick, M.D.; *Professor of Physiology and Histology*, D. Phelan, M.A., M.D.; *Professor of Obstetrics and Diseases of Women and Children*, Mrs. A. McGillivray, M.D.; *Professor of Anatomy, Descriptive and Surgical*, W. G. Anglin, M.D., M.R.C.S.E.; *Professor of Medical Jurisprudence and Sanitary Science*, Mrs. Elizabeth Smith-Shortt, M.D. Also the Professor of Chemistry, Queen's College; the Professor of Botany, Queen's College; the Lecturer on Clinical Surgery in the General Hospital, and the Lecturer on Clinical Medicine in the General Hospital.

ONTARIO VETERINARY COLLEGE.

Principal, Diseases of Domesticated Animals, Prof. Smith, V.S., Edinburgh, F.R.C.V.S.; *Veterinary Materia Medica*, J. Thorburn, M.D., Edinburgh; *Animal Physiology*, G. Peters, M.D.; *Clinical Instructors*, Professor Smith, V.S., and assistants; *Chemistry*, G. Richardson; *Demonstrator of Anatomy*, J. T. Duncan, M.D., V.S., Honorary Associate R.C.V.S.; *Pathology and Normal Histology*, J. Caven, M.D., L.R.C.P., London; *Assistant Demonstrator of Anatomy*, A. H. King, V.S.

SCHOOL OF DENTISTRY, TORONTO.

Faculty—Emeritus Professor of Operative Dentistry, Franklin G. Callendar, M.D.S.; *Professor of Operative Dentistry and Dental Pathology, Materia Medica and Therapeutics*, J. Branston Willmott, D.D.S., M.D.S.; *Professor of Principles and Practice of Medicine and Surgery, as applied in Dentistry*, Luke Teskey, L.D.S., M.D., M.C.P.S., Ont., M.R.C.S., Eng.; *Professor of Dental Anatomy*, W. T. Stuart, M.D., M.C.P.S., Ont.; *Professor of Prosthetic Dentistry*, Dr. J. Branston Willmott; *Professor of Visceral Anatomy, Physiology and Dental Histology*, Dr. Luke Teskey; *Professor of Chemistry*, Dr. W. T. Stuart; *Demonstrator and Teacher of Practical Dentistry*, A. W. Spaulding, L.D.S.

ROYAL COLLEGE OF DENTAL SURGEONS OF ONTARIO.

(INCORPORATED 1868.)

Board of Directors and Examiners—President, C. S. Crittenden, D.D.S., M.D.S., Hamilton; *Secretary*, J. Branston Willmott, D.D.S., M.D.S., Toronto; *Treasurer*, Thomas Rowe, M.D., L.D.S., Cobourg; *Registrar*, R. M. Fisher, M.D.C.M., L.D.S., Wiarton; C. A. Martin, L.D.S., Ottawa; Geo. C. Davis, L.D.S., London; G. S. Casaar, L.D.S., Toronto.

TABLE OF POPULATION, DISTANCES, AND FARE,

FROM TORONTO TO THE FOLLOWING PLACES.

NOTE. The figures given for Fare are for Summer rates, and are liable to be increased in Winter.

	Pop.	Miles	Fare.
Adam Craig	1,000	121	$3 65
Albany, N. Y.	100,000	390	8 75
Almonte	3,200	200	7 00
Amherstberg	2,000	241	7 00
Arnprior	3,000	277	7 00
Aurora	2,000	30	0 90
Aylmer, Ont.	2,500	217	3 35
Barrie	5,000	64	1 95
Beaverville	800	61	1 80
Beaverton	1,400	72	2 15
Belleville	10,000	113	3 75
Brom	6,000	62	1 95
Boston	390,000	582	13 25
Bowmanville	4,000	43	1 45
Bradford	1,500	41	1 30
Brampton	4,000	21	0 65
Brantford	13,000	70	1 95
Brighton	2,000	92	3 05
Brockville	9,000	208	6 25
Buffalo, N.Y	155,000	110	3 15
Carleton Place	3,500	253	7 00
Charlottetown, P.E.I.	11,500		24 40
Chatham	9,000	179	5 30
Chicago, Ill.	715,000	512	14 00
Cincinnati, Ohio	250,239	529	14 50
Clinton	2,600	165	3 70
Cobourg	5,000	69	2 35
Collingwood	5,500	94	2 85
Cornwall	7,500	266	8 00
Denver, Col.	36,000	1672	44 65
Detroit, Mich.	80,000	231	6 75
Dundas	5,000	45	1 35
Dunnville	2,300	165	2 35
Elmira	1,700	98	1 90
Exeter	2,000	146	3 95
Fergus	2,000	101	1 90
Galt	6,500	76	1 75
Gananoque	3,000	178	5 60
Georgetown	1,800	29	0 90
Goderich	3,000	133	4 05
Gravenhurst	2,500	115	3 40
Guelph	11,000	48	1 50
Halifax, N.S	36,000	1,191	26 00
Hamilton	42,000	40	1 20
Harriston	2,000	82	2 85
Ingersoll	5,500	117	2 90
Kincardine	3,000	158	4 55
Kingston	16,000	163	4 85
Lindsay	6,000	75	2 05
Listowell	3,000	116	2 95
London	27,000	116	3 40
Meaford	2,300	115	3 50
Milton	1,500	32	1 00
Mitchell	2,500	98	3 10
Montreal	190,000	333	10 00
Mount Forest	2,800	87	2 65
Napanee	4,000	135	4 30
Newmarket	2,000	34	1 05
New Orleans	216,000	1502	35 50
New York	1,400,000	528	11 10
Niagara Falls	3,000	96	2 60
New Westminister, B.C.	8,000	2839	68 85
Orangeville	3,000	49	1 50
Orillia	4,000	87	2 60
Oshawa	4,500	34	1 15
Ottawa	36,000	281	7 80
Owen Sound	6,000	122	3 65
Paisley	1,200	109	3 95
Paris	3,500	69	2 00
Pembroke	4,000	281	10 85
Perth	4,000	248	8 10
Peterboro'	9,000	94	2 40
Petrolia	4,500	162	4 90
Philadelphia	868,000	522	11 85
Port Arthur	5,000	866	25 75
Port Hope	5,500	63	2 10
Prescott	3,000	221	6 65
Quebec	63,000	505	13 35
Regina	1,200	1636	47 55
Rochester	62,500	159	4 15
St. Catharines	10,500	72	2 15
St. John, N.B.	30,000	1093	21 50
St. Louis	500,000	860	20 75
St Mary's	3,500	98	3 05
St. Thomas	10,000	131	3 65
San Francisco	234,000	2878	86 50
Salt Lake City	21,000	2082	66 50
Sarnia	5,700	163	5 00
Seaforth	2,700	111	3 45
Sherbrooke, Que.	8,000	434	13 35
Simcoe	3,000	182	2 75
Smith's Falls	3,500	215	6 40
Stratford	10,000	88	2 75
Strathroy	4,000	136	4 00
Streetsville	1,200	20	0 60
Suspension Bridge		83	2 60
Teeswater	1,200	122	3 65
Thorold	3,000	82	2 25
Toronto	155,000		
Trenton	5,000	101	3 35
Uxbridge	2,200	41	1 25
Vancouver, B.C.	8,000	2763	68 85
Victoria, B.C.	13,000	2847	68 85
Walkerton	2,800	155	3 50
Washington, D.C.	142,000	557	13 80
Welland	3,000	88	2 55
Weston	1,200	8	0 25
Whitby	3,000	30	1 00
Windsor	8,500	225	6 75
Winnipeg, Man.	22,000	1404	34 60
Woodstock	9,000	87	2 60

POPULATION OF THE PRINCIPAL CITIES OF THE WORLD.—London, 3,955,819—Paris, 2,240,623—Canton, 1,200,000—New York, 1,400,000—Aitche, Japan, 1,332,055—Berlin, 1,122,000—Tokio, Japan, 987,887—Sartama, Japan, 962,717—St. Petersburg, 929,000—Philadelphia, 868,000—Constantinople, 819,000—Brooklyn, N.Y., 771,000—Calcutta, 766,298—Vienna, 731,000—Chicago, 715,000—Moscow, 694,000—Bombay, 644,000—Liverpool, 573,000—Glasgow, 572,000—Manchester, 549,000—Madrid, 500,000—St. Louis, 500,000.

TOWNSHIP MUNICIPALITIES, ONTARIO.

TOWNSHIPS.	COUNTY.	CLERK, AND HIS P. O. ADDRESS.
Abinger	Addington	P. Stein Denbigh.
Adelaide	Middlesex	W. Miller, Adelaide.
Adjala	Simcoe	Thos. McCabe, Loretto.
Admaston	Renfrew	G. Berlaugnet, Admaston.
Adolphustown	Lennox	R. Dorland, Adolphustown
Albemarle	Bruce	C. Whicher, Colpoy's Bay.
Albion	Peel	R Evans, Albion
Aldborough	Elgin	H. F. Jell, Rodney
Alfred	Prescott	J. R. Brownrigg, Alfred
Algona	Renfrew	Thomas Lett, Eaganville.
Alice	Renfrew	J. Kennedy, Pembroke.
Alnwick	Northumb'l.	J. Roberts, Fenella
Amabel	Bruce	R H. Murray, Allanford.
Amaranth	Dufferin	C. Braiden, Laurel.
Ameliasburgh	Prince Edw'.	James Benson, Ameliasburg.
Amherst Isl'd.	Len. & Add.	W. H. Montray, Stella.
Ancaster	Wentworth	John Heslop, Ancaster.
Anderdon	Essex	Jahn Bray, Gordon.
Anglesea	Len. & Add.	O. M. Roluffs, Flinton.
Anson	Haliburt'n	F. R. Currie, Minden.
Anstruther	Peterboro'	F W. C. Shewen, Apsley.
Arran	Bruce	J. M. Monkman, Arkwright.
Armour	Parry Sound	W. Reid, Burk's Falls.
Artemesia	Grey	W. J. Bellamy, Flesherton.
Arthur	Wellington	W. Cushing, Kenilworth.
Ashly	Addington	P. Stein, Denbigh
Ashfield	Huron	W. Lane, Dungannon
Asphodel	Peterboro'	J. Brackenridge, Westwood.
Assiginack	Algoma D.	Thos. Flesher, Hilly Grove.
Athol	Prince Edw'.	W. Moore, Cherry Valley.
Augusta	Grenville	J. W. Place, Algonquin
Bagot	Renfrew	A. Taylor, Burnstown.
Bangor	Hastings	D. Card, Maynooth.
Barrie	Frontenac	Thos Neal, Cloyne.
Barton	Wentworth	R. D. Benslie, Hamilton.
Bastard	Leeds	John E. Brown, Delta.
Bathurst	Lanark	Thos. Brooke, Perth.
Bayham	Elgin	J. G. Pauling, Bayham.
Beckwith	Lanark	P. McEwen, Franktown.
Bedford	Frontenac	R. Cook, Fermoy.
Belmont	Peterboro'	P. Preston, Blairton.
Bentinck	Grey	D. Campbell, Hanover.
Bertie	Welland	Jas. E. Morrin, Ridgeway.
Beverly	Wentworth	W. McDonald, Rockton.
Bexley	Victoria	E. B. LeRoy, Coboconk.
Biddulph	Middlesex	D. D. Stanley, Granton.
Billings	Algoma	W. La Rush, Kagawing.
Binbrook	Wentworth	W. Ptolemy, Woodbourne
Blandford	Oxford	D. Burke, Bright.
Blanshard	Perth	W. Johnston Woodham.
Blenheim	Oxford	M. F. Ainslie, Drumbo
Blythefield	Renfrew	A. Taylor, Burnstown.
Bo[illegible]	Algoma	F. Brunet, Nosbonsing.
Bo[illegible]	Lambton	G. Sutherland, Thedford
Brant	Bruce	J. S. Laurie, Walkerton.
Bra[illegible]	Brant	R. M. Willson, Brantford.
[illegible]	Northumb'l.	C. Richmond, Hilton.
Bro[illegible]	Ontario	T. H. Walshe, Sunderland.
[illegible]	Renfrew	W. Leacy, Cobden.
Bro[illegible]	Lambton	W. G. Willoughby, Walnut.
[illegible]ngham	Renfrew	M. Sheedy, M. St. Patrick.
Bruce	Bruce	H. Murray, Underwood.
Bruce Mines	Algoma	Thos. Collins, Bruce Mines.
Brudenell	Renfrew	John Whelan, Brudenell.
Brunel	Muskoka D.	A. R. Becket, Huntsville.
Bruton	Peterboro'	W. Prust, Haliburton.
Buchanan	Renfrew	F. McCarthy, Wylie.
Burford	Brant	Albert Foster, Scotland.
Burgess, North	Lanark	Thomas Brooke, Perth.
Burgess, South	Leeds	John E. Brown, Delta.
Burleigh	Peterboro'	P. W. C. Shewen, Apsley.
Burpee	Algoma	D. M. Campbell, Evansville.
Caistor	Lincoln	H. J. Sharp, Caistorville.
Caledon	Peel	D. Kirkwood Brampton.
Caledonia	Prescott	J. Downing, Fournierville
Cambridge	Russell	O. LaFrance, St. Albert.
Camden	Kent	J. Houston, Dresden.
Camden, East.	Len. & Add.	John Hinch. Centreville.
Canborough	Haldimand	E. Birdsall, Canboro'.
Canonto, South	Frontenac	J. Elkington, M.D., Ompah.
Carden	Victoria	John Walsh, Kirkfield.
Cardiff	Haliburton	A. W. Willis, Deer Lake
Cardwell	Muskoka	H. J. Coate, Rosseau.
Carlow	Hastings	W. Parkhurst, Boulter
Carnarvon	Algoma D.	W. Vincer, Windemoya.
Carradoc	Middlesex	M. McGugan, Strathroy
Carrick	Bruce	C. Schurter, Mildmay.
Cartwright	Durham	Wm. Lucas, Cartwright.
Cashel	Hastings	Chas. Donaldson, Millbridge
Cavan	Durham	J. W. Sootheran, Millbrook.
Cavendish	Peterboro'	
Cayuga, North	Haldimand	Jas. Mitchell, Cayuga.
Cayuga, South	Haldimand	Isaac Fry, South Cayuga.
Chaffey	Muskoka	W. Clark, Huntsville.
Chandos	Peterboro'	
Chapman	Parry Sound	T G. Pearce, Pearcely.
Charlottenb'rg.	Glengarry	G. H. McGillvary, Williamst'n
Charlotteville.	Norfolk	John Machon, Vittoria.
Chatham	Kent	W. G. Merritt. Louisville.
Chinguacousy.	Peel	Robert Kee, Cheltenham.
Clarence	Russell	G Menard, Clarence Creek.
Clarendon	Frontenac	E. Playfair, Flevna.
Clarke	Durham	W. L. Broad, Orono.
Clinton	Lincoln	G. W. Tinlin, Beamsville.
Cockburn Isl'd	Algoma D	A. Monck, Cockburn Island
Colborne	Huron	J. H Richards, Carlow.
Colchester, S'h	Essex	Charles Bell, Oxley
Colchester, N'h	Essex	J. A. Coulter, Gesto.
Collingwood	Grey	E. Rorke, Thornbury.
Cornwall	Stormont	R. Anderson, Cornwall Centre
Cramahe	Northumb'l.	H. P. Gould, Castleton.
Crosby, North	Leeds	John McGuire, Westport.
Crosby, South.	Leeds	J. R. Dargavel, Elgin.
Crowland	Welland	A. Reid, Crowland.
Culross	Bruce	A. Gibson, Tyfield.
Cumberland	Russell	J. D Wilson, Cumberland.
Dalhousie	Lanark	Geo. Campbell, Elphin
Dalton	Victoria	John Walsh, Kirkfield.
Darling	Lanark	A. Watt, Hall's Mills.
Darlington	Durham	R. Windatt, Bowmanville.
Dawn	Lambton	J. M. Webster, Rutherford
Delaware	Middlesex	Robt. Bodkin, Delaware.
Denbigh	Len. & Add.	P. Stein, Denbigh.
Derby	Grey	W. Beaton, Kilsyth.
Dereham	Oxford	Geo. Lish, Brownville
Digby	Victoria	W. Maxwell, Head Lake.
Dorchester, N.	Middlesex	D. P. Aylesworth, Dorch. S
Dorchester, S.	Elgin	B. Dennis, Lyons.
Douro	Peterboro'	W. O'Brien, S. Douro.
Dover	Kent	J. Welsh, Dungah.
Downie	Perth	Peter Smith, Sebringville.
Draper	Muskoka	R. T. Corrigan, Uffington.
Drummond	Lanark	Thomas Moore, Perth
Dudley	Peterboro'	W. Prust, Haliburton.
Dumfries, N.	Waterloo	Thomas Marshall, Ayr.
Dumfries, S.	Brant	L. Baptie, St. George.
Dummer	Peterboro'	Wm. Darling, Hall's Glen.
Dungannon	Hastings	A. C. Barker, L'Amable.
Dunn	Haldimand	S. W. Hornibrook, Dunnville
Dunwich	Elgin	D. C. Clay, Dutton Station.
Dysart	Haliburton	W. Prust, Haliburton.
Easthope, N	Perth	A. M. Fisher, Amuiree.
Easthope, S.	Perth	R. Reid, Tavistock.
Eastnor	Bruce	C. W. W. Dalton, Spry.
Edwardsburg	Grenville	G. Fairbairn, Spencerville.
Egremont	Grey	D. Allen, Halstein.
Ekfrid	Middlesex	H. McFarlane, Glencoe.
Elderslie	Bruce	D. McKechnie, Gillies Hill.
Eldon	Victoria	J. A. Jackson, Woodville.
Elizabethtown.	Leeds	N. E. Brown, New Dublin.
Ellice	Perth	J. Pearson, Sebringville.
Elma	Perth	T. Fullarton, Newry.
Elmsley, North	Lanark	P. McKinley, Perth.
Elmsley, South	Leeds & Gren	Thos. O'Reilly, Lombardy
Elzevir	Hastings	E. James, Bridgewater.
Emily	Victoria	Robert Grandy, Omemee.
Enniskillen	Lambton	J. L. Wilson, Wilsoncroft
Ennismore	Peterboro'	S. O'Reilly, Ennismore.
Eramosa	Wellington	H. Black, Rockwood.
Erin	Wellington	Thomas Young, Erin.
Ernestown	Len. & Add.	P. A. Mabee, Odessa.
Escott, Front of	Leeds	H. C. Lynch, Escott.

TOWNSHIPS.	COUNTY.	CLERK, AND HIS P. O. ADDRESS.
Escott, Rear of.	Leeds	J. H. Blackburn, Farmersville
Esquesing	Halton	J. Murray, Esquesing.
Essa	Simcoe	R. T. Banting, Cookstown
Etobicoke	York	A. McPherson, Islington.
Euphemia	Lambton	D M. Smith, Suth. Cor.
Euphrasia	Grey	Robt. Dunlop, Griersville.
Faraday	Hastings	A. C. Barker, L'Amable.
Fenelon	Victoria	W. J. Lytle, Cambray.
Ferris	Muskoka	M. H. Ritchie, La Vase.
Finch	Stormont	J. A. Cockburn, Crysler.
Fitzroy	Carleton	W. P. Taylor, Fitzroy Harb.
Flamboro' East	Wentworth	John Bremner, Waterdown.
Flamboro' West	Wentworth	Ira N. Binkley, Strabane.
Flos	Simcoe	Wm. Harvey, Elmvale.
Foley	Parry S'd Dis	A. Osler, Featherstone.
Fredericksb'g N	Len. & Add.	P. R. McCabe, Napanee.
Fredericksb'g, S	Len. & Add.	Egerton R. Sills, Sillsville
Fullarton	Perth	J Wilson, Russelldale
Gainsborough	Lincoln	S. Kennedy, St. Ann's.
Galway	Peterboro'	M. Hartnett, Kinmount.
Garafraxa, E.	Dufferin	J. Preston, Marsville.
Garafraxa, W.	Wellington	Jas. Kennedy, Garafraxa.
Georgina	York	Angus Ego, Virginia.
Glamorgan	Haliburton	S. Kettle, Ursa.
Glanford	Wentworth	T. Choate, N. Glanford.
Glenelg	Grey	John S. Black, Pomona.
Gloucester	Carleton	C Billings, Billings' Bridge.
Goderich	Huron	James Patton, Goderich.
Gordon	Algoma D.	A. Porter, Gore Bay.
Gosfield	Essex	J. Buckland, Cottam.
Gosfield South	Essex	S. W. Coatsworth, Kingsville
Goulburn	Carleton	A. Abbott, Hazeldean.
Gower, North	Carleton	J. E. Craig, North Gower.
Gower, South	Grenville	E. Pelton, jr. South Gower.
Grantham	Lincoln	L. S. Bessey, St. Catharines
Grattan	Renfrew	R. A. Matheson, Eganville.
Greenock	Bruce	John McNab, Chepstow
Grey	Huron	W. Spence, Ethel.
Griffith	Renfrew	E. Strain, Griffith.
Grimsby	Lincoln	E Irvine, Smithville.
Grimsby, N.	Lincoln	W. V. Hare, Grimsby.
Grimsthorpe	Hastings	E. James, Bridgewater.
Guelph	Wellington	A. McCorkindale, Guelph.
Guilford	Haliburton	C. A. Wastell, Haliburton.
Gwillimbury, E	York	A. J Hughes, Sharon.
Gwillimbury, N	York	Henry Sennett, Belhaven.
Gwillimbury W	Simcoe	Z. Evans, Bradford.
Hagarty	Renfrew	T. Roche, Brudenell
Haldimand	Northumb'	Thomas Lawless, Grafton.
Hallowell	Prince Edw'.	T. H. Morgan, Bloomfield.
Hamilton	Northumb'	A. R. Eagleson, Cold Springs.
Harburn	Haliburton	C. A. Wastell, Haliburton.
Harcourt	Haliburton	C. A. Wastell, Haliburton.
Harwich	Kent	W. R. Fellows, Blenheim.
Harvey	Peterboro'	J. Cairnduff, Borcaygeon.
Hawkesbury, E	Prescott	P. LeBrosse, St Eugene
Hawkesbury W	Prescott	J Shields, Vankleek Hill.
Hay	Huron	Samuel Foster, Zurich.
Head	Renfrew	R. McPhee, Des Joachims.
Herschel	Hastings	Jas. Tone, Maynooth.
Hibbert	Perth	T Carroll, Dublin
Hillier	Prince Edw'.	F. Jones, Hillier.
Hilton	Algoma D.	A T. Rose, Marksville.
Hinchinbrooke	Frontenac	J. Hamilton Parham
Hinsworth W.	Muskoka	W. E. Cronkhite, Wisawasa.
Hindon	Haliburton	F. R Currie, Minden.
Holland	Grey	C. Price, Holland Centre.
Hope	Durham	E. E. Dodd, Canton.
Horton	Renfrew	Geo. Eady, jun., Renfrew.
Houghton	Norfolk	G. Bundy, Houghton.
Howard	Kent	C. Grant, Ridgetown.
Howe Island	Frontenac	M. Melville, Howe Island.
Howick	Huron	W. Dane, Gorrie.
Howland	Algoma, D.	L. W. Ferguson, Green Bay
Hullett	Huron	J Brintnwaite, Londesboro'
Humberstone	Welland	Daniel Near, Humberstone.
Humphrey	Parry Sound	W. Ditchburn, Rosseau.
Hungerford	Hastings	T. Graham Tweed.
Huntingdon	Hastings	J. G Foster, Moira.
Huntley	Carleton	John Argue, Carp
Huron	Bruce	R. Montgomery, Pine River.
Innisfil	Simcoe	C. Palling, Adelandale.
Jocelyn	Algoma	G. W. Cronder, Marksville
Kaladar	Len. & Add.	Moses Lessard, Flinton.
Keewatin	Algoma D	T. A. Wilson, Keewatin
Kennebec	Frontenac	W. Patterson, Arden.
Kenyon	Glengarry	J. D. McIntosh, Dominionville
Keppel	Grey	Geo. Atkey, Oxenden.
Kincardine	Bruce	John Hiles, Armow.
King	York	Joseph Stokes, Kettleby.
Kingston	Frontenac	John Simpson, Cataraqui.
Kinloss	Bruce	Peter Reid, Langside.
Kitley	Leeds	S. Edgar, Toledo.
Korah	Algoma Dis.	C. Brown, Sault Ste. Marie.
Lake	Hastings	H M. Jones, Marmora.
Lake Nipissing	Algoma Dis.	W. Hartley, Nipissing.
Lanark	Lanark	A. Rankin, Middleville.
Lancaster	Glengarry	A E. McRae, Glen Nevis.
Lansdowne, Ft	Leeds	J. D. W. Darling, Lansdowne.
Lansdowne, Rr	Leeds	J Burney, Lyndhurst
Lavant	Lanark	G. W. White, Flower Station.
Laxton	Victoria	W. Maxwell, Head Lake.
Leeds, Front of	Leeds	J. D. W. Darling, Lansdowne
Leeds, Rear of.	Leeds	J. Burney, Lyndhurst
Limerick	Hastings	J. W. Ham, St. Ola
Lindsay	Bruce	A. Currie, Cape Chin.
Lobo	Middlesex	E. R. Barclay, Poplar Hill.
Lochiel	Glengarry	D. B. McMillan, Lochiel.
Logan	Perth	W. Featherstone, Monkton
Lobton	Middlesex	Jas. Grant, Arva.
Longford	Victoria	W. Maxwell, Head Lake.
Longueil	Prescott	A. Leduc, L'Orignal.
Loughborough.	Frontenac	O. G. Routledge, Loughboro.
Louth	Lincoln	Clark Snure, Jordan.
Luther West	Wellington	Jas. McLachan, Egerton.
Luther East	Dufferin	R. E. Hamilton, Luther.
Lutterworth	Haliburton	W. McKay, Minden.
Lynedoch	Renfrew	John Whelan, Brudenell.
Macaulay	Muskoka	W. Gohme, Stoneleigh.
Madoc	Hastings	John Ketcheson, Madoc
Maidstone	Essex	T. F. Kane, Maidstone.
Malahide	Elgin	Bruce Nairn, Aylmer.
Malden	Essex	H. Botsford, Amherstburg.
Manitoulin	Algoma D.	A. Porter Gore Bay.
Manmouth	Peterboro'	M. H. Ritchie, Wilberforce.
Manvers	Durham	Alfred Ryley, Bethany.
Mara	Ontario	W. R. McPhee, Uptergrove.
March	Carleton	T. Richardson South March.
Mariposa	Victoria	J. F. Cunnings Oakwood.
Markham	York	J. Stephenson, Unionville.
Marlborough	Carleton	T. Wiggins, Manckoff.
Marmora	Hastings	H. M. Jones, Marmora.
Maryborough	Wellington	E. Dynes, Moorefield.
Marysburgh, N	Pr. Edward	W. Harrison, Prinyer.
Marysburgh, S	Pr. Edward	W. B. Head, Milford
Matawatchan	Renfrew	E Strain, Griffith.
Mattawa	Algoma D.	Jas. McMeekin, Mattawa.
Matchedash	Simcoe	E W. Kitchen, Livering
Matilda	Dundas	B B. Abbott, Brinston's Cor.
Mayo	Hastings	W. Parkhurst Boulter
Medonte	Simcoe	Wm. Wilson, Hillsdale.
Medora	Muskoka	H. C. Guy, Bala.
Melancthon	Dufferin	Jas. Brown, Melancthon.
Mersea	Essex	N. Rolfson, Leamington.
Metcalfe	Middlesex	John Hutton, Napier.
Methven	Peterboro'	P. Preston, Blairton.
Middleton	Norfolk	J. C. H. Herron, Courtland
Miller	Frontenac	E. Playfair, Plevna.
Minden	Haliburton	E. Moice, Minden.
Minto	Wellington	A. C. R. Saunders, Harriston
Monaghan, N.	Peterboro'	John Wood, Peterboro'.
Monaghan, S.	Northumb.	Alfred Dawson Bailieboro'
Monck	Muskoka	M. H. Spencer, Bracebridge.
Monmouth	Halliburton	J. H. Anderson, Wilberforce.
Mono	Dufferin	A. Henry, Mono Centre.
Montague	Lanark	J. Ferguson, Smith's Falls.
Monteagle	Hastings	Jas. Tone, Maynooth.
Moore	Lambton	Jas. Watson, Brigden.
Mornington	Perth	J. Watson, Burns.
Morris	Huron	Wm. Clark, Blythe.
Morrison	Muskoka	T. White, Malta.
Mosa	Middlesex	B Watterworth, Wardsville
Moulton	Haldimand	T. J. Galbraith, Stromness.
Mountain	Dundas	C. Durand, Inkerman.
Mulmur	Dufferin	M. Colquhoun, Mansfield.
Murray	Northumb.	T. R. Garratt, Wooler.
Muskoka	Muskoka	R. E. Suttaby, Gravenhurst.
McClure	Hastings	D. Card, Maynooth.
McDougall	Parry Sd. D.	D. McFarlane, Parry Sound.
McGillivray	Middlesex	W. Fraser, W. McGillivray.

TOWNSHIPS.	COUNTY.	CLERK, AND HIS P. O. ADDRESS.
McKay	Renfrew	Thos. Cuthbert, Chalk River
McKellar	Parry Sd. D.	G. B. Lee, McKellar.
McKillop	Huron	J. O'Sullivan, Seaforth.
McLean	Muskoka	A. Slemmont, Baysville.
McNab	Renfrew	F. D. McNab, Stewartville.
Nassagaweya	Halton	C. Cameron, Eden Mills.
Neebing	Algoma	J. R. Burns, Fort William.
Nelson	Halton	D. McLaren, Nelson.
Nepean	Carleton	F. W. Harmer, Hintonburgh.
Niagara	Lincoln	C. Fisher, Queenston.
Niagara Falls	Welland	J. Robinson, Niagara Falls.
Nichol	Wellington	James McQueen, Fergus.
Nipissing	Algoma	W. Hartley, Nipissing.
Nissouri, East	Oxford	C. R. Commander, Medina.
Nissouri, West	Middlesex	William Lee, Thorndale.
Normanby	Grey	G. Hopf, Moltke.
Norwich, N'th	Oxford	C. E. Burgess, Burgessville.
Norwich, S'th	Oxford	A. McFarlane, Otterville.
Nottawasaga	Simcoe	Angus Bell, Singhampton.
Oakland	Brant	Henry Key, Oakland.
Oakley	Victoria	R. T. Corrigan, Uffington.
Olden	Frontenac	M. W. Price, Mountain Grove
Oliver	Algoma	O. Duross, Murilla Station.
Oneida	Haldimand	Jno. Seun, York.
Onondaga	Brant	S. J. McElvey, Tuscarora.
Ops	Victoria	J. O'Leary, Lindsay.
Orford	Kent	H. Watson, Clearville.
Orillia	Simcoe	A. Fowlie, Orillia.
Oro	Simcoe	George Tudhope, Rugby.
Osgoode	Carleton	F. Iveson, Metcalfe.
Osnabruck	Stormont	R. Vallance, Osnabruck Centre
Oso	Frontenac	H. Rigney, Maberly.
Osprey	Grey	W. Milne, Maxwell.
Otonabee	Peterboro'	J. M. Drummond, Keene.
Owenge	Algoma Dis.	C. Brown, Sault Ste. Marie
Oxford	Grenville	Robt. Leslie, Kemptville
Oxford, East	Oxford	J. G. Pettit, Burgessville.
Oxford, North	Oxford	A. Hillsdon, Ingersoll.
Oxford, West	Oxford	W. G. Francis, Ingersoll.
Pakenham	Lanark	Jas. Connery, Cedar Hill.
Palmerston	Frontenac	J. Elkington, M.D., Ompah.
Papineau	Algoma Dis.	W. Brian, Mattawa.
Parke	Algoma Dis.	C. Brown, Sault Ste. Marie.
Peel	Wellington	M. Henderson, Glenallen.
Pelee Island	Essex	E. Wardroper, Pelee Island.
Pelham	Welland	John B. Crow, Ridgeville.
Pembroke	Renfrew	H. W. Perrit, Pembroke.
Percy	N'thum'land	R. P. Hurlburt, Warkworth.
Perry	Muskoka	E. B. Clearwater, Scotia.
Pettewawa	Renfrew	Paul Dannhaner, Pettewawa.
Pickering	Ontario	D. R. Beaton, Whitevale.
Pilkington	Wellington	R. Cromar, Salem.
Pittsburgh	Frontenac	Chas. Belwa, Barriefield.
Plantagenet, N	Prescott	P. Gareau, Plantagenet
Plantagenet, S	Prescott	A. McLean, Riceville.
Plympton	Lambton	T. R. K. Scott, Forest.
Portland	Frontenac	R. McLean, Harrowsmith.
Proton	Grey	J. Cavanagh, Ventry.
Puslinch	Wellington	J. McLean, Aberfoyle.
Radcliffe	Renfrew	J. E. Miller, Combermore.
Raglan	Renfrew	J. E. Miller, Combermore.
Rainham	Haldimand	R. A. Havill, Rainham.
Raleigh	Kent	J. G. Stewart, Fletcher.
Rama	Ontario	J. Johnston, Rathburn.
Ramsay	Lanark	James Caskey, Almonte.
Rawdon	Hastings	G. D. Wiggins, Springbrook.
Reach	Ontario	W. Spence, Manchester.
Richmond	Lennox	W. H. Rose, Selby.
Ridout	Muskoka	A. Slemmont, Baysville.
Rochester	Essex	A. Papineau, Belle River
Rolph	Renfrew	F. McCarthy, Wylie.
Romney	Kent	A. Coatsworth, Romney.
Ross	Renfrew	W. Grant, Forester's Falls.
Roxborough	Stormont	R. C. McGregor, Tayside.
Russell	Russell	W. Loux, Russell.
Ryde	Muskoka	J. G. Taylor, Lewisham.
Ryerson	Parry Sound	E. Geddes, Midlothian.
Saltfleet	Wentworth	R. R. Smith, Winona.
Sandfield	Algoma	J. H. Johnston, Big Lake
Sandwich, E	Essex	J. Dugall, Tecumseh.
Sandwich, W	Essex	D. Rocheleau, Canard River.
Sarawak	Grey	G. F. Paine, Owen Sound.
Sarnia	Lambton	John Lowrie, Sarnia.
Saugeen	Bruce	R. B. Fleming, Aberdour.
Sault Ste. Marie	Algoma Dis.	C. P. Brown, Sault St. Marie.
Scarborough	York	Thos. Crawford, Malvern.
Scott	Ontario	W. Nelson, Uxbridge.
Scugog	Ontario	John Foy, Port Perry.
Sebastopol	Renfrew	C. Walther, Vanburgh.
Seneca	Haldimand	A. Williamson, jun., York.
Seymour	Northumb'l	W. Morton, Campbellford.
Sheffield	Len & Add	James Shields, Tamworth.
Sherbrooke	Haldimand	W. Chalmers, Low Banks.
Sherbrooke, N	Lanark	Geo. Campbell, Elphin.
Sherbrooke, S	Lanark	Henry Rigney, Maberly.
Sherbourne	Haliburton	W. Cooper, Boskung
Sherwood	Renfrew	Jos. Kender, Rockingham.
Shuniah	Algoma	A. W. Thompson, Port Arthur
Sidney	Hastings	T. B. Prior, Wallbridge.
Smith	Peterboro'	F. J. Bell, Selwyan.
Snowden	Haliburton	E. B. Munn, Minden.
Sombra	Lambton	Orra Bishop, Wilkesport.
Somerville	Victoria	W. S. Dawson, Baddow.
Sophiasburgh	P. Edward	I. B. Barton, Demorestville.
Southwold	Elgin	M. Campbell, Fingal.
Springer	Muskoka	J. D. Cockburn, Sturgeon Falls
Stafford	Renfrew	W. Hawkins, Micksburg.
Stamford	Welland	F. A. Hutt, South End.
Stanhope	Haliburton	W. Cooper, Boskung.
Stanley	Huron	G. Stewart, Varna.
St. Edmonds	Bruce	A. Currie, Cape Chin.
Stephen	Huron	Chester Prouty, Hay.
Stephenson	Muskoka	D. Bain, Utterson.
St. Joseph's Is.	Algoma D.	P. G. Bailey, Richard's Land'g
Stisted	Muskoka	T. Lakeman, Aspdin.
Storrington	Frontenac	A. Ritchie, Inverary.
Strong	Parry S'd D.	G. E. Gibbon, Hartfell.
St. Vincent	Grey	John Albery, Meaford.
Sullivan	Grey	A. Stephen, Marmion
Sunnidale	Simcoe	Geo. Burrows, Sunnidale.
Sydenham	Grey	Jas. Cannon, Annan.
Tarentorus	Algoma Dis.	C. Brown, Sault Ste. Marie.
Tay	Simcoe	S. L. Montgomery, Victoria Har
Tecumseth	Simcoe	Henry Stone, Tottenham.
Tehkummah	Algoma	A. W. Trervin, Tehkummah.
Thorah	Ontario	Geo. Smith, Beaverton.
Thorold	Welland	P. S. Mussen, Allanburgh.
Thurlow	Hastings	A. Latta, Foxboro'.
Tilbury, East	Kent	D. R. Farquharson, Tilbury E.
Tilbury, West	Essex	J. B. Chauvin, Chevalier.
Tiny	Simcoe	T. Tremeer, Penetanguishene
Torbolton	Carleton	D. B. McLaren, Dirleton.
Toronto	Peel	John Eakins, Streetsville.
Toronto Gore	Peel	N. Harrison, Castlemore.
Tossorontio	Simcoe	W. M. Lockhart, Everett.
Townsend	Norfolk	L. N. Collver, Waterford.
Trafalgar	Halton	J. K. Applebee, Trafalgar.
Tuckersmith	Huron	S. Smillie, Hensall.
Tudor	Hastings	C. Donaldson, Millbridge.
Turnberry	Huron	Thos. Fortune, Wingham.
Tyendinaga	Hastings	A. R. Randall, Shannonville
Unorg'ed T'ps.	Muskoka	W. Harris, Day's Mills.
Usborne	Huron	G. W. Holman, Elimville.
Uxbridge	Ontario	E. H. Hilborn, Uxbridge.
Vaughan	York	J. M. Lawrence, Rich'd H.
Verulam	Victoria	I. Junkin, Bobcaygeon.
Vespra	Simcoe	Geo. Sneath, Midhurst.
Wainfleet	Welland	J. Henderson, Marshville.
Wallace	Perth	R. G. Roberts, Shipley.
Walpole	Haldimand	W Parker, Hagersville.
Walsingham	Norfolk	J. Phelan, Walsingham C.
Warwick	Lambton	W. H Stewart, Warwick.
Waterloo	Waterloo	Geo. A. Tilt, Blair.
Watt	Muskoka	H. W. Gill, Ufford.
Wawanosh, E.	Huron	P. Porterfield, Marnoch.
Wawanosh, W	Huron	R. Miller, St. Helens.
Wellesley	Waterloo	J. L. Kroetsch, St. Clements.
Westmeath	Renfrew	A. Cameron, Beachburgh.
Westminster	Middlesex	H. Anderson, Wilton Grove.
Whitby, East	Ontario	W. Purvis, Columbus.
Whitby, West	Ontario	D. Holliday, Brooklin.
Whitchurch	York	J. C. Lundy, Pine Orchard.
Wicklow	Hastings	D. Card, Maynooth.
Widdifield	Muskoka	James Agnew, North Bay.
Wilberforce	Renfrew	Thos. Lett, Eganville.
Williams, East	Middlesex	David Wyllie, Nairn.
Williams, West	Middlesex	W. Dawson, Sylvan.
Williamsburg	Dundas	G. C. Tracey, Archer.
Willoughby	Welland	James Smith, Chippawa.
Wilmot	Waterloo	Alf. Kaufman, Baden.

TOWNSHIPS.	COUNTY.	CLERK, AND HIS P. O. ADDRESS.	TOWNSHIPS.	COUNTY.	CLERK, AND HIS P. O. ADDRESS.
Winchester ...	Dundas	Wm. Rae, Chesterville.	Wylie	Renfrew	F. McCarthy, Wylie.
Winchester, W	Dundas	W.W.Beach, West Winchester	Yarmouth	Elgin	K. W. McKay, St. Thomas.
Windham	Norfolk	R. Green, Windham, Cen	Yonge, Front of	Leeds	J. F. Kelly, Mallorytown
Wolfe Island...	Frontenac ...	Thos. Hatfield, Wolfe Is.	Yonge, Rear of	Leeds	J. H. Blackburn, Farmersv
Wolford	Grenville ...	H.M.Brown, Easton's Cor.	York	York	W. A. Clarke, Eglington.
Wollaston	Hastings	A. H. Wane, The Ridge.	Zone	Kent	S. Harris, Florence.
Wood	Muskoka ...	H. C. Guy, Bala.	Zorra, East ...	Oxford	D.W. McKay, Hickson.
Woodhouse ..	Norfolk	T. M. England, Pt. Dover	Zorra, West	Oxford	G. Innes, Brooksdale.
Woolwich	Waterloo ...	J. L. Wideman, St. Jacobs.			

INCORPORATED CITIES, TOWNS AND VILLAGES, ONT.

NOTE.—*Cities in Caps. Villages in Italics.*

CITIES, TOWNS, ETC.	COUNTY.	CLERK, AND P. O. ADDRESS.	CITIES, TOWNS, ETC.	COUNTY.	CLERKS, AND P. O. ADDRESS
Acton	Halton	J. E. McGarvin, Acton.	*Fergus*	Wellington .	Wm. Ross, Fergus.
Ailsa Craig ..	Middlesex ..	W. McKay, Ailsa Craig.	*Forest*	Lambton ..	H. Barron, Forest.
Alexandria ..	Glengarry ..	A. McDougald, Alexandria.	*Fort Erie*	Welland ..	Jas. Battley, Fort Erie.
Almonte	Lanark	Lewis Coulter, Almonte.	Galt	Waterloo ..	J. G. Dykes, Galt.
Alliston	Simcoe	J. C. Hart, Alliston.	*Gananoque* ..	Leeds	S. McCammon, Gananoque.
Alvinston	Lambton ..	Richard Code, Alvinston.	*Garden Island*	Frontenac ..	A. Lugdale, Garden Island.
Amherstburg .	Essex	J. Templeton, Amherstburg.	*Georgetown* ..	Halton	G.S.Goodwillie, Georgetown
Apsley	Peterboro'..	P. W. C. Shewen, Apsley.	*Gravenhurst* ..	Muskoka ..	T. Johnston, Gravenhurst.
Arkona	Lambton ..	W. S. Davidson, Arkona.	*Glencoe*	Middlesex ..	G. M. Harrison, Glencoe.
Arnprior	Renfrew	James Bell, Arnprior.	Goderich	Huron	W. Campbell, Goderich.
Arthur	Wellington .	Wm. W. White, Arthur.	*Grimsby*	Lincoln	Jas. Brodie, Grimsby.
Ashburnham .	Peterboro'..	J. Wood, Peterboro'.	GUELPH.....	Wellington .	R. Mitchell, Guelph.
Aurora	York	S. H. Lundy, Aurora.	*Hagersville* ...	Haldimand .	J. H. Scott, Hagersville.
Aylmer	Elgin	W. A. Glover, Aylmer.	HAMILTON	Wentworth .	Thos. Beasley, Hamilton
Ayr	Waterloo ..	A. Robinson, Ayr.	*Harriston* ..	Wellington .	M. P. Empey, Harriston.
Barrie	Simcoe	H. Bird, Barrie.	*Hastings*	Northumb'd	John Sharpe, Hastings.
Bath	Lennox & Ad	C. L. Rogers, Bath.	*Hawkesbury* ..	Prescott....	M. J. Costello, Hawkesbury
Bayfield	Huron	J. O. Martin, Bayfield.	*Hespeler*	Waterloo ..	A. J. Brewster, Hespeler.
Beamsville ..	Lincoln	R. VanNorman, Beamsville.	*Holland Landg*	York	T.Thompson, Holland Land
Beaverton	Ontario	G. Smith, jun., Beaverton.	*Huntsville* .. .	Muskoka ..	R. W. Golophin, Huntsville
Beeton	Simcoe	W. H. Dickson, Beeton.	Ingersoll	Oxford	W. Tennant, Ingersoll.
Belle River	Essex	A. Papineau, Belle River.	*Iroquois*	Dundas	James Tindale, Iroquois.
BELLEVILLE ..	Hastings ...	D. B. Robertson, Belleville.	*Kemptville*	Grenville ..	O. Bascom, Kemptville
Berlin	Waterloo ..	I. D. Bowman, Berlin.	Kincardine ...	Bruce	A M Williamson, Kincardine
Blenheim	Kent	J. W. Gibson, Blenheim.	KINGSTON	Frontenac ..	M. Flanagan, Kingston.
Blyth	Huron	W. Wilson, Blyth.	*Kingsville*	Essex	S. T. Comus, Kingsville.
Bobcaygeon ..	Victoria	J. Junkin, Bobcaygeon.	*Lakefield*	Peterboro' .	Alex. Bell, Lakefield.
Bolton	Peel	S. A. Walford, Albion.	*Lanark*	Lanark	W. A. Field, Lanark.
Bothwell	Kent	W. McAlpine, Bothwell.	*Leamington* ..	Essex	J. M. Selkirk, Leamington
Bowmanville .	Durham ...	R. Windatt, Bowmanville.	Lindsay	Victoria	J. B. Knowlson, Lindsay.
Bracebridge ..	Victoria	James Boyer, Bracebridge.	Listowel	Perth	J. A. Burgess, Listowel.
Bradford	Simcoe	R. Stewart, Bradford.	LONDON	Middlesex ..	Alex. S. Abbott, London
Brampton	Peel	John McCulla, Brampton.	London East..	Middlesex ..	A. Isaacs, London, East.
BRANTFORD...	Brant	Jas. Woodyatt, Brantford.	London West..	Middlesex ..	T. S. Minton, Petersville.
Brighton	Northumb'd	M. K. Lockwood, Brighton.	L'Orignal	Pres'tt&Rus'l	E. A. Johnson, L'Orignal.
Brockville	Leeds	J. Dargavel, Brockville	*Lucan*	Middlesex ..	G. A. Stanley, Lucan.
Brussels	Huron	F. S. Scott, Brussels.	*Lucknow*	Bruce	B. Malbough, Lucknow.
Burlington .	Halton	G. C. Bastedo, Burlington.	*Madoc*	Hastings ..	B. O'Hara, Madoc.
Caledonia	Haldimand .	James Aldridge, Caledonia.	Markham	York	J. J. Barker, Markham
Campbellford .	Northumb'd	D. Kennedy, Campbellford.	Markdale	Grey.....	R. C. Bryden, Markdale.
Cannington ..	Ontario	George Horne, Cannington.	Meaford.....	Grey	John Albery, Meaford
Cardinal	Leeds & Gren	C. T. Glasford, Cardinal.	*Merrickville* ..	Grenville ...	G. Watchorn, Merrickville.
Carleton Place	Lanark	A.R.G.Peden, Carlet'n Place	*Merritton*	Lincoln	R. Clark, Merritton
Cayuga	Haldimand .	E. C. Campbell, Cayuga.	*Midland*	Simcoe	H. Switzer, Midland
Chatham	Kent	John Tissiman, Chatham.	*Millbrook*	Durham	W. Turner, Millbrook
Chesley	Bruce	J. K. Clarke, Chesley.	Milton	Halton	A. G. Nedham, Milton
Chippawa	Welland ...	W. Greenwood, Chippawa.	*Milverton*	Perth	W. D. Weir, Milverton.
Clifford	Wellington .	J. D. Allan, Clifford.	*Minden*	Haliburton .	E. Moier, Minden.
Clinton	Huron	W. Coates, Clinton.	*Mitchell*	Perth	Robt. Christie, Mitchell
Cobourg	Northumb'l	J. Sutherland, Cobourg	Morrisburgh..	Dundas ...	F. F. Plantz, Morrisburg.
Colborne	Northumb'd	G. Keyes, Colborne	Mount Forest.	Wellington .	W. C. Perry, Mount Forest.
Collingwood ..	Simcoe	John Hogg, Collingwood.	Napanee	Len. & Add.	P. Embury, Napanee
Cornwall	Stormont ..	Geo. S. Jarvis, Cornwall.	*Newburg*	Leeds	L. S. Lewis, Newburg
Deseronto	Hastings ..	R. W. Irvine, Deseronto.	*Newcastle*	Addington ..	J. B. Aylesworth, Newcastle
Drayton	Wellington .	H. S. Mitchell, Drayton.	*Newbury*	Middlesex ..	J. J. Archer, Newbury.
Dresden	Kent	John Chapple, Dresden.	*Newcastle*	Durham	George Curtis, Newcastle.
Dundalk	Grey	W. P. Rundle, Dundalk.	*New Edinburgh*	Carleton. ..	F. Tubman, New Edinburgh
Dundas	Wentworth .	Thos. Wilson, Dundas.	*New Hamburg*	Waterloo ..	W. Millar, New Hamburg.
Dunnville	Haldimand .	J. W. Holmes, Dunnville.	Newmarket. .	York	David Lloyd, Newmarket.
Durham	Grey	J. Moodie, Durham	Niagara	Lincoln	D. Servos, Niagara.
Day Mills	Algoma D...	W. Harris, Day Mills.	*Niagara Falls*	Welland ...	J. Roberts, Niagara Falls
Elmira	Waterloo ..	J. H. Ruppel, Elmira.	*Norwich*	Oxford	W. Walker, Norwich.
Elora	Wellington .	Edward Burns, Elora.	*Norwood*	Peterboro'..	W. H. Mullins, Norwood.
Embro	Oxford	E. Cody, Embro.	Oakville	Halton	R. Balmer, Oakville.
Erin	Wellington .	Wm. Tyler, Erin.	*Oil Springs* ...	Lambton ..	H. Brown, Oil Springs
Essex Centre ..	Essex	C. E. Naylor, Essex Centre.	*Omemee*	Victoria	G. A. Balfour, Omemee.
Exeter	Huron	M. Eacrett, Exeter.	Orangeville ...	Dufferin	A. H. Hughran, Orangeville.
Fenelon Falls ..	Victoria	Geo. Cunningham, Fen'lon F	Orillia	Simcoe	C. E. Grant, Orillia.

CITIES, TOWNS, ETC.	COUNTY.	CLERK, AND P. O. ADDRESS.
Oshawa	Ontario	Charles W. Smith, Oshawa
OTTAWA	Carleton	Wm. P. Lett, Ottawa.
Owen Sound	Grey	T Gordon, Owen Sound.
Paisley	Bruce	N. McKechnie, Paisley.
Palmerston	Wellington	E. M. Dumas, Palmerston.
Paris	Brant	S. Dadson, Paris.
Parkdale	York	A. McMillan, Parkdale.
Park Hill	Middlesex	T. A. Maybury Park Hill.
Parry Sound	Parry Sound	W. L. Haight, Parry Sound
Pembroke	Renfrew	A. J. Fortier, Pembroke.
Penetanguis'e.	Simcoe	H. Jennings, Penetanguis'e
Perth	Lanark	Thos. Brooke, Perth.
Peterborough	Peterboro'	C. D. MacDonald, Peterboro
Petrolia	Lambton	G. S. McPherson, Petrolia.
Picton	Prince Edwd	John Twigg, Picton.
Point Edward.	Lambton	W. Mitchell, Point Edward.
Port Arthur	Thunder Bay	W. Langwort y, Pt. Arthur
Port Colborne.	Welland	S. J. Hopkins, Pt. Colborne
Port Dalhousie	Lincoln	J. W. Considine, Pt. Dalho'sie
Port Dover	Norfolk	T. M. England, Port Dover.
Port Elgin	Bruce	N. A. Ray, Port Elgin.
Port Hope	Durham	H. V. Sanders, Port Hope.
Port Perry	Ontario	N. F. Patterson, Port Perry
Port Stanley	Elgin	Jas. Gough, Port Stanley.
Portsmouth	Frontenac	R. M. Graham, Portsmouth
Prescott	Grenville	B. White, Prescott.
Preston	Waterloo	J. Pr. Brydon, Rat Portage
Rat Portage	Algoma D	Wm. A. Husband, Preston.
Renfrew	Renfrew	R. Drysdale, Renfrew.
Richmond	Carleton	Thos. Miller, Richmond.
Richmond Hill	York	M. Teefy, Richmond Hill.
Ridgetown	Kent	D. Cochrane, Ridgetown.
Rockland	Russell	F. D. McDonald, Rockland
Sandwich	Essex	J. A. Stuart, Sandwich.
Sarnia	Lambton	J. D. Stewart, Sarnia.
Sault Ste Marie	Algoma Dis.	C. Brown, Sault Ste. Marie.
Seaforth	Huron	William Elliott, Seaforth.
Shelburne	Dufferin	F. G. Dunbar, Shelburne.
Simcoe	Norfolk	E. E. Ford, Simcoe
Smith's Falls.	Lanark	W. M. Keith, Smith's Falls.
Southampton.	Bruce	Jas. Howe, Southampton.
Springfield	Elgin	J. B. Lucas, Springfield.
Stayner	Simcoe	G. L. Darby, Stayner.
Stirling	Hastings	A. Gloss, Stirling.
Stouffville	York	H. W. Woodgate, Stouffville.
Stratford	Perth	R. R. Lang, Stratford.
Strathroy	Middlesex	J. B. Winlow, Strathroy.
Streetsville	Peel	W. J. Pinney, Streetsville.
S. CATHARINES	Lincoln	J. Rollison, St. Catharines.
St. Mary's	Perth	W. Williams, St. Mary's.
ST. THOMAS	Elgin	H. F. Ellis, St. Thomas.
Sunnidale	Simcoe	Geo, Burrows, Sunnidale.
Tara	Bruce	J. D. Tobey, Tara.
Teeswater	Bruce	John Logan, Teeswater.
Thamesville	Kent	John Duncan, Thamesville.
Thedford	Lambton	James Dobie, Thedford.
Thessalon	Algoma	Sam. Hagan, Thessalon
Thornbury	Grey	E. Rorke, Thornbury.
Thorold	Welland	W. T. Fish, Thorold.
Tilbury Centre	Kent	A. A. Wilson, Tilbury Centre
Tilsonburg	Oxford	E. A. Jackson, Tilsonburg
Tiverton	Bruce	J. C. Graham, Tiverton.
TORONTO	York	John Blevins, Toronto.
Tottenham	Simcoe	G. P. Hughes, Tottenham
Trenton	Hastings	A. J. Whitten, Trenton.
Uxbridge	Ontario	A. D. Williams, Uxbridge.
Vienna	Elgin	W. Watts, Vienna.
Walkerton	Bruce	G. Gould, Walkerton.
Wallaceburgh	Kent	H. E. Johnson, Wallaceb'h
Wardsville	Middlesex	D. Johnson, Wardsville.
Waterdown	Wentworth	J. G. Daviss, Waterdown.
Waterford	Norfolk	S. N. Collver, Waterford.
Waterloo	Waterloo	F. Colquhoun, Waterloo.
Watford	Lambton	John Reid, Watford.
Welland	Welland	E. R. Hellems, Welland.
Wellington	Prince Edwd	J. H. Osborne, Wellington
Weston	York	R. H. Leighton, Weston.
W. Toronto J'n	York	R. J. Leigh, W. Tor. Junc.
Whitby	Ontario	Thos. Huston, Whitby.
Wiarton	Bruce	T. D. Galloway, Wiarton.
Windsor	Essex	S. Lusted, Windsor.
Wingham	Huron	J. B. Ferguson, Wingham.
Woodbridge	York	J. McClure, Woodbridge.
Woodstock	Oxford	G. C. Eden, Woodstock.
Woodville	Victoria	J. C. Gilchrist, Woodville
Wroxeter	Huron	Jos. Cowan, Wroxeter.
Wyoming	Lambton	H. G. Taylor, Wyoming.

MUNICIPALITIES IN MANITOBA.

MUNICIPALITY	CLERK AND P. O. ADDRESS.
Argyle	W. Stark, Roseberry
Archie	H. Chipperfield, Declare
Arthur	W. Thomas, Souristord
Assiniboia	Frank Ness, St. Charles
Brandon City.	J. C. Kerr, Brandon
Belcourt	T. H. Brown, Poplar P'nt
Blanchard	Wm. Miller, Oak River
Boulton	E. Armstrong, Assissipi
Birtle Town	A. Morton, Birtle
Birtle	J. M. Lawrie, Birtle
Brenda	C. M. Coughill, Napinka
Cornwallis	Geo. Halee, Brandon
Cartier	Jas. Lemay, St. Norbert
Carlton	C. F. Collins, Miami
Clanwilliam	W. Beilby, Clanwilliam
Cypress North	M. Collins, Carberry
Cypress South	W. T. Sutcliffe, Milford
Daly	F. Westwood, Pendennis
DeSalaberry	L. M. P. Noel, Jolys
Derby	F. D. Coates, Cartwright
Deloraine	Jas. Rae, Boissevain
Douglas	F. Kliever, Gretna
Dufferin No'h	D. Campbell, Camp'lv'le
Dufferin So'h	W. Conner, Morden
Elton	M. G. Abey, Chater
Emerson	J. C. Philip, Emerson
Elm River	T. C. Forbes, Treherne
Ellice	J. C. Wilkinson, Crewe
Fairford	Not organized [City
Franklin	T. Coulter, Dominion
Glenwood	J. Dulmage, Souris [Crk
Glendale	R. Dunsmore, Bridge
Gimli	G, Thorstarsson, Gimli
Gladstone	G. Claxton, Gladstone
Hanover	Cor. Epp. Chortitz
Hespeler	Cor. Epp. Chortitz
Harrison	A. R. Fanning, Newdale
Inchiquin	Not organized
Kildonan	G. F. Munroe, Winnipeg
LaBroquerie	F. X Normandeau, LaB.
Lansdowne	M. E. Broughton, Arden
Lorne	G Crawford, Swan Lake
Louise	M. Young, Crystal City
Macdonald	A. Wilson, Donore
Medora	W. R. David, Lennox
Minnedosa	R. H. Meyers, Minnedosa
Miniota	W. Howard, Arrow River
Morris	D. M. Ure, Morris
Morris Town.	B. J. Short, Morris
Montcalm	J. Baril, St. J. Baptiste
Neepawa	W. Currie, Neepawa
Nelson	J. J. Cochrane, Nelson
Norfolk No.	T. R. Varden, McGregor
Norfolk So.	W. R. Ross, Holland
Oakland	W. S. Moody, R'thwaite
Oak River	J. Andrew, Chumah
Odanah	J. Cumming, Minnedosa
Osprey	J. W. Drysdale, Neepawa
Pipestone	A. P. Power, Virden
Posen	T. Seaman, Semo
Plessis	Not organized
P. la Prairie Tn	R. C. Brown, P. la Pr'rie
P. la Prairie	J. W. Jackson, P. la P.
Pilot Mound	
Rosedale	R. Edwards, Neepawa
Rapid City	J. Rogerson, Rapid City
Rockwood	T. Frankland, Stonewall
Rhineland	W. Rempel, Reinland
Riverside	Wm. Gordon, Heaslip
Riding Mt'n	Not organized
Rossburn	John Brodie, Rossburn
Russell	J. Brown, Millwood
Sifton	E. Dickson, Oak Lake
Saskatchewan	M, Turriff, Rapid City
Silver Creek	W. McKay, Silver Creek
Selkirk	J. McDougall, Selkirk
Selkirk East	C.C. Stewart, E. Selkirk
Shoal Lake	H.G. Chalmers, Shoal L
Shell River	W. S. Wallace, Shell Riv
Springfield	W. Goodridge, Oak Bank
Strathclair	S Geekie, Strathclair
St. Anné	E. Paradis, St. Anne
St. Andrews	J. McDougall, St. And.
St. Boniface	E. R. Lloyd, St Bonifac
St. Boniface Tn	P. F. Soucey, St. Boniface
St. Clements.	W. R. Young, L. Ft. Garry
St. Franc. Xav	P. Lavallee, St. Fran. X.
St. Laurent	M. Dunlea, St. Laurent
St. Norbert	T. Landry, Royal
St. Paul	A. J. Kayll, Mid. Church
Tache	W. Lagimodiere, Lorette
Turtle Mt'n	J. R. Sturt, Adelpha
Varennes	Not organized
Wallace	W. H. McDougal, Virden
Westbourne	J. Mason, Gladstone
West Lynne	W. Unsworth, W. Lynne
Winnipeg	C. J. Brown, Winnipeg
Whitehead	G. Armstrong, Dalton
Whitewater	E. Hammond, Shepardv
Woodworth	T. R. Todd, Hillview
Woodlands	J. A. McGuire, Woodl'ds
Youville	A. Dazais, Morris

COUNTIES AND REGISTRARS, MANITOBA.

L. W. Coutlee, Registrar-General, Land Title Office. Felix Chenier, Examiner of Titles.

Beautiful Plains, Wm. Currie, Neepawa; Brandon and Brandon City, M. McDonald, Brandon; Carillon, L. M. P. Nole, Jolys; Dennis, W. T. B. Kennedy, Virden; D'Iberville, C. H. Pacaud, St. Norbert; Dufferin, C. F. Collins, Nelson; Fairford, E. L. Fairbanks, Marquette; Lisgar, Plessis and Gimli, A. H. Vaughan, Dy., Selkirk; La Verandyre, T. Pare, St. Anne; Manchester, J. Angus, Emerson; Marquette, E. L. Fairbanks, Marquette; Minnedosa, E. A. Brisbois, Minnedosa; Morris, C. A. Skeffington, Morris; Norfolk, W. R. Black, Carberry; Portage la Prairie, W. J. James, Portage la Prairie; Riding Mountain, E. A. Brisbois, Minnedosa; Rock Lake, John Knox, Pilot Mound; Rockwood, Thos. Lusted, Stonewall; Russell, Geo. J. Cox, Shell River; Selkirk, Geo. Ham, St. Boniface; Shoal Lake, J. S. Crawford, Birtle; Souris River, J. L. Campbell, Souris; Turtle Mountain, A. P. Stuart, Deloraine; Westbourne, John Mason, Gladstone; Winnipeg City, Mrs. W. N. Kennedy, Winnipeg.

MUNICIPALITIES IN NORTH-WEST TERRITORIES.

Municipalities.	Boundaries. (Figs. are Inclusive.)	Clerks.
Calgary (Town)...	West 5th P.M. All those parts of sec's 14, 15, 16 in tp. 24, rl, lying south Bow River.....	E. P. Davis, Calgary.
Indian Head.....	West 2nd P.M. Rgs. 11, 12, 13. tps. 14, 17, 18 19a and 19...	G. Thompson, Clerk; G. P. Murray, Treas., Indian Head.
Moose Jaw (Town).	West 2nd P.M. Sec's 32, 33 in tp. 16, r. 26.....	H. McDougall, Moose Jaw.
Prince Albert (Tn).	.....	J. F. A. Stull.
Qu'Appelle	West 2nd P.M. Rgs. 13, 14, tps. 20, 21, 22, 23; rgs. 15, 16, tp. 21 (north Qu'Appelle River), ts. 22, 23.....	G. F. Guernsey, Clk, Ft. Qu'Appelle; W. Sutherland, Treas.
Qu'Appelle South.	West 2nd P.M. Rgs. 14, 15, 16, tps. 14 to 19, and pt. of 20 not in Indian reserve.....	A. M. McLean, Qu'Appelle St...
Regina (Town)....	West 2nd P.M. Secs. 19 and S½ 30, tp. 17, r. 19; 24 and S½ 25, tp. 17, r. 20.....	John Secord, Regina.
Wolseley	West 2nd P.M. Rgs 8, 9, 10, tps. 14 to 19.....	James H. Love, Summerberry.

NORTH-WEST MOUNTED POLICE.

L. W. Herchmer, Commissioner, Regina. Asst. Com Lt.-Col. W. M. Herchmer, Calgary. Supt. Capt. R. W. Deane, Adjutant, Regina. Insp. Supt. J. Cotton Regina. Inspector G. B. Moffatt, Paymaster, Regina. Inspector J. B. Allan, Quartermaster, Regina. Surgeon A. Jukes, Principal Medical Officer, Ottawa. Asst. Surgeon Dodd, Vet. Surgeon Burnett, Regina. Superintendents—S. Gagnon, Depot Div., Regina; W. D. Antrobus, A Div., Maple Creek; Maj. E. W. Jarvis, B Div., Wood Mountain; J. Cotton, C Div., Battleford; S. B. Steele, D Div., Kootenay; J. H. McIlree, E Div., Calgary; A. B. Perry, F Div., Prince Albert; A. B. Griesbach, G Div., Fort Saskatchewan; P. R. Neale, H. Div., Macleod; A. R. Macdonnell, K Div., Lethbridge.

JUDICIAL DISTRICTS OF THE SUPREME COURT, N.W.T.

Western Assiniboia.—Comprising that part of Assiniboia west the 10th range of townships west of 2nd Meridian and east of the west line of the 23rd range of townships west of the 3rd Meridian. Officials reside at Regina. Judge, Hon. Hugh Richardson; Sheriff, J. H. Benson; Clerk, Dixie Watson.

Eastern Assiniboia.—Comprising that part of Assiniboia east of Western Assiniboia Judicial District. Officials reside at Moosomin. Judge, Hon. E. L. Wetmore; Sheriff G. Anderson; Clerk, Oliver Neff.

Southern Alberta.—Comprising remainder of Assiniboia with that portion of Alberta south of township seventeen. Officials reside at Macleod. Judge, Hon. J. F. MacLeod, C.M.G.; Sheriff, D. J. Campbell; Clerk C. N. Campbell.

Northern Alberta.—Comprising remainder of Alberta and the country north of Alberta. Officials reside at Calgary. Judge, Hon. C. B. Rouleau; Sheriff, P. W. King; Clerk, H. A. L. Dundas.

Saskatchewan.—Comprising Saskatchewan and the country to its north. Officials reside at Prince Albert. Judge, Hon. J. H. McGuire; Sheriff, Owen E. Hughes. Clerk, Chas. de LaGorgendiere, Deputy Clerk, Hugh Richardson, jun., Battleford.

LAND REGISTRATION DISTRICTS, N.W.T.

P. M. Barker, Inspector.

Assiniboia—Includes all the provisional districts of East and West Assiniboia. Registrar, Geo. C. Montgomery, Regina.

North Alberta—Includes all that part of the provisional district of Alberta bounded on the South by the 9th correction line between townships 34 and 35; on the west by the eastern boundary of British Columbia; on the east by the line between ranges 10 and 11 west of the 4th prin. meridian. Registrar, George Roy, Edmonton.

South Alberta—Includes all that part of the provisional district of Alberta bounded on the south by the International boundary line; on the west by the eastern boundary of British Columbia; on the north by the 9th connection line between townships 34 and 35, and on the east by the line between ranges 10 and 11 west of the 4th prin. meridian. Registrar, T. A. McLean, Calgary.

East Saskatchewan—Includes all that part of the provisional district of Saskatchewan bounded on the east by the western boundary of Manitoba; on the west by the line between ranges 10 and 11 west of the 3rd principal meridian; on the south by the line between townships 34 and 35; on the north by the townships surveyed. Registrar, Alexander Sproat, Prince Albert.

West Saskatchewan—Includes all that part of the provisional district of Saskatchewan bounded on the east by the line between ranges 10 and 11 west of the 3rd prin. meridian; west by the line between ranges 10 and 11 west of the 4th prin. meridian; on the south by the line between townships 34 and 35; on the north by townships surveyed. Registrar, W. G. Scott, Battleford.

POSTAL INFORMATION.

LETTER RATES, ETC.

Canada.—Letters posted in Canada, addressed to any place within the Dominion 3 cents per ½ oz. If unpaid, such letters cannot be forwarded, but will be sent to the Dead Letter Office. If liable to more than one rate of postage, and insufficiently prepaid, the letter will (provided one full rate of 3 cents be paid) be forwarded to its destination and double the deficiency charged on delivery. Letters mailed at any office for delivery at or from the same office are charged 1 cent per ½ oz., and must be prepaid; otherwise they are sent to the Dead Letter Office. All postage must be prepaid by Postage Stamps.

Post Cards.—From any place in Canada to any other place in Canada or to the United States, 1 cent each. British and Foreign, 2 cents each.

United Kingdom.—Postage on Letters, 5 cents per ½ oz., whether by Canadian or New York Steamers. If sent unpaid, double postage will be charged.

Newfoundland.—Letters and post cards, same rates and regulations as to United Kingdom. Other matter same rates and regulations as for domestic post.

Bermuda Letters, 5 cts. per ½ oz. Newspapers and printed matter generally, 1c. per 2 oz.

United States.—The rate on Letters to the United States is the same as in Canada, and at least one rate must be prepaid.

REGISTRATION OF LETTERS.

Persons posting letters containing value should be careful to require them to be Registered, and to obtain from the Postmaster a certificate of receipt for Registration.

The charge for Registration (use Registration Stamp), in addition to the Postage, is as follows, viz.:

On Letters to any other place in Canada or British North America	2 cents.
On Letters for the United States	5 "
On Letters for the United Kingdom	5 "
On Parcels, Patterns or Samples, in Canada	5 "
On Book Packets and Newspapers to United Kingdom	5 "

Both the Postage charge and Registration fee must in all cases be prepaid by stamp.

Registered Letter Stamps have been issued of the denominations of 2 and 5 cents, which may be obtained at any Stamp Agency.

Registration Stamps cannot be used in payment of postage, nor can Postage Stamps be used in payment of Registration fees.

Registration is not an absolute guarantee against the miscarriage or loss of a Letter; but a Registered Letter can be traced where an Unregistered Letter cannot, and the posting and delivery or non-delivery can be proven.

BOOK POST.

A Book Packet may contain any number of separate books, publications, works of literature or art, maps or prints, photographs, daguerreotypes when not on glass, or in frames containing glass; and the books, maps, &c., may be either written, printed or plain, or any mixture of the three, provided that no letter be enclosed or any writing intended to serve the purpose of a letter; and may be either British, Colonial or Foreign. Limit of weight for domestic post 5 lbs.; for foreign post 4 lbs. 6 oz. Limit of size two feet in length, or one foot in width or depth.

Book Packets must be open at *both ends or both sides*, and must not contain any letter or sealed inclosure.

The rate on Book Packets between any two places in Canada, and to Newfoundland is 1 cent per 4 oz., which must be prepaid by stamps.

The rate to Great Britain and the United States is 1 cent per 2 oz.

MISCELLANEOUS MATTER

Miscellaneous matter, described as under, may pass between places in the Dominion of Canada upon prepayment of a rate of 1 cent per 4 oz. The limit of weight is 4 lbs. The regulations of the British Post Office do not admit of the transmission by mail to the United Kingdom (or other countries beyond the sea) of miscellaneous matter as such; but a great part of the matter referred to under that head may be forwarded to the United Kingdom by Book Post.

On all pamphlets, occasional publications, printed circulars, prices current, hand-bills, exhibitors' entry tickets for Dominion or Provincial Exhibitions, book and newspaper manuscripts, printers' proof sheets, whether corrected or not; maps, prints, drawings, engravings, lithographs, photographs, when not on glass or in cases containing glass; botanical and entomological specimens, when properly put up, so as to prevent injury to the contents of the mails; sheet music, whether printed or written; documents wholly or partly printed or written, such as deeds, insurance policies (including renewal receipts when attached to the policies), voters' lists, militia and school returns, or other documents of like nature, the rate of postage is one cent for each four ounces; provided that no letter or other communication intended to serve the purpose of a letter be sent or inclosed in any such package or thing mentioned, and that the same be sent in covers open at the ends or sides, or otherwise so put up as to admit of the contents being, if necessary, easily withdrawn for examination by the officers of the Post Office to ensure compliance with this provision; if enclosed in sealed envelopes notched at the ends or sides, or with the corners cut off, letter rate of postage will be charged; and that the postage rate be prepaid by postage stamp or stamped post bands or wrappers in all cases. Limit of weight, 4 lbs.

No packet of miscellaneous matter can be transmitted by mail if it exceed 24 inches in length or 12 inches in width or depth.

Legal and commercial papers generally (including Bank Pass-Books) are liable to *letter rate* of postage, except when sent as parcels by Parcel Post, and the exceptions above given to matter of that class are restricted to the documents specified, such as Deeds and Insurance Policies.

RATES OF POSTAGE ON LETTERS AND NEWSPAPERS FOR FOREIGN PLACES.

COUNTRIES.	Letters.	Newspapers.
	P. ½ oz.	Each 2 oz.
Africa, West Coast	10 cts.	2 cts.
Australia, South and West	7 "	2 "
Australia, S. & W. (*via* Brindisi)	15 "	
Austria	5 "	1 "
Belgium	5 "	1 "
Brazil (*via* United States)	5 "	1 "
Buenos Ayres (*via* United States)	10 "	2 "
Cape of Good Hope	15 "	2 "
Ceylon	10 "	2 "
China (including Hong Kong)	10 "	2 "
Cuba	5 "	1 "
Egypt	5 "	1 "
Fiji Islands	7 "	2 "
France	5 "	1 "
Germany	5 "	1 "
Gibraltar	5 "	1 "
Holland	5 "	1 "
India	10 "	2 "
Italy	5 "	1 "
Japan (*via* San Francisco)	5 "	1 "
Madeira	5 "	1 "
Mauritius	10 "	2 "
Mexico	5 "	1 "
Monte Video (*via* United States)	10 "	2 "
New South Wales	15 "	2 "
New Zealand	15 "	2 "
Portugal	5 "	1 "
Queensland	15 "	2 "
Russia	5 "	1 "
Sandwich Islands	5 "	2 "
St. Bartholomew	15 "	3 "
St. Pierre et Miquelon	5 "	1 "
Sierra Leone	10 "	2 "
Spain	5 "	1 "
Sweden	5 "	1 "
Switzerland	5 "	1 "
Tasmania	15 "	2 "
Victoria	15 "	2 "
West Indies (except St. Barth'w.)	5 "	1 "

NEWSPAPERS AND PERIODICALS.

Newspapers and periodicals *printed and published in Canada*, and issued not less frequently than once a month from a known office of publication or news agency, and addressed and posted to and from the same for transmission by mail to regular subscribers or news agents in Canada, the United States and Newfoundland, are sent free; if addressed to Great Britain, they may be posted by the same on prepayment of a rate of one cent for each pound weight in bulk, or fraction of a pound; and such newspapers and periodicals are to be put up into packages and delivered into the Post Office, and the postage rate thereon prepaid by the publisher or news agent, being the sender thereof, under such regulations as the Postmaster-General may from time to time make.

On all newspapers and periodicals posted in Canada, other than those addressed to regular subscribers or news agents, and *bona fide* specimen copies, from office of publication or news agency, including all newspapers and periodicals published less frequently than once a month, the rate will be *one cent per 4 oz.*, to be invariably prepaid by Postage Stamp.

Newspapers and periodicals weighing less than 1 oz. each may be posted singly, if prepaid by Postage Stamp ½ cent each.

TRANSIENT NEWSPAPERS.

Transient newspapers and periodicals include all newspapers and periodicals posted in Canada, *other than Canada newspapers sent from the office of publication, and British newspapers posted by news agents for regular subscribers* in Canada. When addressed to any place within the Dominion, Newfoundland, or the United States, they must be prepaid the following rates by Postage Stamp:—

If weighing less than 1 oz., half a cent each

If weighing over 1 oz., one cent per four oz. or fraction of four oz.

On transient newspapers addressed to the United Kingdom the rate will be one cent per 2 oz.—to be prepaid by Postage Stamp. Canada newspapers *posted from the office of publication* to subscribers in the United Kingdom—if to be sent in the Mails forwarded *via* New York or Boston, must be prepaid by Postage Stamp at the transient paper rate of one cent per 2 oz.; but if sent by Canada Packet, such papers may pass, as now, on prepayment by the publisher, at the rate of one cent per pound. All newspapers and periodicals prepaid at the bulk rate of 1 cent per lb., must be stamped "Prepaid by Publisher," at the Post Office where the newspaper or periodical is mailed. The English Post Office requires *each newspaper or periodical* to be stamped. If sent in packages the English Post Office declines to accept them.

PATTERNS OR SAMPLES WITHIN THE DOMINION.

Patterns and Samples of Merchandise and Goods for sale, not exceeding 24 oz. in weight, may be posted in Canada, to be forwarded to any place within the Dominion, on prepayment by Postage Stamp of a rate of 1 cent per 4 oz., under the following regulations:

If such rate be not fully prepaid by the stamps affixed, the packet to be rated with the deficient postage, and a fine of 5 cents in addition.

Packages of Samples and Patterns, addressed to any place in Canada, may be registered by affixing thereto a registration stamp of the value of 5 cents in addition to the postage rate, and provided such packet be handed into the Post Office for registration.

Patterns or Samples must be sent in covers open at the ends, so as to be easy of examination. Samples, however, of seeds, drugs, &c., which cannot be sent in open covers, may be enclosed in bags of linen, or such like material, fastened in such a manner that they may be readily opened; or in bags entirely closed, provided that they be transparent, so that the officers of the Post Office may be able to satisfy themselves as to the nature of the contents.

The packet may bear on the *outside* the address of the sender, in addition to the address of the person for whom it may be intended; and also a trade mark or number, and the price of the sample enclosed; *inside*, there must be no enclosure but the samples or patterns themselves. The particulars, however, of the trade marks, numbers, and prices, may be marked on the articles themselves instead of on the outside of the packet, at the option of the sender.

Goods sent for sale or in execution of an order, however small the quantity may be, or any article sent by one private individual to another, which are not actually trade patterns or samples, are not admissible.

UNITED KINGDOM AND UNITED STATES.

Patterns and Samples of Merchandise, when addressed to places in the United Kingdom and United States, must not exceed 8 oz. in weight, and must be prepaid by postage stamp at the following rates:—1 cent per 2 oz. or fraction of 2 oz., with a minimum prepayment of 2 cents covering a weight of 4 oz.

USEFUL HINTS.

Register all valuable letters. Transmit money by Money Orders. Make complaints and inquiries in writing, and address the Postmaster-General at Ottawa. Preserve, and request correspondents to preserve, envelopes of missent or delayed letters. Send to the Postmaster-General envelopes of letters about which you seek information or make complaint. In addressing letters add the name of the *County* and *Province* in which the office addressed is located. Place stamp on the right hand upper corner of the address side. Put your own name and full address in or on letter, to insure return if it cannot be delivered.

PARCEL POST.

The charges on Parcels by the Parcel Post to places within the Dominion, is 6 cents for every 4 oz. or fraction thereof (with 5 cents additional if Registered). No letter must be inclosed; if any discovered, the amount paid will be forfeited, and the Parcel charged at unpaid Letter rates. No Parcel must exceed 5 lbs. in weight, and must be prepaid by stamps.

Eye-glasses and spectacles may be sent by mail when properly put up and prepaid by Parcel Post.

PARCEL POST WITH THE UNITED KINGDOM.

An arrangement has been entered into with the Post Office of the United Kingdom for a Parcel Post, under which closed Parcels not exceeding 4 lbs. in weight may be posted in the United Kingdom, when addressed for delivery at certain Post Offices in Canada, and may in like manner be posted at those Canadian Post Offices for destinations in the United Kingdom.

The Parcels exchanged with the United Kingdom will pass exclusively in the Weekly Mails conveyed by the Canadian Steamers to and from the St. Lawrence in Summer and Halifax in Winter, and such Parcels cannot be sent *via* New York.

The Parcel Post with the United Kingdom will be governed by the following regulations:—

1. A Parcel must not exceed 4 lbs. in weight.
2. The dimensions of a Parcel must not exceed 2 feet in length by 1 foot in width or depth.
3. A Parcel must not contain any explosive, combustible, or dangerous articles, nor any article of a perishable or fragile character, nor liquids or matters likely to injure other Parcels or mail transmissions.
4. All Parcels must be securely and substantially packed and closed.
5. Each Parcel must be plainly directed, and such direction must include the name and full address of the person for whom the Parcel is intended.
6. For each Parcel the sender must fill up a Customs Declaration. On this form the sender will supply an accurate statement of the contents and value of the Parcel, also the address thereof, with signature and place of abode of the sender. The Customs Declaration must be securely affixed by mucilage or paste to the Parcel to which it relates.

As Parcels from the United Kingdom will be liable to Canadian Customs duties, and under existing regulations must be examined for the purpose by an Officer of the Customs *in the presence of the persons addressed*, it has been necessary in commencing this Parcel Post with the United Kingdom, to limit its operation for the present in Canada to Parcels addressed to or posted at places where Officers of the Customs are stationed.

For the purposes of the Parcel Post the Dominion is divided into 4 sections of about 1,000 miles each, from East to West, on the line from Halifax, Nova Scotia, to Victoria, British Columbia, thus:—

PARCEL POST CHARGE.

SECTIONS.	Rate per lb. or fraction of a lb.
A.—Maritime Provinces and Quebec	30 cts.
B.—Ontario	35 "
C.—Manitoba and N. W. Territories	40 "
D.—British Columbia	45 "

Prepayment by postage stamp is required, but when a Parcel is posted in the United Kingdom for either of the sections B, C, or D, and by inadvertence prepaid at a lower rate than that applicable to the particular section addressed, the Parcel will come to Canada, liable to collection by the Canada Post Office on delivery, of the deficient postage, and it will moreover be optional with the Canada Post Office to impose a fine in addition.

FIFTH CLASS MATTER.

Postage rate one cent per ounce or fraction of an ounce, to be prepaid by postage stamp. Miscellaneous articles of merchandise, including seeds, bulbs, etc., to United States, and generally all matter permitted to pass by mail in Canada, which is not of the nature of a letter, and therefore subject to letter rate of postage, and not entitled to be posted at a lower rate than 5th class under one or the other classes, may pass as 5th class when addressed to any destination within the Dominion or United States. 5th class matter must be so packed or put up as to be open to examination of contents and must not exceed 4 pounds in weight, nor 2 feet in length by 1 foot in width or depth. When passing between Canada and the United States it will be subject to Customs regulations if liable to duty The registration charge on 5th class matter is 5 cents in addition to postage.

MONEY ORDERS.

In sending money by mail it is always best to transmit by Money Order, if possible.

COMMISSION ON MONEY ORDERS.

On Money Orders drawn by any Money Order Office in Canada on any other Money Order Office in the Dominion, the Commission is as follows:—

If not exceeding			$4.....	2 cents.
Over $4	not	exceeding	10.....	5 "
" 10	"	"	20.....	10 "
" 20	"	"	40.....	20 "
" 40	"	"	60.....	30 "
" 60	"	"	80.....	40 "
" 80	"	"	100.....	50 "

No single Money Order, payable in the Dominion of Canada, can be issued for more than $100, but as many of $100 each may be given as the remitter requires.

Money Orders are issued in Canada on the following Foreign countries and British Possessions, at the rates of commission shown below:—

For sums not exceeding—

$10	$20	$30	$40	$50
10c.	20c.	30c.	40c.	50c.

($50 *is the limit of a single order*).

Antigua	Guiana, (British)	New South Wales
Australia, South'n	Holland (Netherlands)	New Zealand
Australia, West'n	Honduras (British)	North Borneo
Austria-Hungary	Hong-Kong, including Amoy, Canton, Foo-Chow, Hankow, Hoi-how, Ningpo, Shanghai and Swatow	Norway
Bahamas		Panama (British Agency)
Barbados		Portugal, including Madeira and the Azores
Belgium		Queensland
Bermuda		Roumania
Cape Colony		Seychelles Islands
Ceylon		Sierra Leone
China (*See* Hong-Kong)	India, British, including Aden, Bagdad, Bandor Abas, Bushire, Busrah, Guadur, Jask, Linga, Muscat & Zanzibar	Smyrna
Constantinople (Turkey)		St. Helena
Cyprus		St. Kitts
Danish W. Indies		St. Lucia
Denmark, including Iceland and the Faroe Islands		St. Vincent
		Straits Settlements
Dominica	Italy	Sweden
Dutch East Indies	Jamaica	Switzerland
Egypt	Japan	Tangier, Morocco.
Falkland Islands	Lagos	Tasmania
France & Algeria	Malta	Tobago
Gambia	Mauritius	Trinidad
German Empire	Montserrat	Turk's Island
Gibraltar	Natal	United Kingdom
Gold Coast	Nevis	United States
Grenada	Newfoundland	Victoria (Australia)

Money Orders on the above countries are drawn in Canada Currency. Tables showing the sums payable in other countries where the money is of a different denomination, on Orders issued in Canada, will be found below.

TABLE

Showing the amount in Canadian Money to be paid by remitters for Money Orders on the United Kingdom, India, Jamaica, and the Australian Colonies, where payment will be made in Sterling Money.

£	s.	d.	$ c.	£	s.	d.	$ c.
0	1	0	0 24	0	16	0	3 90
0	2	0	0 49	0	17	0	4 14
0	3	0	0 73	0	18	0	4 38
0	4	0	0 97	0	19	0	4 63
0	5	0	1 22	1	0	0	4 87
0	6	0	1 46	2	0	0	9 74
0	7	0	1 71	3	0	0	14 61
0	8	0	1 95	4	0	0	19 48
0	9	0	2 19	5	0	0	24 35
0	10	0	2 44	6	0	0	29 22
0	11	0	2 68	7	0	0	34 09
0	12	0	2 92	8	0	0	38 96
0	13	0	3 17	9	0	0	43 83
0	14	0	3 41	10	0	0	48 70
0	15	0	3 65				

And two cents for each penny to make up the sum required.

FOREIGN MONEY ORDERS.

TABLE showing the sums payable in Germany in Marks and Pfennigs, on Orders issued in Canada.

Canadian Money.	Value in German Money.	Canadian Money.	Value in German Money.	Canadian Money.	Value in German Money.	Canadian Money.	Value in German Money.
cents.	pf.	cents.	m. pf.	$ c.	m. pf.	$ c.	m. pf.
1	4	20	0 83	1 00	4 16	15 00	62 40
2	8	25	1 04	2 00	8 32	20 00	83 20
3	12	30	1 25	3 00	12 48	25 00	104 00
4	16	40	1 66	4 00	16 64	30 00	124 80
5	20	50	2 08	5 00	20 80	35 00	145 60
6	25	60	2 50	6 00	24 96	40 00	166 40
7	29	70	2 91	7 00	29 12	45 00	187 20
8	33	75	3 12	8 00	33 28	50 00	208 00
9	37	80	3 33	9 00	37 44		
10	41	90	3 75	10 00	41 60		

NOTE.—The original order issued in Canada should be retained by the remitter. The payee will receive a proper form of Money Order from the Chief Office at Cologne.

TABLE showing the sums payable in France, Algeria, Belgium, Italy and Switzerland in Francs and Centimes, on Orders issued in Canada.

Canadian Money.	Value in Foreign Money.	Canadian Money.	Value in Foreign Money.	Canadian Money.	Value in Foreign Money.	Canadian Money.	Value in Foreign Money.
cents.	ctms.	cents.	fr. ce.	$ c.	fr. ce.	$ c.	fr. ce.
1	5	20	1 00	1 00	5 10	15 00	76 50
2	10	25	1 25	2 00	10 20	20 00	102 00
3	15	30	1 55	3 00	15 30	25 00	127 50
4	20	40	2 05	4 00	20 40	30 00	153 00
5	25	50	2 55	5 00	25 50	35 00	178 50
6	30	60	3 05	6 00	30 60	40 00	204 00
7	35	70	3 55	7 00	35 70	45 00	229 50
8	40	75	3 80	8 00	40 80	50 00	255 50
9	45	80	4 10	9 00	45 90		
10	50	90	4 60	10 00	51 00		

The above table applies to Roumania, but sums payable in that country will be subject to a further deduction by the Swiss Post Office of 25 centimes for each 25 francs, no abatement being less than 50 centimes.*]

LIST OF POST OFFICES IN CANADA, 1888.

*The Offices printed in Italics are authorized to grant and Pay Money Orders. The Offices marked * are Savings Bank Office. The capital letters on the right of the Electoral District column indicate the several Provinces of the Dominion, thus:—O, Ontario; Q, Quebec; N S, Nova Scotia; N B, New Brunswick; P E I, Prince Edward Island; M, Manitoba; B C, British Columbia; Alta, Alberta; Assa, Assiniboia; Atha, Athabaska; Sask, Saskatchewan.*

POST OFFICES.	ELECTORAL DISTRICT.
Askaua	Sask
Abbott's Corners	Missisquoi Q
Abbotsford	Rouville Q
Abenaquis	Dorchester Q
Abenaquis Spring	Yamaska Q
Aberarder	Lambton, W. R. O
Abercorn	Brome Q
Abercrombie	Pi tou N. S
Aberdeen	Grey, S. R O
Aberdeen	Cariboo-Lillooet BC
Aberdour	Bruce, W R. O
Aberfeldy	Lambton, E R O
Aberfoyle	Wellington, S R. O
Abernethy	Assa
Abingdon	Wentworth, S R. O
Abrams Village	Prince P E I
Abougoggin Road	Westmoreland. N B
Aboyne	Wellington. C R. O
Acadie	Kent N B
Acadia Mines	Colchester N S
Acadie Siding	Kent. N B
*Acton	Halton O
*Acton Vale	Bagot Q
Adamsville	Brome Q
Adamsville	Kent N B
Adderley	Megantic Q
Addington Forks	Antigonishe N S
Addison	Brockville O
Adelaide	Middlesex, W R. O
Adelpha	Selkirk M
Admaston	Renfrew, S R. O
Admiral Rock	Hants N S
Adolphustown	Lennox O
Adstock	Beauce Q
Advocate Harbour	Cumberland N S
Afton	Antigonishe N S
*Agassiz	Yale & Kootenay BC
Agincourt	York, E R O
*Agnes	Beauce Q
Ahmic Harbour	Muskoka & P S'd. O
Ahmic Lake	Muskoka & P S'd. O
Akinside	Selkirk M
Ailsa Craig	Middlesex, N R. O
Aird	Missisquoi Q
Airlie	Simcoe, S R. O
Air Line Junction	Welland O
Aitkin's Ferry	King's P E I
Akerly	Queen's N B
Alameda	Assa
Alberni	Vancouver B C
Albany	Prince P E I
Albert	Hastings, E R. O
Albert	Albert N S
Albert Bridge	Cape Breton N S
Albert Mines	Albert N B
Alberton	Brant, N R. O
Alberton	Prince P E I
*Albion	Cardwell O
Albuna	Essex, S R. O
Albury	Prince Edward O
Alcester	Selkirk M
Aldboro'	Elgin, W R. O
Aldergrove	N. Westminster B C
Alderney	Richmond N S
Alder Point	Cape Breton N S
Alder River	Guysborough N S
Aldershot	Wentworth, N R. O
Aldouane	Kent N B
Alert Bay	Cariboo B C
Alexander	Inverness N S
Alexander's Point	Gloucester N B
Alexander Station	Selkirk M
Alexandra	Queen's P E I
Alexandria	Cariboo B C
**Alexandria*	Glengarry O
Alexandrina	Kent N B
Alfred	Prescott O
Algoma Mills	Algoma O

POST OFFICE.	ELECTORAL DISTRICT.
Algonquin	Grenville, S R. O
Alison	Westmoreland, N B
Alkali Lake	Cariboo B C
Allanburg	Welland O
*Allandale	Simcoe, S R. O
Allandale	York N B
Allan Park	Grey, S R O
Allan's Corners	Chateauguay Q
Allan's Mills	Lanark, S R. O
Allenford	Bruce, N R O
Allansville	Muskoka & P S'd. O
Allen's Mills	Portneuf Q
Allenwood	Simcoe, N R O
Allisonville	Prince Edward O
**Alliston*	Simcoe, S R O
Alloa	Peel O
Allsaw	Victoria, N R. O
Allumette Island	Pontiac O
Alma	Wellington, C R. O
Alma	Albert N B
Alma	Pictou N S
Alma	Prince P E I
Almasippi	Selkirk M
Almira	York, E R O
**Almonte*	Lanark, N R O
Alport	Simcoe, E R. O
Alsace	Muskoka & P S'd O
Alsfeldt	Grey, S R. O
Althorpe	Lanark, S R O
Alton	Cardwell O
Alton	Colchester N S
Altona	Ontario, W R. O
Alvanley	Grey, N R O
Alvena	Sask
**Alvinston*	Lambton, E R. O
Amagnadus Pond	Cape Breton N S
Amaranth Station	Wellington. N R. O
Amberley	Huron, E R O
Ameliasburg	Prince Edward O
Amherst	Cumberland N S
**Amherstburgh*	Essex, S R O
Amherst Point	Cumberland N S
Amiens	Middlesex, W R. O
Amigari	Welland O
Amqui	Rimouski Q
Amulree	Oxford, N R. O
Anagance	King's N B
Anagance Ridge	King's N B
Ancaster	Brant, N R O
Ancienne Lorette	Quebec Q
Anderson	Perth, S R. O
Anderson	Westmoreland. N B
Anderson's Corners	Huntingdon Q
Andover	Victoria N B
Ange Gardien	Montmorency Q
Ange G. de Rouville	Rouville Q
Angeline	Rouville Q
Angers	Ottawa Q
**Angus*	Simcoe, S R. O
Annan	Grey, N R O
Annapolis	Annapolis N S
Annesley	Pontiac Q
Annidale	Queen's N B
Anson	Hastings N R O
Anten Mills	Simcoe, N R. O
Anthracite	Alta
Antigonishe	Antigonishe N S
Antig. Harbour	Antigonishe N S
Antig. Harb. South S.	Antigonishe N S
Antioch	Muskoka & P Sd. O
Antler	Assa
Antoinette	Argenteuil Q
Antrim	Halifax N S
Antrim	Lanark, N R. O
Apohaqui	King's N B
Appin	Middlesex, W R. O
Appin	Antigonishe N S
Appin Road	Queen's P E I

POST OFFICE.	ELECTORAL DISTRICT.
Appleby	Halton O
Appledore	Bothwell O
Apple Grove	Stanstead Q
Apple Hill	Glengarry O
Apple River	Cumberland N S
Appleton	Lanark, N R. O
Apsley	Peterborough E R O
Apto	Simcoe, N R O
Arcadia	Yarmouth N S
Archer	Dundas O
Archibald	Selkirk M
Archibald	Colchester N S
Archibald Sett	Restigouche N B
Archville	Carleton O
Ardagh	Muskoka & P S'd. O
Arden	Addington O
Arden Station	Marquette M
Ardness	Picton N S
Ardoch	Addington O
Ardpatrick	Marquette M
Ardtrea	Simcoe, E R O
Argyle	Victoria, N R. O
Argyle	Carleton N B
Argyle	Yarmouth N S
Argyle	Lisgar M
Argyle Head	Yarmouth N S
Argyle Shore	Queen's P E I
Argyle Sound	Yarmouth N S
Arichat	Richmond N S
Arkell	Wellington, S R. O
**Arkona*	Lambton, E R. O
Arkwright	Bruce, N R O
Arlington	Cardwell O
Armadale	York, E R O
Arisaig	Antigonishe N S
Armadale	King's P E I
Armagh	Bellechasse Q
Armand	Temiscouata Q
Armow	Bruce, W R. O
Armstein	Muskoka & P S'd. O
Armstrong	King's N B
Armstrong's Brook	Restigouche N B
Armstrong's Corner	Queen's N B
Armstrong Lake	Assa
Armstrong's Mills	Wellington, S R. O
Arnaud	Provencher M
Arner	Essex O
Arnes	Lisgar M
Arnott	Grey, N R. O
**Arnprior*	Renfrew, S R O
Aroostook Junction	Victoria N B
Aroostook Portage	Victoria N B
Arrochar	Assa
Arrow River	Marquette M
Arrowton	Marquette M
**Arthabaskaville*	Arthabaska Q
**Arthur*	Wellington, N R. O
Arthurette	Victoria N B
Arthurville	Bellechasse Q
Arundel	Argenteuil Q
Arva	Middlesex, E R O
Asbestos	Richmond O
Ascot Corner	Sherbrooke Q
Assessippi	Marquette M
Ash	Halton Q
Ashburn	Ontario, S R. M
Ash Creek	Selkirk O
Ashcroft	Yale B C
Ashcroft Station	Yale & Kootenay M
Ashdad	Renfrew, S R. O
Ashdale	Antigonishe N S
Ashdown	Muskoka & P S'd. O
Ashfield	Inverness N S
Ashgrove	Halton O
Ashland	Carleton N B
Ashley	Grey, N R O
Ashton	Carleton O
Ashworth	Muskoka & P.S'd. O

POST OFFICE	ELECTORAL DISTRICT.
Askilton	Inverness N S
Askin	Middlesex, S R. O
Aspdin	Muskoka & P S'd. O
Assiniboine	Marquette M
Aston Station	Nicolet Q
Atha	Ontario, S R. O
Athelstan	Huntingdon Q
Atherley	Ontario, N R. O
Atherton	Norfolk, N R. O
Athlone	Cardwell O
Athole	Glengarry O
Athol	Cumberland N S
Attercliffe	Wentworth, S R. O
Attercliffe Station	Monck O
Atwood	Perth, N R O
Atwood's Brook	Shelburne N S
Aubert Gallion	Beauce Q
Aubigny	Provencher M
Aubrey	Chateauguay Q
Auburn	Huron, S R O
Auburn	King's N S
Aughrim	Lambton, E R O
Augustine Cove	Prince P E I
Auguston	Grey, E R O
Auld's Cove	Guysborough N S
Aultsville	Stormont O
*Aurora	York, N R O
Austin	Marquette M
Avening	Simcoe, N R O
Avery's Portage	York N B
Avignon	Bonaventure Q
Avoca	Argenteuil Q
Avon	Middlesex, E R O
Avonbank	Perth, S R O
Avondale	Carleton N B
Avondale	Pictou N S
Avondale Station	Pictou N S
Avonmore	Stormont O
Avonport	King's N S
Avonport Station	King's N S
Avonroy	Bothwell O
Avonton	Perth, S R O
Aweme	Selkirk M
Axe Lake	Muskoka & P S'd. O
Ayer's Flat	Stanstead Q
Aylesford	King's N S
*Aylmer (East)	Ottawa Q
*Aylmer (West)	Elgin, E R O
Aylwin	Ottawa Q
*Ayr	Waterloo, S R O
*Ayton	Grey, S R O
Babington	Queen's N B
Baby's Point	Bothwell O
Baccaro	Shelburne N S
Back Bay	Charlotte N B
Back Lands	Antigonishe N S
Back Meadows	Pictou N S
Baddeck	Victoria N S
Baddeck Bay	Victoria N S
Baddeck Bridge	Victoria N S
Baddeck Riv. N. Br.	Victoria N S
Baddow	Victoria, N R O
Baden	Waterloo, S R O
Badjeros	Grey, E R O
Bagot	Renfrew, S R O
Bagotville	Chicoutimi Q
Baie de la Trinité	Saguenay Q
Baie des Pères	Pontiac Q
Baie des Rochers	Charlevoix Q
Baie St. Paul	Lisgar M
Baie Verte	Westmoreland. N B
Baie Verte Road	Westmoreland. N B
Bailey's Brook	Pictou N S
Baillieboro'	Peterboro' W R O
Baillargeon	Lévis Q
Baillie	Charlotte N B
Bainsville	Glengarry O
Bairdsville	Victoria N B
Baker Settlement	Lunenburg N S
Bala	Simcoe, E R O
Balcarres	Assa
Balderson	Lanark, S R O
Baldoon	Kent O
Baldwin	York, N R O
Baldwin's Mills	Stanstead Q
Baldwin's Road	King's P E I
Balgonie	Assa

POST OFFICE.	ELECTORAL DISTRICT.
Ballantrae	Ontario, W R O
Ballantyne's Stat'n	Frontenac O
Ballentine	King's N B
Ballinafad	Wellington, S R O
Ballinville	Carleton O
Ballycroy	Cardwell O
Ballyduff	Durham, E R O
Ballymote	Middlesex, E R O
Balmerino	Marquette M
Balmoral	Haldimand O
Balmoral	Restigouche N B
Balmoral	Lisgar M
Balmoral	Richmond N S
Balmoral Mills	Colchester N S
Balsam	Ontario, W R O
Balsam Bay	Lisgar M
Balsam Grove	Victoria, N R O
Balsam Lake	Victoria, N R O
Balsam Hill	Renfrew, S R O
Balties Corners	Glengarry O
Baltimore	Northumb., W R O
Bamberg	Waterloo, N R O
Banbury	Muskoka & P S'd. O
Bancroft	Hastings, N R O
Banda	Simcoe, S R O
Banff	Alta
Bangor	King's P E I
Banks	Grey, E R O
Banks of Br'd Cove	Inverness N S
Bannister	Albert N B
Bannockburn	Hastings, N R O
Barachois	Westmoreland. N B
Barachois de Malbale	Gaspé Q
Barb	Prescott O
Bardolph	Lennox O
Bardsville	Simcoe, E R O
Barkerville	Cariboo B C
Bark Lake	Renfrew, S R O
Barkway	Ontario, N R O
Barkerton	Muskoka & P S'd. O
Barnaby River	Northumber'd. N B
Barnesville	King's N B
Barnett	Wellington, C R O
Barney River Station	Pictou N S
Barney's River	Picton N S
Barnsley	Lisgar M
Barnston	Stanstead Q
Bar River	Algoma O
Barrett	Muskoka & P S'd. O
Barrettsholme	Albert N B
*Barrie	Simcoe, N R O
Barriefield	Frontenac O
Barrie Island	Algoma O
Barrington	Huntingdon Q
Barrington	Shelburne N S
Barrington Passage	Shelburne N S
Barrio's Beach	Antigonishe N S
Barry's Bay	Renfrew, N R O
Barry's Corner	Lunenburg N S
Barronsfield	Cumberland N S
Bar Settlement	Hants N S
Barss' Corners	Lunenburg N S
Bartibog	Northumberl'd N B
Bartibog Bridge	Northumberl'd N B
Bartlett Mills	Charlotte N B
Barton	Digby N S
Bartonville	Wentworth, S O
Bas de l' Anse	Charlevoix Q
Basin Dépôt	Dt of Nipissing O
Basin River Inhab.	Richmond N S
Bassin du Lievre	Ottawa Q
Basingstoke	Wentworth, S R. O
Bass River	Colchester N S
Bass River	Kent N B
Basswood Ridge	Charlotte N M
Bateston	Cape Breton N S
*Bath	Lennox O
Bath	Carleton N B
Bathurst	Gloucester N B
*Bathurst Street	Toronto, West O
Bathurst Village	Gloucester N B
Batiscan	Champlain Q
Batoche	Saskatchewan
Batteau	Simcoe, N R O
Battery Hill	Pictou N S
Battersea	Frontenac O
Battleford	Saskatchewan

POST OFFICE	ELECTORAL DISTRICT.
Battle Hall	Victoria, N R O
Baxter's Harbour	King's N S
Bay du Vin	Northumberl'd N B
Bay du Vin Mills	Northumberl'd N B
*Bayfield	Huron, S R O
Bayfield	Westmoreland N B
Bayfield	Antigonishe N S
Bay Fortune	King's P E I
Bayham	Elgin, E R O
Bayside	Hastings, W R O
Bayside	Charlotte N B
Bay St. Lawrence	Victoria N B
Baysville	Ontario, N R O
Bayswater	King's N B
Bay View	St. John N B
Bayview	Queen's P E I
Bayview	Grey, E R O
Beachburg	Renfrew, N R O
Beach Point	King's P E I
Beaconsfield	Oxford, S R O
Beaconsfield	Selkirk M
Beaconsfield	Victoria N B
Beach Meadows	Queen's N S
*Beachville	Oxford, S R O
Bealton	Norfolk, N R O
*Beamsville	Lincoln O
Bear Brook	Russell O
Bear Cave	Muskoka & P Sd. O
Bear Island	York N B
Bear Point	Shelburne N S
Bear R. (W. side)	Digby N S
Bear River	King's P E I
Beaton's Mills	Queen's P E I
Beatrice	Muskoka & P S'd. O
Beauce Junction	Beauce Q
*Beauharnois	Beauharnois Q
Beaufort	Carleton N S
Beaulac	Montcalm Q
Beaulieu	Montmorency Q
Beauly	Antigonishe N S
Beaumont	Bellechasse Q
Beauport	Quebec Q
Beaupré	Montmorency Q
Beaumaris	Simcoe, E R O
Beaurivage	Lotbinière Q
Beausejour	Lisgar M
Beauvoir	Vaudreuil Q
Beaver Bank	Halifax N S
Beaver Brook	Albert N B
Beaver Brook	Colchester N S
Beaver Cove	Cape Breton N S
Beaver Creek	Marquette M
Beaver Dam	Shelburne N S
Beaver Dam	York N B
Beaver Harbour	Charlotte N B
Beaver Habour	Halifax N S
Beaver Point	Vancouver B C
Beaver Rapids	Marquette M
Beaver River	Digby N S
Beaver River Corner	Digby N S
*Beaverton	Ontario, N R O
*Becancour	Nicolet Q
Becancour Station	Megantic Q
Becher	Bothwell O
Beckstead	Dundas O
Bedeque	Prince P E I
Bedford	Missisquoi Q
Bedford Basin	Halifax N S
Bedford Mills	Frontenac O
Beebe Plain	Stanstead Q
Beech Grove	Pontiac Q
Beech Hill	Albert N B
Beech Hill	King's N S
Beech Lane	Norfolk, S R O
Beechmount	Hastings, N R O
Beechmont	Cape Breton N S
Beech Ridge	Argenteuil Q
Beechwood	Huron, S R O
Beeton	Simcoe, S R O
Beggsboro'	Muskoka & P Sd. O
Belfast	Huron, W R O
Belfast	Queen's P E I
Belford	York, E R O
Belfountain	Cardwell O
Belgrave	Huron, E R O
Belhaven	York, N R O
Belle Anse	Gaspe Q

POST OFFICE.	ELECTORAL DISTRICT.
Belledune	Gloucester ... N B
Belledune River	Gloucester ... N B
Bell Ewart	Simcoe, S R. ... O
Belle Creek	Queen's ... P E I
Bellefleur	Victoria ... N B
Belleisle	Annapolis ... N S
Belleisle	King's ... N B
Belleisle Bay	King's ... N B
Belleisle Creek	King's ... N B
Bellenden	Queen's ... N B
Belle River	Essex, N R ... O
Belle Rivière	Two Mountains . Q
Belle Vallée	St John's ... Q
Belleview	Selkirk ... M
**Belleville*	Hastings, W R ... O
Belleville	Carleton ... N B
Belleville	Yarmouth ... N S
Belleville Station	Hastings, W R ... O
Belliveaux Cove	Digby ... N S
Belliveaux Village	Westmoreland N B
Bell Mount	Pontiac ... Q
Bellrock	Addington ... O
Bell's Corners	Carleton ... O
Belmina	Wolfe ... Q
Belmont	Prince ... P E I
Belmont	Middlesex, S R ... O
Belmont	Colchester ... N S
Belmore	Bruce, E R ... O
Beloeil Station	Verchères ... Q
Beloeil Village	Verchères ... Q
Belton	Middlesex, E R ... O
**Belwood*	Wellington, C R. O
Belyea's Cove	Queen's ... N B
Benacadie	Cape Breton ... N S
Benbecula	... Assa
Bendale	York, E R ... O
Benmiller	Huron, W R ... O
Bennett	Megantic ... Q
Bennies Corners	Lanark, N.R ... O
Bennington	Oxford, N R ... O
Benoit's Mills	Nipissing ... O
Bensfort	Peterboro', W R. O
Benton	Carleton ... N B
Bentpath	Bothwell ... O
Beranger	Missisquoi ... Q
Beresford	Gloucester ... N B
Beresford	Selkirk ... M
Bergerville	Quebec ... Q
Berkeley	Grey, N R ... O
**Berlin*	Waterloo, N R ... O
Berriedale	Muskoka & P S'd. O
Berry Mill Station	Westmoreland. N B
Berryton	Albert ... N B
Berryton	Leeds, S R ... O
Bersimis	Saguenay ... Q
Berthier (*en bas*)	Montmagny ... Q
**Berthier* (*en haut*)	Berthier ... Q
Bervie	Bruce, W R ... O
Berwick	Stormont ... O
**Berwick*	King's ... N S
Bethany	Durham, E R ... O
Bethel	Shefford ... Q
Bethel	Prince Edward ... O
Bethesda	Ontario, W R ... O
Beulah	Marquette ... M
Bewdley	Northumb., W R O
Bexley	Victoria, N R ... O
Bic	Rimouski ... Q
Bickford	Bothwell ... O
Bienville	Lévis ... Q
Big Bank	Victoria ... N S
Big Bar Creek	Cariboo ... B C
Big Bras d'Or	Victoria ... N S
Big Brook	Inverness ... N S
Big Cove	Queen's ... N B
Big Fork	Algoma ... O
Biggar Ridge	Carleton ... N B
Big Harbour	Victoria ... N S
Big Hill	Victoria ... N S
Big Intervale (Mar.)	Victoria ... O
Big Island	Pictou ... N S
Big Lake	Algoma ... O
Big Loraine	Cape Breton ... N S
Big Marsh	Antigonishe ... N S
Big Point	Kent ... O
Big Pond	Cape Breton ... N S
Big Port le Bear	Shelburne ... N S

POST OFFICE.	ELECTORAL DISTRICT.
Big Ridge	Cape Breton ... N S
Big Springs	Hastings, N.R ... O
Big Tracadie	Antigonishe ... N S
Billerica	Pontiac ... Q
Billings' Bridge	Russell ... O
Bill Town	King's ... N S
Binbrook	Wentworth, S R. O
Bingham Road	Monck ... O
Binkham	Wellington, S R. O
Binscarth	Marquette ... M
Binscarth Farm	Marquette ... M
Birch Ridge	Victoria ... N B
Birchton	Compton ... Q
Bird's Hill	Lisgar ... M
Birchtown	Shelburne ... N S
Bird's Creek	Hastings, N R ... O
Birdton	York ... N B
Birdsalls	Peterboro', E R . O
Birmingham	Frontenac ... O
Birnam	Lambton, E R ... O
Birr	Middlesex, E R ... O
Birtle	Marquette ... M
Biscotasing	Algoma ... M
Bishop's Mills	Grenville, N R ... O
Bishop's Crossing	Wolfe ... Q
Bishopville	Kings ... N S
Bismarck	Monck ... O
Bissett Creek	Renfrew, N R ... O
Bisson	Beauce ... Q
Black Bank	Simcoe, S R ... O
Black Brook	North'mb'rl'd. N B
Black Brook	Cape Breton ... N S
Blackburn	Russell ... O
Black Cape	Bonaventure ... Q
Black Creek	Welland ... O
Black's Corners	Wellington, N R O
Black Heath	Wentworth, S R. O
Black Land	Restigouche ... N B
Black Point	Restigouche ... N B
Black Point	Halifax ... N S
Black Point	Queen's ... N S
Black River	North'mb'rl'd. N B
Black River	St. John ... N B
Black River	Antigonishe ... N S
Black River Bridge	Prince Edward ... O
Black River Bridge	North'mb'rl'd. N B
Black Rock	Cumberland ... N S
Black Rock	Gloucester ... N B
Black Rock	Victoria ... N B
Blackstock	Durham, W R ... O
Black's Harbour	Charlotte ... N B
Blackville	North'mb'rl'd. N B
Blackwater	Ontario, N R ... O
Blackwell Station	Lambton, W R ... O
Blackwood	... Assa
Blair	Waterloo, S R ... O
Blair Athol	Restigouche ... N B
Blairhampton	Victoria, N R ... O
Blairton	Peterboro', E R ... O
Blake	Huron, S R ... O
Blake	Marquette ... M
Blakely	Queen's ... N B
Blakeney	Lanark, N R ... O
Blanchard Road	Pictou ... N S
Blanchard Settlem't	Gloucester ... N B
Blanche	Ottawa ... Q
Blanche	Shelburne ... N S
Blanchet	Levis ... Q
Blandford	Arthabaska ... Q
Blandford	Lunenburg ... N S
Blandford Station	Oxford, N R ... O
Blantyre	Grey, E R ... O
Blayney Ridge	York ... N B
**Bleeker Street*	Toronto, Centre. O
Blenheim	Kent ... O
Blessington	Hastings, E R ... O
Blind River	Algoma ... O
Blissfield	Northumber'd. N B
Block House	Lunenburg ... N S
Blomidon	King's ... N S
Bloomfield	Prince Edward ... O
Bloomfield	Prince ... P E I
Bloomfield	Carleton ... N B
Bloomfield	King's ... N B
Bloomfield	Digby ... N S
Bloomfield Ridge	York ... N B
Bloomfield Station	King's ... N B

POST OFFICE.	ELECTORAL DISTRICT.
Bloomfield Station	Prince ... P E I
Bloomingdale	Waterloo, N R ... O
Blooming Point	Queen's ... P E I
Bloomington	Ontario, W R ... O
Bloomsburg	Norfolk, N R ... O
Blount	Cardwell ... O
Blue Bonnets	Hochelaga ... Q
Blue Cove	Gloucester ... N B
Blue Mountain	Pictou ... N S
Blue's Mill	Inverness ... N S
Blue Rock	Lunenburg ... N S
Bluevale	Huron, E R ... O
Blumenort	Selkirk ... M
Blythe	Huron, E R ... O
Blythfield	Lisgar ... M
Blytheswood	Essex, S R ... O
**Bobcaygeon*	Victoria, S R ... O
Bocabec	Charlotte ... N B
Bogart	Hastings, E R ... O
Bognor	Grey, N R ... O
Boiestown	North'mb'rl'd. N B
Boileau	Ottawa ... Q
Boisdale Barachois	Cape Breton ... N S
Boisdale Chapel	Cape Breton ... N S
Bois de Filion	Terrebonne ... Q
Bois Franc	Pontiac ... Q
Boisverain	Selkirk ... M
Bolduc	Beauce ... Q
Bolingbroke	Lanark, S R ... O
Bolsover	Victoria, N R ... O
Bolton Centre	Brome ... Q
Bolton Forest	Brome ... Q
Bolton Glen	Brome ... Q
Bomanton	Northumb., W R. O
Bon Accord	Victoria ... N B
Bonaventure Island	Gaspé ... Q
Bonaventure River	Bonaventure ... Q
Bon Desir	Saguenay ... Q
**Bondhead*	York, N R ... O
Bongard's Corners	Prince Edward ... O
Bonnechere	Renfrew, S R ... O
Bonne Esperance	Saguenay ... Q
Bonney River Station	Charlotte ... N B
Bonnie Doon	Lisgar ... M
Bonshaw	Queen's ... P E I
Bookton	Norfolk, N R ... O
Boom	Inverness ... N S
Booth	Pontiac ... Q
Bord à Plouffe	Laval ... Q
Bordeaux	Hochelaga ... Q
Bornholm	Perth, N R ... O
Bornish	Middlesex, N R ... O
Borromée	Russell ... O
Boscobel	Shefford ... Q
Boscurvis	... Assa
Boskung	Victoria, N R ... O
Boston	Norfolk, N R ... O
Bornelsh	Inverness ... N S
Boston Mills	Peel ... O
Bosworth	Wellington, C R. O
Botany	Elgin, W R ... O
**Bothwell*	Bothwell ... O
Bothwell	King's ... P E I
Botreaux	Chateauguay ... Q
Botsford Portage	Westmoreland N B
Boucher	... Sask
Boucherville	Chambly ... Q
Bouchette	Ottawa ... Q
Bouck's Hill	Dundas ... O
Boudreau Village	Westmoreland N B
Bougie	Jacques-Cartier . Q
Boulogne	Drummond ... Q
Bourdeau	Muskoka ... O
Boulardarie	Victoria ... N S
Boulardarie B. Lands	Cape Breton ... N S
Boulardarie Centre	Victoria ... N S
Boulardarie East	Victoria ... N S
Boulardarie West	Cape Breton ... N S
Boulter	Hastings, N R ... O
Boundary Creek	Westmoreland N B
Boundary, Presqu'ile	Carleton ... N B
Bourgeois	Kent ... N B
Bourg Louis	Portneuf ... Q
Bowesville	Russell ... O
Bowling Green	Wellington, N R O
**Bowmanville*	Durham, W R ... O
Box Grove	York, E R ... O

POST OFFICE.	ELECTORAL DISTRICT.
Boyle	Monck ... O
Boylston	Guysboro' ... N S
Boyne	Halton ... O
Boynton	Stanstead ... Q
*Bracebridge	Ontario, N R ... O
Brackenrig	Muskoka & P S'd. O
Brackley Point	Queen's ... P E I
Brackley Point R'd.	Queen's ... P E I
Bracondale	York, W R ... O
*Bradford	York, N R ... O
Bradley	Bruce, E R ... O
Bradshaw	Bothwell ... O
Bradwardine	Selkirk ... M
Brae	Prince ... P E I
Brae Lake	Muskoka & P S'd. O
Braemar	Oxford, N R ... O
Braeside	Renfrew, S R ... O
Bramley	Simcoe, S R ... O
*Brampton	Peel ... O
Branch La Have	Lunenburg ... N S
Branchton	Waterloo, S R ... O
Brandon	Selkirk ... M
Brandon Hills	Selkirk ... M
Brandy Creek	Norfolk, N R ... O
Bransfield	Northumberl'd. N B
*Brantford	Brant, S R ... O
Bray's Crossing	Russell ... O
Brazil Lake	Yarmouth ... N S
Breadalbane	Glengarry ... O
Breadalbane	Restigouche ... N B
Breadalbane	Queen's ... P E I
Brechin	Ontario, N R ... O
Brenton	Yarmouth ... N S
Brentwood	Simcoe, N R ... O
Breslau	Waterloo, N R ... O
Brewer's Mills	Frontenac ... O
Brewster	Middlesex, N R. O
Brickley	Northumb., E R. O
Bridge Creek	Marquette ... M
Bridgedale	Albert ... N B
Bridge End	Glengarry ... O
Bridgenorth	Peterboro', W R. O
Bridgeport	Waterloo, N R ... O
Bridgeport	Cape Breton ... N S
*Bridgetown	Annapolis ... N S
Bridgeville	Pictou ... N S
*Bridgewater	Hastings, N R ... O
Bridgewater	Lunenburg ... N S
Brierwood	Selkirk ... M
Brigden	Lambton ... O
Brigg's Corner	Queen's ... N B
Brigham	Brome ... Q
*Bright	Oxford, N R ... O
Brighton	Digby ... N S
*Brighton	Northumb., E R. O
Brightside	Lanark, N R ... O
Briley's Brook	Antigonishe ... N S
Brinsley	Middlesex, N R ... O
Brinston's Corners	Dundas ... O
Brisbane	Wellington, S R. O
Bristol	Carleton ... N B
Bristol	Pontiac ... Q
Bristol Mines	Pontiac ... Q
Britannia	Peel ... O
Britannia Mills	Bagot ... Q
Briton	Perth, N R ... O
Britonville	Argenteuil ... Q
Broadbent	Muskoka & P S'd. O
Broad Cove Chapel	Inverness ... N S
Broad Cove (Lunen.)	Lunenburg ... N S
Broad Cove Mines	Inverness ... N S
Broad Cove Pond	Inverness ... N S
Broadlands	Bonaventure ... Q
Broadview	... Assa
*Brockton	York, W R ... O
*Brockville	Brockville ... O
Brodhagen	Perth, N. R. ... O
Brodie	Glengarry ... O
Brokenhead	Lisgar ... M
Brome	Brome ... Q
Brompton	Richmond ... Q
Brompton Falls	Richmond ... Q
Bronson	Hastings, N R ... O
*Bronte	Halton ... O
Brookbury	Compton ... Q
Brooke	Lanark, S R ... O
Brookdale	Ottawa ... Q

POST OFFICE.	ELECTORAL DISTRICT.
Brookdale	Selkirk ... M
Brookfield	Colchester ... N S
Brookfield	Queen's ... N S
Brookfield Station	Welland ... O
Brookland	Grey, N R ... O
Brookland	Pictou ... N S
*Brooklin	Ontario, S R ... O
Brooklyn	King's ... P E I
Brooklyn	Queen's ... N S
Brooklyn	Yarmouth ... N S
Brooksdale	Oxford, N R ... O
Brookvale	Queen's ... N B
Brookvale	Halifax ... N S
Brook Village	Inverness ... N S
Brookville	Cumberland ... N S
Brookville	Pictou ... N S
Brookville	Carleton ... N B
Brophy's	Antigonishe ...
Brotherston	Wellington, N R. O
Brougham	Ontario, W R ... O
Broughton	Beauce ... Q
Broughton Station	Beauce ... Q
Brousseville	Grenville, S R ... O
Brown Hill	York, N R ... O
Brown's Brook	Cumberland ... N S
Brownsburg	Argenteuil ... Q
Brown's Corners	York, E R ... O
Brown's Creek	King's ... P E I
Brown's Mountain	Antigonishe ... N S
Brownsville	Norfolk, N R ... O
Brownsville	Pictou ... N S
Brownsville	King's ... N B
Brucefield	Huron, S R ... O
Bruce Mines	Algoma ... O
Bruderheil	Renfrew, S R ... O
Brule	Colchester ... N S
Brunner	Perth, N R ... O
Brunswick	Durham, E R ... O
Brunton	Marquette ... S
*Brussels	Huron, E R ... O
Bryanston	Middlesex, E R. O
Bryerton	Northumber'd N B
*Bryson	Pontiac ... Q
*Buckingham	Ottawa ... Q
Buckland	Bellechasse ... Q
Bucklaw	Victoria ... N S
Buckley's	King's ... N S
*Buctouche	Kent ... N B
Bulger	Renfrew, N R ... O
Bull Moose Hill	King's ... N B
Bull's Creek	Carleton ... N B
Bullock's Corners	Wentworth, N R. O
Bulwer	Compton ... Q
Bumfrau	Carleton ... N B
Bunessan	Grey, S R ... O
Bunyan	Lambton, W R ... O
Burden	York ... N B
*Burford	Brant, S R ... O
Burgessville	Oxford, S R ... O
Burgoyne	Bruce, N R ... O
Burgoyne Bay	Vancouver ... B C
Burketon Station	Durham W R ... O
Burk's Falls	Muskoka & P S'd. O
Burleigh	Peterboro', E R ... O
Burleigh Falls	Peterboro', E R ... O
*Burlington	Halton ... O
Burlington	Prince ... P E I
Burlington	King's ... N S
Burlington Beach	Wentworth, S R. O
Burnaby	Monck ... O
Burnbank	Marquette ... M
Burnbrae	Northumb., E R. O
Burnhamthorpe	Peel ... O
Burnley	Northumb., W R O
Burns	Perth, N R ... O
Burnside	Marquette ... M
Burnside	Picton ... N S
Burnstown	Renfrew, S R ... O
Burnsville	Gloucester ... N S
Burnt Church	Northumberl'd N S
Burntcoat	Hants ... N S
Burnt River	Victoria, N R ... O
Burrard Inlet	N. Westminster B C
Burritt's Rapids	Grenville, N R ... O
Burtch	Brant, S R ... O
Burton	Durham, E R ... O
Burton	Sunbury ... N B

POST OFFICE.	ELECTORAL DISTRICT.
Burton	Prince ... P E I
Bury's Green	Victoria, N R ... O
Bushfield	Huron, E R ... O
Bush Glen	Stormont ... O
Buswell's Mills	Algoma ... O
Bute	Megantic ... Q
Butterfield	Selkirk ... M
Butternut Ridge	King's ... N B
Buttonville	York, E R ... O
Buxton	Kent ... O
Byng	Monck ... O
Byng Inlet	Muskoka & P S'd. O
Byng Inlet North	Muskoka & P S'd. O
Byrnedale	Essex, N R ... O
Byrne's Road	King's ... P E I
Byron	Middlesex, S R ... O
Cable Head	King's ... P E I
Cache Creek	Yale ... B C
Cacouna	Temiscouata ... Q
Cadmus	Durham, W R ... O
Cadurcis	Marquette ... M
Caesarea	Durham, W R ... O
Cahore	Stormont ... O
Cain's Mountain	Victoria ... N S
Cain's River	North'mb'rl'd. N S
Cainsville	Brant, N R ... O
Caintown	Leeds, S R ... O
Cairngorm	Middlesex, W R. O
Cairnside	Chateauguay ... Q
Calstor Centre	Wentworth, S R. O
Caistorville	Wentworth, S R. O
Calabogie	Renfrew, S R ... O
Calder	Middlesex, S R ... O
Calderwood	Grey, S R ... O
Caldwell	Cardwell ... O
Caldwell	Pontiac ... Q
Caldwell's Mills	Lanark, N R ... O
Caledon	Cardwell ... O
Caledon East	Cardwell ... O
Caledonia	Haldimand ... O
Caledonia	Queen's ... P E I
Caledonia Corner	Queen's ... N S
Caledonia Mills	Antigonishe ... N S
Caledonia Mines	Cape Breton ... N S
Caledonia Settlem't.	Albert ... N B
Caledonia Springs	Prescott ... O
Calgary	... Alta
California	Victoria ... N B
Calf Mountain	Selkirk ... M
Calhoun	Westmoreland. N B
Callender	Muskoka & P S'd O
Calton	Elgin, E R ... O
Calumet	Argenteuil ... Q
Calumet Island	Pontiac ... Q
Camborne	Northumb., W R O
*Cambray	Victoria, N R ... O
Cambria	Argenteuil ... Q
Cambridge	Queen's ... N B
Cambridge	Hants ... N S
Cambridge Station	King's ... N S
Camden	Colchester ... N S
Camden, East	Addington ... O
Cameron	Victoria, N R ... O
Cameron's Mills	Kent ... N B
Cameron Settlem't.	Guysboro' ... N S
Camerontown	Glengarry ... O
Camilla	Cardwell ... O
Camille	Marquette ... M
Camlachie	Lambton, W R ... O
Campbell	Inverness ... N S
Campbellcroft	Durham, E R ... O
*Campbellford	Northumb., E R. O
Campbell's Bay	Pontiac ... Q
Campbell's Cross	Peel ... O
Campbell Settlem't.	King's ... N B
Campbell Settlem't.	York ... N B
Campbellton	Elgin, W R ... O
*Campbellton	Restigouche ... N B
Campbellville	Halton ... O
Campbellville	Selkirk ... M
Campden	Lincoln ... O
Camperdown	Grey, E. R ... O
Campo Bello	Charlotte ... N B
Canaan	Russell ... O
Canaan	Yarmouth ... N S
Canaan	King's ... N S
Canaan Rapids	Queen's ... N B

POST OFFICE.	ELECTORAL DISTRICT.
Canaan Station	Westmoreland N B
Canada Creek	King's N S
Canard	King's N S
Canard River	Essex, N R O
Canboro'	Monck O
Candaceqtie	Monck O
Canfield	Haldimand O
Canmore	Alta
Cannamore	Stormont O
Cannes	Richmond N S
Cannifton	Hastings, E R O
Canning	Brant, N R O
*Canning	King's N S
*Cannington	Ontario, N R O
Cannington Manor	Assa
Canobie	Gloucester N B
Canoe Lake	Cape Breton N S
Cannonville	Cumberland N S
Canso	Guysboro' N S
Canterbury	Compton Q
Canterbury	York N B
Canterbury Station	York N B
Cantley	Ottawa Q
Canton	Durham, E R O
Cap à la Baleine	Rimouski Q
Cap à l'Aigle	Charlevoix Q
Cap Chat	Gaspé Q
Cap des Rosiers	Gaspé Q
Cape Bald	Westmoreland N B
Cape Cove	Gaspe Q
Cape Chin	Bruce, N R O
Cape Croker	Bruce, N R O
Cap de Moselle Creek	Albert N B
Cape Egmont	Prince P E I
Cape George	Antigonishe N S
Cape George Harbor	Richmond N S
Cape John	Pictou N S
*Capelton	Sherbrooke Q
Cape Mabon	Inverness N S
Cape North	Victoria N S
Cape Negro	Shelburne N S
Cape Negro Island	Shelburne N S
Cape Ozo	Gaspé Q
Cape Rich	Grey, E R O
Cape Sable Island	Shelburne N S
Cap La Ronde	Richmond N S
Cap Magdeleine	Champlain Q
Cap Rouge	Quebec Q
*Cap Sante	Portneuf Q
Cape Spear	Westmoreland N B
Cape Station	Albert N B
Cape Traverse	Prince P E I
Cape Wolfe	Prince P E I
Caplin River	Bonaventure Q
Cap St. Ignace	Montmagny Q
Capucins	Rimouski Q
*Caraquet	Gloucester N B
Carberry	Marquette M
Carden	Victoria, N R O
Cardigan Bridge	King's P E I
Cardigan Road	King's P E I
*Cardinal	Grenville, S R O
Cardwell	Cardwell O
Cargill	Bruce, E R O
Carholme	Norfolk, S R O
Carillon	Argenteuil Q
Carleton	Bonaventure Q
*Carleton	St. John N B
Carleton	Prince P E I
Carleton	Yarmouth N S
*Carleton Place	Lanark, S R O
*Carleton Street	Toronto, Centre O
Carleton West	Bonaventure Q
Carleton, West	York, W R O
Carling	Muskoka & P S'd. O
Carlingford	Perth, S R O
Carlingford	Victoria N B
Carlingville	Marquette M
Carlisle	Wentworth, N R. O
Carlisle	Carleton N B
Carlow	Huron, W R O
Carlow	Carleton N B
Carlsruhe	Bruce, E R O
Carluke	Brant, N R O
Carlyle	Assa
Carman	Selkirk M
Carmanville	Addington O

POST OFFICE.	ELECTORAL DISTRICT.
Carmunnock	Perth, N R O
Carnarvon	Victoria, N R O
Carnduff	Assa
Caron	Assa
Caron Brook	Victoria N B
Carp	Lanark, N R O
Carpenter	Queen's N B
Carribou Marsh	Cape Breton N S
Carribou River	Pictou N S
Caribou Gold Mines	Halifax N S
Carroll's Corners	Halifax N S
Carrolton	Selkirk M
Carrville	York, W R O
Carsonby	Carleton O
Carsonville	King's N B
Carsedale	Assa
Carswell	Renfrew, S R O
Carthage	Perth, N O
Carter's Point	King's N B
Carterton	Algoma O
Cartier	Algoma O
Carrier	Beauharnois Q
Cartierville	Jacques Cartier
Cartwright	Selkirk M
Cassault	Montmagny
Cascades	Ottawa Q
Cass Settlement	King's N B
Cashel	York, E R O
Cashion's Glen	Glengarry O
Cashmere	Middlesex, W R O
Cashtown	Simcoe, N R O
Cass Bridge	Dundas O
Cassburn	Prescott O
Cassel	Oxford, N R O
Casselman	Russell O
Cassilis	North'mb'rl'd. N B
Cassville	Stanstead Q
Castalia	Charlotte N B
Castile	Renfrew, N R O
Castleavery	Marquette M
Castlebar	Richmond Q
Castleberg	Cardwell O
Castleford	Renfrew, S R O
Castlemore	Peel O
Castleton	Northumb., E R. O
Catalone	Cape Breton N S
Catalone Gut	Cape Breton N S
Cataract	Cardwell O
Cataraqui	Frontenac O
Cathcart	Oxford, S R O
Caughnawaga	Laprairie Q
Causapscal	Rimouski Q
Cavignac	Bagot Q
Cavan	Durham, E R O
Cavendish	Queen's P E I
Cavendish Road	Queen's P E I
Cawood	Pontiac Q
*Cayuga	Haldimand O
Cazaville	Huntingdon Q
Cecebe	Muskoka & P S'd. O
Cedar	Vancouver B C
Cedar Camp	Kings N B
Cedar Dale	Ontario, S R O
Cedar Grove	York, E R O
Cedar Hill	Lanark, N R O
Cedar Hall	Rimouski Q
Cedar Lake	Digby N S
Cedar Mills	Cardwell O
Cedar Springs	Kent O
Cedars	Soulanges Q
Cedarville	Grey, E R O
Central Argyle	Yarmouth N S
Central Bedeque	Prince P E I
Central Blissville	Sunbury N B
Central Clarence	Annapolis N S
Central Cambridge	Queen's N B
Central Chebogue	Yarmouth N S
Centralia	Middlesex, N R O
Central Grove	Digby N S
Central Hampstead	Queen's N B
Central Haynesville	York N B
Central Keswick R.	York N B
Central Kingsclear	York N B
Central New Annan	Colchester N S
Central Norton	King's N B
Central Onslow	Colchester N S
Central Waterville	York N B

POST OFFICE.	ELECTORAL DISTRICT.
Centre Augusta	Grenville, S R O
Centreton	Northumb., W R. O
Centreton	King's N B
Centre Village	Westmoreland N B
Centreville	Addington O
Centreville	Carleton N B
Centreville	King's N S
Centreville	Digby N S
Chaffey's Locks	Leeds, S R O
Chalk River	Renfrew, N R O
Chambers	Lennox O
Chambers Settlem't	Kings N B
Chambly Basin	Chambly Q
*Chambly Canton	Chambly Q
Chamberd	Victoria N B
Chamberd	Chicoutimi Q
Champizny	Quebec Q
Champlain	Champlain Q
Chance Harbour	St. John N B
Chance Harbour	Pictou N S
Chandos	Peterboro', E R O
Channay	Beauce Q
Chantelle	Montcalm Q
Chantry	Leeds, S R O
Chapeau	Pontiac Q
Chapleau	Algoma O
Chapman	Hastings, E R O
Chapman	Westmoreland N B
Chapman Settlem't	Cumberland N S
Chard	Prescott O
Charing Cross	Kent O
Charlecote	Durham, E R O
Charlemagne	L'Assomption Q
Charlitch	Muskoka & P S'd. O
Charlesbourg	Quebec Q
Charlesbourg West	Quebec Q
Charleston	Leeds, S R O
Charleston	Carleton N B
Charleville	Grenville, S R O
Charlos' Cove	Guysboro' N S
Charlo Station	Restigouche N B
Charlottetown	Queen's P E I
Charrington	Compton Q
Charteris	Pontiac Q
Chartierville	Compton Q
Chatboro'	Argenteuil Q
Chateauguay	Chateauguay Q
Chateauguay Basin	Chateauguay Q
Chateau Richer	Montmorency Q
Chater	Selkirk M
*Chatham	Kent O
Chatham	Northumb'rl'd N B
Chaillon	Yamaska Q
Chatsworth	Grey, N R O
Chatterton	Hastings, W R O
Chaudière Curve	Lévis Q
Chaudière Mills	Lévis Q
Chaudière Station	Lévis Q
Chaumont	Lotbiniere Q
Cheapside	Haldimand O
Chebogue Point	Yarmouth N S
Cheddar	Peterboro', W R. O
Chegoggin	Yarmouth N S
Chelmsford	Algoma O
Chelmsford	Northumberl'd. N B
*Chelsea	Ottawa Q
Chelsea	Lunenburg N S
Cheltenham	Peel O
Chemainus	Vancouver B C
Chemical Road	Albert N B
Chemin Tache	Temiscouata Q
Cheneville	Ottawa Q
Cheney	Muskoka & P. Sd. O
Cheney Settlement	King's N B
Chepstow	King's P E I
Chepstowe	Bruce, E R O
Cherry Grove	King's P E I
Cherry Grove	Middlesex, E R O
Cherry River	Sherbrooke Q
Cherry Vale	Queen's N B
Cherry Valley	Prince Edward O
Cherry Valley	Queen's P E I
Cherrywood	Ontario, W R O
*Chesley	Bruce, N R O
Chesley's Corners	Lunenburg N S
Chester	Arthabaska Q
Chester	Lunenburg N S

POST OFFICE.	ELECTORAL DISTRICT.
Chester	Carleton ... N B
Chester Basin	Lunenburg ... N S
Chesterfield	Brant, N R ... O
Chester Grant	Lunenburg ... N S
*Chesterville	Dundas ... O
Cheticamp	Inverness ... N S
Cheticamp Chapel	Inverness ... N S
Chetwynd	Muskoka & P Sd..
Chevalier	Essex, N R ... O
Cheverie	Hants ... N S
Cheviot	Bruce, E R ... O
Chichester	Pontiac ... Q
Chickney	... Assa
**Chicoutimi*	Chicoutimi ... Q
Chignecto	Cumberland ... N S
Chilcoten	Carib.-Lillooet. B C
**Chilliwack*	N.Westminster. B C
Chilton	Montcalm ... Q
Chimney Corner	Inverness ... N S
Chipman	Queens ... N B
Chipman's Brook	King's ... N S
Chipman's Corners	King's ... N S
**Chippawa*	Welland ... O
Chippawa Hill	Bruce, N. R ... O
Chiselhurst	Huron, S R ... O
Chisholm	Prince Edward ... O
Chlorydormes	Gaspé ... Q
Chortitz	Provencher ... M
Christie	Wentworth, N R. O
Christina	Middlesex, S R ... O
Christmas Island	Cape Breton ... N S
Chumah	Marquette ... M
Churchill	Simcoe, S R ... O
Church Hill	Albert ... N B
Church Over	Shelburne ... N S
Church Point	Northumberl'd N B
Church Street	King's ... N S
Churchville	Peel ... O
Churchville	Pictou ... N S
Chute à Blondeau	Prescott ... O
Chute aux Iroquois	Ottawa ... Q
Chutes Cove	Annapolis ... N. S
Clachan	Elgin, W R ... O
Clairvaux de Bagot	Bagot ... Q
Clairvaux	Charlevoix ... Q
Clam Harbour	Halifax ... N S
Clanbrassil	Haldimand ... O
Clandeboye	Lisgar ... M
Clandeboye	Middlesex, N R ... O
Clanricarde	Peterboro', E R ... O
Clanwilliam	Marquette ... M
Clapham	Megantic ... Q
Clare	... Assa
Claremont	Ontario, W R ... O
Claremont	Cumberland ... N S
Clarence	Russell ... O
Clarence	Annapolis ... N S
Clarence Creek	Russell ... O
**Clarenceville*	Missisquoi ... Q
Clarendon	Charlotte ... N B
Clarendon Station	Addington ... O
Clarendon Station	Queen's ... N B
Clareview	Addington ... O
Clarke	Durham, W R ... O
Clarke's Harbour	Shelburne ... N B
Clarkleigh	Lisgar ... M
**Clarksburg*	Grey, E R ... O
Clark's Corners	Queen's ... N B
Clark's Road	Cape Breton ... N S
Clarkson	Peel ... O
Claude	Peel ... O
Clavering	Grey, N R ... O
Clayton	Lanark, N R ... O
Clear Creek	Norfolk, S R ... O
Clear Spring	King's ... P E I
Clear Springs	Provencher ... M
Clearwater	Selkirk ... M
**Clearville*	Elgin, W R ... O
Clementsport	Annapolis ... N S
Clementsvale	Annapolis ... N S
Clermont	Prince ... P E I
Clevelands	King's ... N B
Clevelands	Simcoe, E. R ... O
**Clifford*	Wellington, N R. O
Clifton	Gloucester ... N B
Clifton	King's ... N B
Clifton	Colchester ... N S

POST OFFICE.	ELECTORAL DISTRICT.
Clinch's Mills	St. John ... N B
Clinton	Cariboo ... B C
**Clinton*	Huron, S R ... O
Clinton	Queen's ... P E I
Clones	Queen's ... N B
Clontarf	Renfrew, S R ... O
Clover Bar	... Alta
Cloverdale	Colchester ... N S
Clover Hill	Simcoe, S R ... O
Clover Hill	King's ... N B
Cloverville	Antigonishe ... N S
Clover Port	Simcoe, E R ... O
Clover Valley	N.Westminster. B C
Cloyne	Addington ... O
Clumber	... Assa
Clyde	Wentworth, N R. O
Clyde River	Shelburne ... N S
Clyde River	Queen's ... P E I
Clydesdale	Peterboro', E R. O
Clyde Station	Queen's ... P E I
Coal Branch Station	Kent ... N B
Coal Creek	Queen's ... N B
Coal Mines	Queen's ... N B
Coates' Mills	Kent ... N B
**Coaticook*	Stanstead ... Q
Cobble Hill	Middlesex, E R. O
Cobble Hill	Vancouver ... B C
Coboconk	Victoria, N R ... O
**Cobden*	Renfrew, N R ... O
**Cobourg*	Northumb., W R. O
Cocagne	Kent ... N B
Cocagne River	Kent ... N B
Cocagne Cape	Kent ... N.B
Cochrane	... Alta
Cochran's Lake	Cape Breton ... N S
Cockburn Island	Algoma ... O
Coddle's Harbour	Guysboro' ... NS
Codrington	Northumb., E R ... O
Cody's	Queen's ... N B
Coe Hill Mines	Hastings, N. R ... O
Cognagun River	Hants ... N S
Colbeck	Wellington, N R. O
**Colborne*	Northumb., E R. O
Colchester	Essex, S. R ... O
Cold Brook Station	King's ... N S
Cold Springs	Northumb., W R. O
Coldstream	Middlesex, S R ... O
Coldstream	Carleton ... N B
Coldstream	Colchester ... N S
Coldstream East	Carleton ... N B
**Coldwater*	Simcoe, E R ... O
Colebrook	Addington ... O
Cole Harbour	Guysboro' ... N S
Cole Lake	Addington ... O
Coleman	York, E. R ... O
Coleman	Prince ... P E I
Coleraine	Peel ... O
Coleraine Station	Megantic ... O
Cole's Island	Queen's ... N B
Colenso	Grey, E. R ... O
Colinville	Lambton, W.R ... O
Colgan	Simcoe, S R ... O
College Bridge	Westmoreland. N B
Collegeville	Antigonishe ... N S
Collfield	Pontiac ... Q
Collins	King's ... N B
**Collingwood*	Simcoe, N R ... O
Collin's Bay	Frontenac ... O
Collin's Inlet	Algoma ... O
Colpoy's Bay	Bruce, N R ... O
Colquhoun	Dundas ... O
Columbus	Ontario, S R ... O
Colwell	Simcoe, S. R ... O
Colwood	Victoria ... B C
Comber	Essex N R ... O
Combermere	Renfrew, S R ... O
Comet	Essex S R ... O
Comeauville	Digby ... N S
Commercial Cross	King's ... P E I
Commanda	Muskoka & P S'd. O
Como	Vaudreuil ... Q
Comox	Vancouver ... B C
**Compton*	Compton ... Q
Conboyville	Brant, S R ... O
Concession	Digby ... N S
Concord	York, W R ... O
Condon Settlement	King's ... N S

POST OFFICE.	ELECTORAL DISTRICT.
Comestogo	Waterloo, N R ... O
Coningsby	Wellington, S R. O
Conn	Wellington, N R. O
Connaught	Dundas ... O
Connell	Carleton, ... N B
Connor	Cardwell ... O
Conns Mills	Cumberland ... N S
Conquerall Bank	Lunenburg ... N S
Conquerall Mills	Lunenburg ... N S
Conroy	Perth, S R ... O
Consecon	Prince Edward ... O
Constance	Huron, S R ... O
Contrecœur	Verchères ... Q
Conway	Lennox ... O
Conway Station	Prince ... P E I
Cook's Brook	Halifax ... N S
Cook's Cove	Guysborough ... N S
Cook's Creek	Lisgar ... M
**Cookshire*	Compton ... Q
**Cookstown*	Simcoe, S R ... O
Cooksville	Peel ... O
Cookville	Westmoreland, N B
Cooper	Hastings, N R ... O
Cooper's Falls	Ontario, N R ... O
Copenhagen	Elgin, E R ... O
Copetown	Wentworth, N R. O
Copleston	Lambton, E R ... O
Copper Lake	Antigonishe ... N S
Corberrie	Digby ... N S
Corbetton	Grey, E R ... O
Corbett	Middlesex, N R ... O
Corbin	Huntingdon ... Q
Corbyville	Hastings, E. R ... O
Corfield	Vancouver ... B C
Corinth	Elgin, E. R ... O
Cork Station	York ... N B
Corliss	Stanstead ... Q
Cormier's Cove	Westmoreland. N B
Cornell	Oxford, S R ... O
Corner of the Beach.	Gaspe ... Q
Corn Hill	King's ... N B
Corn Hill East	King's ... N B
**Cornwall*	Cornwall ... O
Cornwall	Queen's ... P E I
Cornwall Centre	Cornwall ... O
Corraville	King's ... P E I
Corson's Siding	Victoria, N R ... O
Corunna	Lambton, W R ... O
Corwhin	Wellington, S R. O
Costigan	Victoria ... N B
Côteau du Lac	Soulanges ... Q
Côteau Landing	Soulanges ... Q
Côteau Station	Soulanges ... Q
Côte des Neiges	Hochelaga ... Q
Côte St. Antoine	Hochelaga ... Q
Cote St. Louis	Hochelaga ... Q
Côte St. Paul	Hochelaga ... Q
Côte Visitation	Hochelaga ... Q
Cotswold	Wellington, N R. O
Cottam	Essex, S R ... O
Cottesloe	Peterboro', E R. O
Coughlan	Northumberl'd, N B
Coulson	Simcoe, E R ... O
Courtland	Norfolk, N R ... O
Courtice	Durham, W R ... O
Coutlee	Yale-Kootenay. B C
Courtright	Lambton, W R ... O
Covehead Road	Queen's ... P E I
Coventry	Cardwell ... O
Coverdale	Albert ... N B
Coverley	Grey, S R ... O
Covey Hill	Huntingdon ... Q
Cowal	Elgin, W R ... O
Cowansville	Missisquoi ... Q
Cow Bay	Cape Breton ... N S
Cowichan	Vancouver ... B C
Coxheath	Cape Breton ... N S
Cox's Point	Queen's ... N B
Craighurst	Simcoe, E R ... O
Craigie Lea	Simcoe, E. R ... O
Craigilea	Selkirk ... M
Craigleith	Grey, E R ... O
Craigsholme	Wellington, C R. O
Craig Road Station	Lévis ... Q
Craigvale	Simcoe, S R ... O
Crampton	Middlesex, E R ... O
Cranbourne	Dorchester ... Q

POST OFFICE.	ELECTORAL DISTRICT.
Cranbrook	Huron, E R. O
Cranbrook	Yale-Kootenay, B C
Cranston	Haldimand O
Cranton Section	Inverness N S
Cranworth	Leeds, S R. O
Crapaud	Queen's P E I
Crathie	Middlesex N R O
Craven	Assa
Crawford	Grey, S R. O
Credit	Peel O
Credit Forks	Cardwell O
Crediton	Middlesex, N R. O
Creeford	Selkirk M
Creek Bank	Wellington, C R. O
**Creemore*	Simcoe, N R O
Creemorne	Pontiac Q
Creighton	Simcoe, E R O
Crescent Lake	Assa
Cressy	Prince Edward O
Creswell	Victoria, S R. O
Crewe	Marquette M
Crewe	Huron, W R. O
Crieff	Wellington, S R. O
Crinan	Elgin, W R. O
Crofton	Prince Edward O
Croft	Antigonishe N S
Cromarty	Perth, S R. O
Cross Creek	York N B
Crosshill	Waterloo, N R O
Crossland	Simcoe, N R O
Crosspoint	Bonaventure Q
Cross Rds., Cy. Har.	Guysborough, N S
Cross Rds., M. Mel'd	Guysborough, N S
Cross Roads, Ohio	Antigonishe N S
Cross Rds., St.G.Chl.	Richmond N S
Croton	Bothwell O
Crouse Town	Lunenburg N S
Crowell	Shelburne N S
Crowe's Mills	Colchester N S
Crow Harbour	Guysborough, N S
Crowland	Welland O
Crown Hill	Simcoe, E R. O
Croydon	Addington O
Cruickshank	Grey, N R O
Crumlin	Middlesex, E R. O
Crysler	Stormont O
Crystal City	Selkirk M
Culdaff	Dorchester Q
Culloden	Norfolk, N R O
Culloden	Digby N S
Cultus	Norfolk, S R O
Cumberland	Russell O
Cumberland Bay	Queen's N B
Cumberland Mills	Beauce Q
Cumberland Point	Queen's N B
Cumming's Bridge	Russell O
Cumming's Cove	Charlotte N B
Cumming's Mount'n	Pictou N S
Cumminsville	Halton O
Cumnock	Wellington, C R. O
Curran	Prescott O
Currie's Crossing	Oxford, S R O
Curry Hill	Glengarry O
Curryville	Albert N B
Cushendall	Frontenac O
Cushing	Argenteuil Q
Cypress River	Marquette M
Cyprus	Muskoka & P Sd. O
Dacre	Renfrew, S R O
Dablon	Chicoutimi Q
Dale	Durham, E R O
Dalesboro'	Assa
Dalesville	Argenteuil Q
Dalhousie	Restigouche N B
Dalhousie, East	King's N S
Dalhousie Junction	Restigouche N B
Dalhousie Mills	Glengarry O
Dalhousie Road	Lunenburg N S
Dalhousie Settlem't.	Pictou N S
Dalibaire	Rimouski Q
Dalkeith	Glengarry O
Dalling	Shefford Q
Dalmeny	Russell O
Dalrymple	Victoria, N R O
Dalston	Simcoe, N R O
Dalton	Selkirk M
Daly	Selkirk M
Damascus	Wellington, N R. O
Danby	Drummond Q
Danford Lake	Pontiac Q
Danforth	York, E R O
Daniel	Queen's N B
Dante	Bothwell O
**Danville*	Richmond Q
D'Arcy	Frontenac O
Darlington	Queen's P E I
Darling Road	Monck O
Darnley	Prince P E I
Darrell	Bothwell O
Dartford	Northumb., E R. O
Dartmoor	Victoria, N R O
Dartmouth	Halifax N S
Dashwood	Middlesex N R O
D'Auteuil	Arthabaska Q
Davenport	York, W R O
Davisburg	Alta
Davis Mills	Renfrew, N R O
Davison Street	King's N S
Davisville	York, E R O
Dawn Mills	Bothwell O
Dawson	Russell O
Dawson Settlement	Albert N B
Dawsonville	Restigouche N B
Day Mills	Algoma O
Dey's Corner	King's N B
Day-spring	Lunenburg N S
Deacon	Renfrew, N R O
Dealtown	Kent O
Dean	Halifax N S
Deans	Haldimand O
De Bec	Carleton N B
Debert Station	Colchester N S
DeBlois Station	Prince P E I
De Cewsville	Monck O
DeClare	Marquette M
Deebank	Muskoka & P Sd. O
Deemerton	Bruce, E R O
Deep Brook	Annapolis N S
Deerfield	Yarmouth N S
Deerhurst	York, N R O
Deer Lake	Peterboro', E R. O
Deer Park	York, E R O
Dee Side	Bonaventure Q
Delap's Cove	Annapolis N S
Delaware	Middlesex, S R O
Delhaven	King's N S
**Delhi*	Norfolk, N R O
Delisle	Chicoutimi Q
Deloraine	Selkirk M
Deloro	Hastings, N R O
Delmer	Norfolk, N R O
Delta	Leeds, S R O
Demorestville	Prince Edward O
Dempsey's Corner	King's N S
Denbigh	Addington O
Denfield	Middlesex, E R. O
Denison's Mills	Richmond Q
Denmark Road	Colchester N S
Dennington	Assa
Dennistown	Inverness N S
Densmore's Mills	Hants N S
Denville	Muskoka & P Sd. O
Dequen	Chicoutimi Q
De Ramsay	Joliette Q
Derby	Northumber'ld N B
Dercham Centre	Norfolk, N R O
Derrynane	Wellington, N R O
Derry, West	Peel O
Derryville	Ontario, N R O
Derwent	Middlesex, E R. O
De Sable	Queen's P E I
Desboro'	Grey, N R O
**Deschambault*	Portneuf Q
Desert	Algoma O
**Deseronto*	Hastings, N R O
Desert Lake	Addington O
Desford	Selkirk M
Desjardins	Megantic Q
Desmond	Addington O
Deux Rivières	Dist. of Nipissing O
Devizes	Middlesex, E R. O
Devon	Halifax N S
Dewe	Muskoka & P. S'd O
De Wolf	Charlotte N B
Dewittville	Huntingdon Q
Dexter	Elgin, E R O
Diamond	Lanark, N R O
Dickenson	Russell O
Dickinson's Landing	Stormont O
**Digby*	Digby N S
Dillonton	Brome Q
Dingwall	Victoria N S
Dipper Harbour	St. John N B
Dirleton	Carleton O
Discouse	Richmond N S
D'Israeli	Wolfe Q
Dixie	Peel O
Dixson	Stormont O
Dixon's Corners	Dundas O
Dixon's Point	Kent N B
Dixville	Stanstead Q
Doaktown	Northumberl'd N B
Dobbinton	Bruce, N R O
Dobson's Corner	Westmorela'd. N B
Doctor's Brook	Antigonishe N S
Doctor's Cove	Shelburne N S
Doe Lake	Muskoka & P Sd. O
Dog Creek	Cariboo Lillooet B C
Doherty	Sunbury N B
Doherty's Mills	Kent N B
Doherty Creek	Cumberland N S
Dolbeau	Saguenay Q
Dollar	York, E R O
Dolsen	Kent O
Domaine de Gentilly	Nicolet Q
Dominion City	Provencher M
Dominionville	Glengarry O
Domville	Grenville, S R O
Don	York, E R O
Donald	Yale-Kootenay, B C
Doncaster	York, E R O
Donegal	Perth, N R O
Donegal	King's N B
Dongola	Assa
Donore	Lisgar M
Doon	Waterloo, S R O
Dorchester	Westmoreland N B
Dorchester Crossing	Westmoreland, N B
Dorchester Station	Middlesex, E R O
Dorking	Waterloo, N R O
Dorland	Lennox O
Dornoch	Grey, N. R O
Dorn Ridge	York N B
Dorset	Ontario, N. R O
Dorval	Jacques-Cartier Q
Douglas	Renfrew, N R O
Douglas	York N B
Douglasfield	Northumberl'd N B
Douglas Harbour	Queen's N B
Douglas Station	Selkirk M
Douglastown	Gaspé Q
Douglastown	Northumb N B
Dover	Westmoreland N B
Dovercourt	York, W R O
Dover Hill	Victoria N B
Dover, South	Kent O
Dover, West	Halifax N S
Downeyville	Victoria, S R O
Downeyville	King's N B
Downsview	York, W R O
Doyle	Pontiac Q
Doyles	Kent O
Doyles Brook	Northumberl'd N B
Doyle Settlement	Restigouche N B
Dracon	Wellington, C R. O
Drayton	Wellington, C R. O
**Dresden*	Bothwell O
Drew	Wellington, N R. O
Dromore	Grey, S R O
Dromore	Queen's P E I
Drumbo	Brant, N R O
Drumconnor	Marquette M
**Drummondville, E.*	Drummond Q
Drumquin	Halton O
Drysdale	Huron, S R O
Dry River	Selkirk M
Duart	Elgin, W R O
Dublin	Perth, S R O
Dublin Shore	Lunenburg N S
Duck and Pringle	Yale B C
Duck Creek	Queen's N B

POST OFFICE.	ELECTORAL DISTRICT	POST OFFICE.	ELECTORAL DISTRICT.	POST OFFICE.	ELECTORAL DISTRICT
Duclos	Ottawa ... Q	East Folly Mountain	Colchester ... N S	Eldorado	Hastings, N. R. . O
Dudswell Centre	Wolfe ... Q	East Hall's Har. Rd	King's ... N S	Elford	Essex, S R ... O
Dufferin	Frontenac ... O	East Hereford	Compton ... Q	Elfrida	Wentworth, S R. O
Dufferin Bridge	Muskoka & P S'd. O	East Jeddore	Halifax ... N S	Elgin	Leeds, S R ... O
Dufresne Mills	Bagot ... Q	East Linton	Grey, N R ... O	Elgin	Pictou ... N S
Dufferin Mines	Halifax ... N S	East Magdala	Megantic ... Q	*Elgin*	Albert ... N B
Dumbarton Station.	Charlotte ... N B	East Margaree	Inverness ... N S	Elgin	N Westminster. B C
Dumblane	Bruce, W R ... O	Eastman	Brome ... Q	Elginburg	Frontenac ... O
Dumfries	York ... N B	Eastman's Springs	Russell ... O	Elginfield	Middlesex, E R ... O
Dumfries	Gloucester ... N B	East Mapleton	Cumberland ... N S	Elgin Road	L'Islet ... Q
Dumoine	Pontiac ... Q	East Margaretsville	Annapolis ... N S	Ella	York, W R ... O
Dunany	Argenteuil ... Q	East Mines Station	Colchester ... N S	Ellmville	Perth, S R ... O
Dunbar	Dundas ... O	East Mountain	Colchester ... N S	Elizabethville	Durham, E R ... O
**Dunbarton*	Ontario, W R ... O	East New Annan	Colchester ... N S	*Elkhorn*	Selkirk ... M
Dunboro'	Missisquoi ... Q	Easton's Corners	Grenville, N R ... O	Ellaton	Norfolk, N R ... O
Dunbow	... Alta	East Oro	Simcoe, E.R ... O	Ellengowan	Bruce, E R ... O
Dunboyne	Elgin, E R ... O	East Point	King's ... P E I	Ellershouse	Hants ... N S
Duncan	Grey, E R ... O	East Port Medway	Queen's ... N S	Ellesmere	York, E R ... O
Duncan	Lunenburg ... N S	East River	Lunenburg ... N S	Elliott	Lanark, S R ... O
Dunchurch	Muskoka & P S'd. O	East River, St. Mary's	Pictou ... N S	Elliott's Mills	Queen's ... P E I
Duncrief	Middlesex, S R. . O	East Riv. Sheet Har.	Halifax ... N S	Elliott Vale	Kings ... P E I
Dundalk	Grey, E R ... O	East Rogerville	Northumb'd. . N B	Ellisboro'	... Assa
**Dundas*	Wentworth, N R. O	East Scotch Sett.	King's ... N B	Ellisville	Leeds, S R ... O
Dundas	King's ... P E I	East Selkirk	Lisgar ... M	Elm	Lanark, N R ... O
**Dundas Street*	Toronto, West ... O	East Sherbrooke	Sherbrooke ... Q	Elma	Dundas ... O
Dun[illegible]	Huntingdon ... Q	E side Marg'ree Har.	Inverness ... N S	Elmbank	Peel ... O
Dundee	Restigouche ... N B	E side Pub. Harbour	Yarmouth ... N S	Elmcroft	Charlotte ... N B
Dundee	Lisgar ... M	E side Ragged Isla'd	Shelburne ... N S	Elmfield	Pictou ... N S
Dundee	Richmond ... N S	East Southampton	Cumberland ... N S	Elmgrove	Simcoe, S R ... O
Dundela	Dundas ... O	East Templeton	Ottawa ... Q	Elmhedge	Grey, N R ... O
Dundonald	Northumb., E R. . O	Eastville	Colchester ... N S	Elmhurst	King's ... N B
Dunedin	Simcoe, N R ... O	East Wellington	Vancouver ... B C	**Elmira*	Waterloo, N R ... O
**Dungannon*	Huron, N R ... O	East Wentworth	Cumberland ... N S	Elmira	King's ... P E I
Dungiven	Westmoreland N B	East Wallace	Cumberland ... N S	Elmore	... Assa
Dunham	Missisquoi ... Q	East Williamsburgh	Dundas ... O	Elmsdale	Hants ... N S
Dunkeld	Bruce, E R ... O	Eastwood	Oxford, S R ... O	Elmsdale	Prince ... P E I
Dunlop	Huron, C R ... O	Eaton	Compton ... Q	Elmside	Pontiac ... Q
Dunlop	Gloucester ... N B	Eauclaire	D. Nipissing ... O	Elmsvale	Halifax ... N S
Dunkerron	Simcoe, S R. ... O	Eberts	Bothwell ... O	Elmsville	Charlotte ... N B
Dunmaglass	Antigonishe ... N S	Echo Place	Brant, N R ... O	Elmvale	Simcoe, N R ... O
Dunmore	Antigonishe ... N S	Echo River	Algoma ... O	Elm Valley	Selkirk ... M
Dunmore	Renfrew, N R ... O	Echo Vale	Compton ... Q	*Elmwood*	Bruce, E R ... C
Dunmore Junction.	... Assa	*Economy*	Colchester ... N S	Elmwood	King's ... N B
Dunvegan	Glengarry ... O	Economy Point	Colchester ... N S	**Elora*	Wellington. C R. O
Dunvegan	Inverness ... N S	Ecum Secum	Guysborough . N S	Elphin	Lanark, N R ... O
**Dunnville*	Monck ... O	Eddystone	Northumb., W R. O	Elphinstone	Marquette ... M
Dunphy	Northumb ... N B	Eden	Elgin, E R ... O	Elsie	Victoria. N R ... O
Dunraven	Pontiac ... Q	Eden	Marquette ... M	Elsinore	Bruce, N R ... O
Dunrobin	Carleton ... O	Eden Grove	Bruce, E R ... O	Elton	Selkirk ... M
Dunsford	Victoria, S R ... O	Eden Mills	Wellington, S R. . O	Emberson	Muskoka & P S'd. O
Duntroon	Simcoe, N R . ... O	Eden Valley	Victoria S R ... O	**Embro*	Oxford, N R ... O
Dupey's Corner	Westmoreland. N B	*Edgar*	Simcoe, E R ... O	Embrun	Russell ... O
**Durham*	Grey, S R ... O	Edgar Mills	Essex ... O	Emerald	Lennox ... O
Durham	Pictou ... N S	Edgarton	Muskoka & P S'd. O	Emerald	Inverness ... N S
Durland	Lunenburg ... N S	Edge Hill	Grey, S R ... O	Emerald	Queen's ... P E I
Dutch Settlement	Halifax ... N S	Edgeley	York, W R ... O	**Emerson*	Provencher ... M
Dutch Village	Halifax ... N S	Edgeley Farm	... Assa	Emery	York, W R ... O
**Dutton*	Elgin. W R ... O	Edgett's Landing	Albert ... N B	Emigrant Road	Westmoreland N B
Dwight	Muskoka & P S'd. O.	Edgeworth	Kent ... O	Emigrant Settlem't.	Westmoreland N B
Dyer's Bay	Bruce, N R ... O	Edgington	Muskoka & P S'd. O	Emileville	Bagot ... Q
Dwyer Hill	Carleton ... O	Edina	Argenteuil ... Q	Emmett	Renfrew, S R ... O
Dynevor	Lisgar ... M	Edmonton	Peel ... O	Emo River	Algoma ... O
Eady	Simcoe, E R ... O	Edmonton	... Alta	Emory	Yale ... B C
Eagle	Elgin, W R ... O	*Edmundston*	Victoria ... N B	Empire	Haldimand ... O
Eagle Head	Queen's ... N S	Eel Brook	Yarmouth ... N S	*Emsdale*	Muskoka & P S'd. O
Ealing	Middlesex, E R. . O	Eel Cove	Victoria ... N S	Emyvale	Queen's ... P E I
Eamer's Corners	Cornwall ... O	Eel Creek	Cumberland ... N S	Enderby	Yale-Kootenay. B C
Eardley	Ottawa ... Q	Eel River Crossing.	Restigouche ... N B	Enfield	Durham, W R ... O
Earlswood	... Assa	Eel River Lake	York ... N B	Enfield	Hants ... N S
Earltown	Colchester ... N S	Effingham	Monck ... O	English Bay	Gaspe ... Q
East Angus	Compton ... Q	Egan Creek	Hastings, N R ... O	English Corner	Halifax ... N S
East Apple River	Cumberland ... N S	*Eganville*	Renfrew, S R ... O	English Settlement.	Queen's ... N B
East Arthabaska	Arthabaska ... Q	Egbert	Simcoe, S R ... O	*English Town*	Victoria ... N S
East Baltic	King's ... P E I	Egerton	Wellington, N R. O	Ennis	Cardwell ... O
East Bay	Cape Breton ... N S	Egg Island	Saguenay ... Q	Ennishore	Victoria ... B C
East Bay, N. Side	Cape Breton ... N S	Eglington	York, E R ... O	Enniskillen	Durham, W R ... O
East Bolton	Brome ... Q	*Egmondville*	Huron, S R ... O	Enniskillen Station.	Queen's ... N B
East Broughton	Beauce ... Q	Egmont Bay	Prince ... P E I	Ennismore	Peterboro', W R. . O
East Chebogue	Yarmouth ... N S	Egremont	Grey, S R ... O	Enon	Cape Breton ... N S
East Chezzetcook	Halifax ... N S	Egypte	Shefford ... Q	Enterprise	Addington ...
East Clifton	Compton ... Q	Eight Island Lake	Guysboro' ... N S	Epping	Grey, E R ... O
East Dover	Halifax ... N S	Elba	Cardwell ... O	Epsom	Ontario, N R ... O
East Dudswell	Wolfe ... Q	Elb Mills	Leeds ... O	Eramosa	Wellington, S R. O
East Dunham	Missisquoi ... Q	Elcho	Monck ... O	Erb	King's ... N B
East Earltown	Colchester ... N S	Elder	Cardwell ... O	Erbsville	Waterloo, N R ... O
Eastern Harbour	Inverness ... N S	Elder's Mills	York, W R ... O	Eric	Frontenac ... O
East Farnham	Brome ... Q	Eldon Station	Victoria, N R. ... O	Erie	Haldimand ... O

POST OFFICE.	ELECTORAL DISTRICT.
**Erin*	Wellington, S R.. O
Erinsville	Addington..... O
Erinview	Lisgar ..... M
Erle	Wolfe..... Q
Erinville	Guysboro' ..... N S
Ernestown Station	Lennox..... O
Erskine	Grey, E R ..... O
Escott	Leeds, S R..... O
Escuminac	Bonaventure .... Q
Escuminac	Northumb..... N B
Esdraelon	Carleton ..... N B
Eskasoni	Cape Breton ... N S
Eskdale	Bruce, W R ..... O
Esmonde	Renfrew, S R.....O
Esquesing	Halton ..... O
Esquimalt	Victoria ..... B C
Esquimaux Point	Saguenay ..... Q
Essa Centre	Simcoe, S R ..... O
**Essex Centre*	Essex, S R..... O
Essonville	Peterboro', E R . O
Esterhaz	..... Assa
Estmere	Victoria ..... N S
Etang du Nord	Gaspé ..... Q
Etchemin	Levis..... Q
Ethel	Huron, E R..... O
Etna	King's ..... N S
Ettrick	Middlesex, E R... O
Eugenia	Grey, S R ..... O
Eureka	Picton..... N S
Evandale	King's..... N B
Evansvale	Ontario, N R..... O
Evansville	Algoma ..... O
Evelyn	Middlesex, E R... O
Everett	Simcoe, S R..... O
Everett	Victoria ..... N B
Eversley	York, N R..... O
Everton	Wellington, S R.. O
**Exeter*	Middlesex, N R . O
Factory Dale	King's ..... N S
Fairbank	York, W R ..... O
Fairburn	Selkirk ..... M
Fairfax	Selkirk ..... M
Fairfax	Stanstead..... Q
Fairfield	King's.... .....P E I
Fairfield, East	Brockville..... O
Fairfield	St. John..... N B
Fairfield Plain	Oxford, S R..... O
Fairhall	Selkirk..... M
Fairhaven	Charlotte ..... N B
Fairholme	Muskoka & P S'd. O
Fairleigh	King's..... N B
Fairmeade	..... Assa
Fairmont Springs	Yale-Kootnay. .B C
Fairmount	Grey, E R ..... O
Fairview	Perth, S R .....O
Fairview Station	Halifax ..... N S
Fair Valley	Simcoe, E R.... O
Fairview	Westmoreland. N B
Fairview	Queen's..... P E I
Fairville	St. John.....N B
Falding	Muskoka ..... O
Falkenburg	Ontario, N R..... O
Falkirk	Middlesex, N R.. O
Falkland	Brant, S R..... O
Falkland	Halifax .....N S
Falkland Ridge	Annapolis.....N S
Fallbrook	Lanark, S R ..... O
Fallowfield	Carleton..... O
Falls View	Welland..... O
Falmouth	Hants..... N S
False Bay Beach	Cape Breton... N S
Falmouth Station	Hants ..... N S
Faraday	Hastings, N R ... O
Farewell	Wellington, N R. O
Fargo	Kent ..... O
Farmerston	Carleton ..... N B
Farmersville	Leeds, S R..... O
Farmingdale	King's..... N B
Farmington	King's..... P E I
Farmington	Cumberland ... N S
Farnboro'	Brome..... Q
Farndon	Missisquoi ..... Q
Farnham Centre	Brome..... Q
**Farnham*	Missisquoi..... Q
Farquhar	Perth, S R..... O
Farran's Point	Stormont..... O
Farrelton	Ottawa ..... Q

POST OFFICE.	ELECTORAL DISTRICT.
Fassifern	Glengarry ..... O
Father Point	Rimouski ..... Q
Fauxbourg	Lunenburg ... N S
Fawcett Hill	Westmoreland N B
Fawkham	Ontario, N R..... O
Fawn	Ontario, N R..... O
Fecteau's Mills	Wolfe ..... Q
Fellows	Lennox ..... O
Felton	Russell ..... O
Fennell's	Simcoe, S R ..... O
Fenaghvale	Prescott ..... O
Fenella	Northumb., W R. O
**Fenelon Falls*	Victoria, N R ..... O
Fenwick	Monck ..... O
Fenwick	King's ..... N B
Fenwick	Cumberland... N S
**Fergus*	Wellington, C R.. O
Ferguson	Middlesex, S R.. O
Ferguson's Falls	Lanark, S R ..... O
Ferguson's Point	Gloucester.... N B
Fergusonvale	Simcoe, N R ..... O
Fermoy	Addington..... O
Ferndale	..... Assa
Ferndale House	Simcoe, E R ..... O
Fernetville	Berthier ..... Q
Fern Glen	Muskoka & P S'd O
Fernhill	Middlesex, S R.. O
Fernton	Lisgar.....M
Ferry Landing	Victoria ..... N S
Ferris	Queen's ..... N B
Ferryville	Carleton..... N B
Fesserton	Simcoe, E R ..... O
Fetherston	Muskoka & P S'd. O
Feversham	Grey, E R ..... O
Fifteen Mile Stream	Halifax ..... N S
Fifteen Point	Prince ..... P E I
**Fingal*	Elgin, W R ..... O
Finger Board	Victoria, S R.... O
Fintona	Cardwell ..... O
First South	Lunenburg... N S
Fish Creek	Perth, S R..... O
Fisherville	Haldimand ..... O
Fish Lake	Prince Edward.. O
Fitch Bay	Stanstead ..... Q
Fitzgerald Station	Prince .....P E I
Fitzroy Harbour	Lanark, N R..... O
Five Islands	Colchester.....N S
Five Mile River	Hants..... N S
Flamboro' Centre	Wentworth, N R. O
Flatlands	Restigouche... N B
Flat River	Queen's ..... P E I
Fleetwood	Durham E R..... O
Fleming	..... Assa
Flesherton	Grey, S R ..... O
Flesherton Station	Grey, S R ..... O
Fletcher	Kent ..... O
Fletcher's Station	Halifax ..... N S
Fleurant	Bonaventure..... Q
Fleurian	Rimouski ..... Q
Flinton	Addington..... O
Flodden	Richmond ..... Q
Floradale	Waterloo, N R ... O
Florence	Middlesex, W R. O
Florenceville	Carleton..... N B
Florenceville, East	Carleton..... N B
Florenta	Marquette ..... M
Flowers' Cove	Queen's ..... N B
Flower Station	Lanark, N R.... O
Flume Ridge	Charlotte ..... N B
Foley	Ontario, S R..... O
Folly Lake	Colchester ..... N S
Folly Mountain	Colchester ..... N S
Folly Village	Colchester ..... N S
Fontenelle	Gaspé ..... Q
Fontenoy	Richmond ..... Q
**Foothill*	Welland ..... O
Forbes	Colchester..... N S
Forbes' Point	Shelburne..... N S
Ford's Mills	Kent ..... N B
Forgywich	Huron, E R C
Fordyce	Huron, W R ..... O
**Forest*	Lambton, W R.... O
Forest Farm	..... Assa
Forester's Falls	Renfrew, N R.... O
Forest Hill	King's .....P E I
Forest Mills	Lennox ..... O
Foreston	Carleton..... N B

POST OFFICE.	ELECTORAL DISTRICT.
Forestville	Norfolk, S R ..... O
Forfar	Leeds, S R..... O
Forks	Queen's ..... N B
Forks, Baddeck	Victoria..... N S
Forks Road	Monck ..... O
Formosa	Bruce, E R..... O
Fort Coulonge	Pontiac ..... Q
Fort Alexander	Lisgar ..... M
Fort Augustus	Queen's ..... P E I
Fort Ellice	Marquette.....M
**Fort Erie*	Welland..... O
Fort Frances	Algoma..... O
Fortier	Lisgar..... M
Fortierville	Lotbinière..... Q
Fortier Settlement	Lunenburg ... N S
Fortin	Rimouski..... Q
Fort Kipp	..... Alta
Fort Lawrence	Cumberland.....N S
Fort McLeod	..... Alta
Fort Pitt	..... Sask
Fort Saskatchewan	..... Alta
Fort Simpson	Cariboo ..... B C
Fort Steele	Yale-Kootenay. B C
Fort William	Pontiac ..... Q
Fort William	Algoma ..... O
**Fort William West.*	Algoma ..... O
Foster	Brome ..... Q
Foster's	Lunenburg.... N S
Foster's Cove	Victoria..... N B
Foster's Croft	King's..... N S
Fosterville	York ..... N B
Fouchie	Richmond..... N S
Four Falls	Victoria..... N B
Four Mile Brook	Pictou..... N S
Fournier	Prescott ..... O
Fowler's Corners	Peterboro' W R. O
Foxboro'	Hastings, E R ... O
Fox Creek	Westmoreland N B
Fox Harbour	Cumberland... N S
Fox Island Main	Guysboro' ..... N S
Foxmead	Simcoe, E R ..... O
Foxton	Lisgar ..... M
Fox River	Gaspé ..... Q
Fox River	Cumberland ... N S
Foymount	Renfrew, S R.... O
Framboise	Richmond.....N S
Frampton	Dorchester..... Q
Franconia	Monck ..... O
Frankford	Hastings, W R... O
Frank Hill	Victoria, S R..... O
Franklin	Durham, E R. ... O
Franklin Centre	Huntingdon ..... Q
Franks Bay	Muskoka & P S'd O
Franktown	Lanark, S R ..... O
Frankville	Brockville..... O
Fraserburg	Ontario, N R..... O
Fraser's Grant	Antigonishe ... N S
Fraser's Mills	Antigonishe ... N S
Frazerville	Durham, E R.... O
Fréchette	Lévis..... Q
Fredericton	York ..... N B
Fredericton Junction	Sunbury ..... N B
Fredericton Road	Westmoreland N B
Fredericton Station	Queen's .....P E I
Freeborn	Perth, N R..... O
Freeland	Leeds, S R..... O
Freeland	Prince..... P E I
Freelton	Wentworth, N R. O
Freeman	Halton ..... O
Freeport	Digby..... N S
Freeport	Waterloo, S R ... O
Freetown	Prince..... P E I
**Frelighsburg*	Missisquoi ..... Q
French Bay	Bruce, N R..... O
French Lake	Sunbury.....N B
French River	Pictou ..... N S
French River	Queen's ..... P E I
French River	Algoma ..... O
French Road	Cape Breton.. N S
Frenchvale	Cape Breton ... N S
French Village	Drummond ..... Q
French Village	Queen's ..... P E I
French Village	King's ..... N B
French Village	Halifax ..... N S
Friar's Head	Inverness..... N S
Frogmore	Norfolk, S R..... O
Frome	Elgin, W R ..... O

POST OFFICE.	ELECTORAL DISTRICT.
Frontier	Huntingdon Q
Frost Village	Shefford Q
Fulford	Brome Q
Fullarton	Perth, S R O
Fuller	Hastings, N R O
Fulton	Wentworth, S R. O
Fulton Brook	Queen's N B
Furnace Falls	Victoria, N R. O
Fyfield	Bruce, E. R. O
Gabarouse Lake	Richmond N S
Gabarouse	Cape Breton N S
Gaberouse Barach's	Cape Breton N S
Gabriola Island	Vancouver B C
Gad's Hill	Perth, N R O
Gagetown	Queen's N B
Gagnon	Victoria N B
Gailey	Kent N B
Galbraith	Lanark, N. R. O
Galetta	Lanark, N R O
Gallingertown	Stormont O
Galson	Compton Q
**Galt*	Waterloo, S R. O
Gamebridge	Ontario, N R. O
**Gananoque*	Leeds, S. R O
Garden Hill	Durham, E R O
Garden Island	Frontenac O
Garden of Eden	Pictou N S
Garden River	Algoma O
Gardiner Mines	Cape Breton N S
Gardner's Creek	St. John N B
Garfield	Queen's P E I
Garland	Châteauguay Q
Garland	King's N S
Garneau	L'Islet Q
Garnet	Haldimand O
Garnet	St. John N B
Garretton	Grenville, S R O
Garrison Road	Welland O
Garryowen	Grey, N R O
Garthby Station	Wolfe Q
Gasparine	Chateauguay Q
**Gaspé Basin*	Gaspé Q
Gaspé Bay South	Gaspé Q
Gaspereaux	King's P E I
Gaspereaux	Queen's N B
Gaspereaux	King's N S
Gaspereaux Station	Queen's N B
Gauthier	Provencher M
Gavelton	Yarmouth N S
Gay's River	Colchester N S
Gaythorne	Northumberl'd N B
Gay's River Road	Halifax N S
Geary	Sunbury N B
Gelert	Victoria, N R O
Geneva	Argenteuil Q
Genoa	Argenteuil Q
Gentilly	Nicolet Q
George's River	Cape Breton N S
Georgetown	King's P E I
**Georgetown*	Halton O
Georgeville	Stanstead Q
Georgeville	Antigonishe N S
Georgina Island	York, N O
Geraldine	Huntingdon Q
Germania	Ontario, N R O
German Mills	Waterloo, S R O
Germantown	Albert N B
Gesto	Essex, S R O
Gethsemani (sub)	Saguenay Q
Getson's Point	Lunenburg N S
Giant's Lake	Guysborough N S
Gibraltar	Grey, E R O
Gibson	Simcoe, E R O
Gilbert Cove	Digby N S
Gilbert's Mills	Prince Edward O
Gilford	York, N R O
Gill	Haldimand O
Gillander's Mount'n	Victoria N S
Gillespie	Victoria N B
Gillies Hill	Bruce, N R O
Gillies Lake	Cape Breton N S
Gillies Point	Victoria N S
Gillies Point East	Victoria N S
Gilmour	Hastings, N R O
Gimli	Lisgar M
Giroux	Provencher M
Gladstone	Middlesex, E R O

POST OFFICE.	ELECTORAL DISTRICT.
Gladstone	Victoria N B
Gladstone	Marquette M
Glammis	Bruce, W R O
Glamorgan	Durham, E R O
Glandine	Victoria, S R O
Glanford	Wentworth, S R. O
Glanford Station	Wentworth, S R. O
Glanmire	Hastings, N R O
Glanworth	Middlesex, S R O
Glascott	Grey, S R O
Glasgow	Ontario, W R O
Glassville	Carleton N B
Glastonbury	Addington O
Glebe Road	Antigonishe N S
Gleichen	Alta
Glen Adelaide	Assa
Glen Alda	Peterboro', E R O
**Glen Allan*	Wellington, C R. O
Glen Almond	Ottawa Q
Glen Alpine	Antigonishe N S
Glen Anglin	Gloucester N B
Glenannan	Huron, E R O
Glenarm	Victoria, N R O
Glen Bean	Ottawa Q
Glen Bard	Antigonishe N S
Glen Becker	Dundas O
Glenbervie	Colchester N S
Glen Buell	Brockville O
Glenboro'	Marquette M
Glenburnie	Frontenac O
Glencairn	Simcoe, S R O
Glencoe	Middlesex, W R, O
Glencoe	Inverness N S
Glencoe	Restigouche N B
Glen Cove	Guysboro' N S
Glen Colin	Elgin, E R O
Glencorradale	King's P E I
Glen Cross	Cardwell O
Glen Donald	Glengarry O
Glendale	Inverness N S
Glendale	Middlesex, E R. O
Glendale	Marquette M
Glendinning	Selkirk M
Glendyer	Inverness N S
Gleneden	Grey, S R O
Glenelg	Guysboro' N S
Glenfanning	King's P E I
Glen Farrow	Huron, E R O
Glenfinnan	Queen's P E I
Glengarry	Inverness N S
Glengarry Road	Cape Breton N S
Glengarry Station	Pictou N S
Glengyle	Pontiac Q
Glen Huron	Simcoe, N R O
Glenila	Muskoka & P Sd. O
Glen Iver	Sherbrooke Q
Glenlivet	Ottawa Q
Glenlivet	Restigouche N B
Glen Lloyd	Megantic Q
Glen Major	Ontario, W R O
Glen Margaret	Halifax N S
Glen Meyer	Norfolk, S R O
Glen Millar	Hastings, W R O
Glenmore	Grenville, S R O
Glen Morris	Brant, N R O
Glen Murray	Megantic Q
Glennevis	Glengarry O
Glen Norman	Glengarry O
Glen Oak	Middlesex, S. R O
Glenora	Selkirk M
Glen Orchard	Simcoe, E R O
Glen Porter	Northumbrl'd, N B
Glen Rae	Lambton, E R O
Glen Road	Antigonishe N S
Glen Robertson	Glengarry O
Glen Ross	Hastings, W R O
Glenroy	Glengarry O
Glen Sandfield	Glengarry O
Glenshee	Norfolk, S R O
Glenshee	Pictou N S
Glen Small	Grenville, S. R O
Glen Stewart	Dundas O
Glen Sutton	Brome Q
Glen Tay	Lanark, S R O
Glen Uig	Antigonishe N S
Glenvale	Frontenac O
Glenvale	Westmoreland, N B

POST OFFICE.	ELECTORAL DISTRICT.
Glenville	Inverness N S
Glen Walter	Glengarry O
Glen William	King's P E I
Glen Williams	Halton O
Glen Willow	Middlesex, W R, O
Glenwood	Yarmouth N S
Gloucester Station	Gloucester N B
Goble's Corners	Brant, N R O
Godbout	Saguenay Q
**Goderich*	Huron, W R O
Godfrey	Addington O
Godolphin	Northumb'd, E R. O
Goff	Halifax N S
Golden	Yale-Kootenay. B C
Golden Grove	St. John N B
Golden Grove Mills	St. John N. B
Golden Lake	Renfrew, N R O
Golden Ridge	Carleton N B
Golden Stream	Marquette M
Golden Valley	Muskoka & P S'd O
Goldenville	Guysborough N S
Goldfield	Stormont O
Gold River	Lunenburg N S
Goldsmith	Essex, S R O
Goldstone	Wellington, C R, O
Goldstream	Victoria B C
Gondola Point	King's N B
Gonor	Lisgar M
Good Corner	Carleton N B
Gooderham	Peterboro', E R O
Goodstown	Carleton O
Goodwood	Ontario, W R O
Gooseberry Cove	St. John N B
Goose Creek	St. John N B
Goose River	King's P E I
Gordon	Essex, S R O
Gordonsville	Carleton N B
Gordonville	Wellington, N R. O
Gore	Hants N S
Gore Bay	Algoma O
Gore's Landing	Northumb'd, W R O
Goring	Grey, E R O
Gormley	York, E R O
Gorrie	Huron, E R O
Goshen	Albert N B
Goshen	Guysboro' N S
Gosport	Lennox O
Goulais Bay	Algoma O
Gould	Compton Q
Gould Station	Compton Q
Gouldville	Algoma O
Gourock	Wellington, S R. O
Gowan Brae	Kings P E I
Gowanstown	Wellington, N R. O
Gower Point	Renfrew, N R O
Gowland Mountain	Albert N B
Gowrie	Perth, S R O
Gracefield	Ottawa Q
Grafton	Northum' W R O
Grafton	Carleton N B
Grafton	King's N S
Graham's Road	Queen's P E I
Grahamsville	Peel O
Grainfield	Northumb'd N B
Granboro'	Shefford Q
Granby	Shefford Q
Grand Anse	Richmond N S
Grande Ance	Gloucester N B
Grand Bay	King's N B
Grand Bend	Lambton, E R O
Grande Baie	Chicoutimi Q
Grand Cascapedia	Bonaventure Q
Grand Desert	Halifax N S
Grande Freniere	Two Mountains Q
Grande Grève	Gaspé Q
Grande Ligne	St. John's Q
Grand Entry	Gaspé Q
Grande Prairie	Yale-Kootenay. B C
Grandes Piles	Champlain Q
Grandes Coudées	Beauce Q
Grand Etang	Inverness N. S
Grande Vallée	Gaspé Q
**Grand Falls*	Victoria N B
Grand Falls Portage	Victoria N B
Grand Harbor	Charlotte N B
Grandigue	Kent N B
Grandigue Ferry	Richmond N S

POST OFFICE.	ELECTORAL DISTRICT
Grandin	Sask
Grand Lake Station	Halifax N S
Grand Manan	Charlotte N B
Grand Mére	Champlain Q
Grand Métis	Rimouski Q
Grand Mira, North	Cape Breton N S
Grand Mira, South	Cape Breton N S
Grand Narrows, R	Victoria N S
Grand Narrows, S	Cape Breton N S
Grand Narrows	Victoria N S
Grand Pabos	Gaspé Q
Grand Pre	King's N S
Grand River	Gaspé Q
Grand River	Victoria N B
Grand River	Richmond N S
Grand St. Esprit	Nicolet Q
Grand Tracadie	Queen's P E I
Grand Valley	Wellington O
Grandview	Queen's P E I
Grange	Selkirk M
Granger	Cardwell O
Granite Creek	Yale-Kootnay B C
Granite Hall	Muskoka & P Sd. O
Grant	Russell O
Grant	Westmoreland, N B
Grantley	Dundas O
Granton	Middlesex, N R O
Granton	Pictou N S
Granville	Queen's P E I
Granville Centre	Annapolis N S
Granville Ferry	Annapolis N S
Grassmere	Muskoka & P S'd. O
Grassy's Corners	Wentworth, S R. O
Grattan	Northum' N B
Grattan	Renfrew, S R O
Gravel Hill	Stormont O
**Gravenhurst*	Simcoe, E R O
Graystock	Peterboro', E R O
Great Shemogue	Westmoreland N S
Great Village	Colchester N S
Greely	Russell O
Greenbank	Ontario, N R O
Green Bay	Algoma O
Greenbush	Brockville O
Greenbush	York N B
Green Cove	Victoria N S
Greenfield	Antigonishe N S
Greenfield	Glengarry O
Greenfield	Carleton N B
Greenfield	Queen's N S
Greenfield	Colchester N S
Greenfield, St. Marys	Guysboro' N S
Green Hill	Pictou N S
Green Hill	Cumberland N S
Greenock	Bruce, E R O
Green Point	Prince Edward O
Green Point	Gloucester N B
Green Point Station	York N B
Green Ridge	Provencher M
Green River	Temiscouata Q
Green River	Ontario, W R O
Green River	Victoria N B
Green's Brook	Pictou N S
Green's Creek	Colchester N S
Green-fields	Richmond Q
Greenside	Grey, S R O
Greensville	Wentworth, N R, O
Green Valley	Glengarry O
Greenview	Hastings, N R O
Greenville	Cumberland N S
Greenville Station	Cumberland N S
Greenway	Middlesex, N R O
Greenwich	King's P E I
Greenwich Hill	King's N B
Greenwood	Lisgar M
Greenwood	King's N S
Greenwood	Ontario, W R O
Greer	St. John N B
Greer Mount	Pontiac Q
Gregory	Simcoe, E R O
Grenfel	Simcoe, N R O
Grenfell	Assa
**Grenville*	Argenteuil Q
Gresham	Bruce, W R O
Gretna	Selkirk M
Gretna	Lennox O
Grey Eagle	Muskoka & P S'd. O

POST OFFICE.	ELECTORAL DISTRICT
Greystead	Middlesex, S R O
Grey's Mills	King's N S
Greywood	Annapolis N B
Grierville	Grey, E R O
Gribbin	Peel O
Griffin	Stanstead Q
Griffin's Corners	Elgin, E R O
Griffin Cove	Gaspé Q
Griffith	Renfrew, S R Q
**Grimsby*	Wentworth, S R. O
Grimsby Park	Wentworth, S R. O
Grimston	Grey, N R O
Grindstone Island	Gaspé Q
Griswold Station	Selkirk M
Grohman	Yale-Kootnay, B C
Grondines	Portneuf Q
Grosses Coques	Digby N S
Grosses Roches	Rimouski Q
Grosvenor	Guysboro' N S
Grovesend	Elgin, E R O
Grove Mills	Bothwell O
Groves Point	Cape Breton N S
Groveton	Grenville, S R O
Grund	Selkirk M
Gueguen	Kent N B
**Guelph*	Wellington, S R. O
Guigues	Ottawa Q
Guilds	Kent O
Gulf Shore	Cumberland N S
Gull Cove	Cape Breton N S
Gull Creek	Addington O
Gunning Cove	Shelburne N S
Gunter	Hastings, N R O
Guthrie	Simcoe, E R O
Guysborough	Norfolk, N R O
Guysborough	Guysboro' N S
Guysboro' Intervale	Guysboro' N S
Gypsum Mines	Haldimand O
Hackett's Cove	Halifax N S
Hadlow Cove	Levis Q
**Hagersville*	Haldimand O
Hagerman's Corners	York, E R O
Hainsville	Dundas O
Hainsville	Digby N S
Halcro	Sask
Haley Station	Renfrew, N R O
Halcomb	Northumberl'd N B
Haldane Hill	Muskoka & P S'd. O
Half Island Cove	Guysboro' N S
Halfway Cove	Guysboro' N S
Halfway Brook	Colchester N S
Halfway River	Cumberland N S
Halfway River St.	Cumberland N S
**Haliburton*	Peterboro', E R, O
**Halifax*	Halifax N S
Hallerton	Huntingdon Q
Halloway	Hastings, E R O
Hallowell Grant	Antigonishe N S
Hall's Bridge	Peterboro', W R, O
Hall's Glen	Peterboro', E R. O
Hall's Harbour	King's N S
Hall's Mills	Lanark, N R O
Hall's Prairie	N. Westminster, B C
Hall's Stream	Compton Q
Hallville	Dundas O
Halston	Hastings, E R O
Halverson	Pontiac Q
**Hamilton*	Hamilton O
Hamilton *James St*	Hamilton O
Hamilton	Prince P E I
Hamilton Mountain	Queen's N B
Hamota	Marquette M
Hammond	Perth, N R O
Hammondvale	King's N B
Hampshire Mills	Simcoe, E R O
Hampstead	Oxford, N R O
Hampstead	Queen's N B
Hampden	Grey, S R O
Hampton	Durham, W R O
Hampton	Queen's P E I
**Hampton*	King's N B
Hamtown	York N B
Hanlan	Peel O
Hanlan	Lisgar M
Hannon	Wentworth, S R, O
**Hanover*	Grey, S R O
Hansford	Cumberland N S

POST OFFICE.	ELECTORAL DISTRICT.
**Hantsport*	Hants N S
Hanwell	York N B
Harbour au Bouche	Antigonishe N S
Harbour Road	Antigonishe N S
Harbourville	King's N S
Hardinge	Addington O
Hardingville	St. John N B
Hardwicke	Northumb N B
Hardwood Flat	Compton Q
Hardwood Lands	Hants N S
Hardy	Westmoreland N B
Harewood	Westmoreland N B
Harkaway	Grey, E R O
Harlem	Leeds S R O
Harley	Oxford, S R O
Harley Road	Queen's N B
Harlock	Huron, S R O
Harlowe	Addington O
Harmony	King's N S
Harmony	Oxford, N R O
Harmony Mills	Queen's N S
Harold	Hastings, N R O
Harper	Lanark S R O
Harpley	Middlesex, N R O
Harrietsville	Middlessex E R O
Harrigan Cove	Halifax N S
Harrington	Queen's P E I
Harrington, East	Argenteuil Q
Harrington, West	Oxford N R O
Harrisburg	Brant N R O
Harrison's Corners	Cornwall O
Harrison River	N. Westminster B C
Harrison Settlement	Cumberland N S
**Harriston*	Wellington N R. O
Harrow	Essex, S R O
Harrowby	Marquette M
Harrowsmith	Addington O
Hartell	Muskoka & P S'd. O
Hartford	Norfolk N R O
Hartford	Cumberland N S
Hartford	Carleton N B
Hartington	Addington O
Hartland	Carleton N B
Hartley	Victoria, N R O
Hartney	Selkirk M
Hartsmere	Addington O
Hartsville	Queen's P E I
Harty's Station	Renfrew, S R O
Harvey	Albert N. B
Harvey Hill Mines	Megantic Q
Harvey Bank	Albert N B
Harvey Station	York N B
Harwich	Kent O
Harwood	N umberl'n W R. O
Haseville	Missisquoi Q
Hasset	Digby N S
**Hastings*	Northumb'd, E R. O
Hastings	Cumberland N S
Hastings	Albert N B
Hatchley Station	Oxford S R O
Hatfield Point	King's N B
Hatley	Stanstead Q
Hathaway	Pontiac Q
Haultain	Peterborough E R O
Havelock	Peterborough E R O
Havelock	Digby N S
Havergal	Hastings, N R O
Haviland	Selkirk M
**Hawkesbury*	Prescott O
Hawkestone	Simcoe, E R O
Hawkesville	Waterloo, N R O
Hawley	Lennox O
Hawthorne	Russell O
Hawtrey	Oxford S R O
Hay	Middlessex, N R. O
Hay Bay	Lennox O
Hayburn	Lennox O
Hay Cove	Richmond N S
Haydon	Durham, W R O
Hayesland	Wentworth, N R. O
Hayfield	Selkirk M
Hay's River	Inverness N S
Haysville	Waterloo, S R O
Hayward	Assa
Hazeldean	Carleton O
Hazel Green	King's P E I
Hazel Grove	Queen's P E I

POST OFFICE.	ELECTORAL DISTRICT	
Hazel Hill	Guysboro'	N S
Hazelwold	Selkirk	M
Headford	York, W R	O
Headingly	Lisgar	M
Head Lake	Victoria N R	O
Head of Amherst	Cumberland	N S
Head of Cardigan	King's	P E I
Head of Chezzetcook	Halifax	N S
Head of Hillsboro'	King's	P E I
Head Ind. Har. Lake	Guysborough	N S
Head of Jeddore	Halifax	N S
Head of Jordan River	Shelburne	N S
Head of Millstream	King's	N B
H. of River Hebert	Cumberland	N S
H. St. Margaret's Bay	Halifax	N S
Head St. Peter's Bay	King's	P E I
H. South River Lake	Antigonishe	N S
H. Tatamagouche B.	Colchester	N S
Head of Tide	Restigouche	N B
Head of Wallace Bay	Cumberland	N S
H. Wallace B. (N. Side)	Cumberland	N S
Heaslip	Selkirk	M
Heathbell	Pictou	N S
Heather	Lambton E R	O
Heatherton	Antigonishe	N S
Heathcote	Grey E R	O
Heathton	Stanstead	Q
Hebb's Cross	Lunenburg	N S
Hebertville	Chicoutimi	Q
Hebron	Albert	N B
Hebron	Yarmouth	N S
Heckston	Grenville, N R	O
Hectanooga	Digby	N S
Hedgeville	Pictou	N S
Hedleyville	Quebec	Q
Hednesford		Assa
Heidelburg	Waterloo N R	O
Hekkla	Muskoka & P Sd.	O
Helena	Huntingdon	Q
Hemford	Lunenburg	N S
Hemison	Dorchester	Q
Hemlock	Norfolk, S R	O
Hemmingford	Huntingdon	Q
Henderson Settlem't	Queen's	N B
Henderson Settlem't	Cumberland	N S
Henesy	Pontiac	Q
Henfryn	Huron E R	O
Hennigar	Hants	N S
Henry	Prescott	O
Henrysburg	St. John's	Q
Henryville	Iberville	Q
Hensall	Huron, S R	O
Hepworth	Grey, N R	O
Hepworth Station	Bruce, N R	O
Herdman	Huntingdon	Q
Hereford	Compton	Q
Hereward	Wellington, C R	O
Hermon	Hastings N R	O
Hermanville	King's	P E I
Hernefield	Selkirk	M
Heron Island	Restigouche	N B
Herring Cove	Halifax	N S
*Hespeler	Waterloo, S R	O
Hesson	Perth, N R	O
Hewitt	Muskoka	O
Heyworth	Ottawa	Q
Hiawatha	Peterboro', E R	O
Hibernia	Queen's	N B
Hickson	Oxford N R	O
Higgin's Road	Prince	P E I
High Bank	King's	P E I
High Bluff	Marquette	M
Highbury	King's	N S
High Falls	Renfrew, S R	O
Highfield	York W R	O
Highfield	Hants	N S
Highgate	Elgin, W R	O
Highland Creek	York, W R	O
Highland Village	Colchester	N S
Highlands	Carleton	N B
High River		Alta
High Rock	Ottawa	Q
Hillburn		Assa
Hill Farm		Assa
Hill Head	Argenteuil	Q
Hillhurst	Compton	Q
Hillier	Prince Edward	O

POST OFFICE.	ELECTORAL DISTRICT	
Hillman	Essex S R	O
Hillsborough	Lambton, W R	O
Hillsborough	Inverness	N S
Hillsborough	Albert	N B
Hillsburgh	Wellington, S R	O
Hillsdale	Simcoe, E R	O
Hillsdale	Inverness	N S
Hillsdale	King's	N B
Hill's Green	Huron, S R	O
Hillside	Cape Breton	N S
Hillside	Albert	N B
Hillsvale	Hants	N S
Hillview	Selkirk	M
Hilly Grove	Algoma	O
Hilton	Northumb'd, E R,	O
Hinch	Addington	O
Hintonburg	Carleton	O
Hiram	Albert	N B
Hoard's Station	Northumb'd, E R.	O
Hoasic	Dundas	O
Hoath Head	Grey N R	O
Hobart	Simcoe, E R	O
*Hochelaga	Hochelaga	Q
Hochstadt	Provencher	M
Hockley	Cardwell	O
Hodson	Pictou	N S
Holbrook	Oxford, S R	O
Holderville	King's	N B
Holland Centre	Grey, N R	O
Holland Harbour	Guysboro	N S
Holland Landing	York, N R	O
Holland	Marquette	M
Holland's Mills	Ottawa	Q
Hollbroke		Alta
Hollen	Wellington, N R,	O
Holly	Simcoe, S R	O
Holly Park	York, N R	O
Holmesville	Carleton	N B
Holmesville	Huron, S R	O
Holmfield	Selkirk	M
Holstein	Grey, S R	O
Holt	York, N R	O
Holton	Chateauguay	Q
Holyrood	Bruce, W R	O
Homer	Lincoln	O
Honeywood	Simcoe, S R	O
Hoodstown	Muskoka & P Sd.	O
Hope	Yale	B C
Hope Bay	Bruce, N R	O
Hopefield	Renfrew, S R	O
Hopefield	King's	P E I
Hope Ness	Bruce N R	O
Hope River	Queen's	P E I
Hopetown	Bonaventure	Q
Hopetown	Lanark, N R	O
Hopeville	Grey, E R	O
Hopewell	Albert	N B
Hopewell	Pictou	N S
Hopewell Cape	Albert	N B
Hopewell Hill	Albert	N B
Hopper	Albert	N B
Hornby	Halton	O
Horncastle	Victoria, N. R.	O
Horning's Mills	Grey, E R	O
Hornsey	Cumberland	N S
Horn's Road	Cape Breton	N S
Horton Landing	King's	N S
Hotspur	Peterboro', E R	O
Houghton	Norfolk, S R	O
House Harbour	Gaspé	Q
Housey's Rapids	Ontario, N R	O
Howe Island	Frontenac	O
Howick	Chateauguay	Q
Hoyt Station	Sunbury	N B
Hubbard's Cove	Halifax	N S
Hudson	Vaudreuil	Q
Huestis Landing	Queen's	N B
*Hull	Ottawa	Q
Humber	York, W. R	O
Humber Bay	York, W R	O
*Humberstone	Welland	O
Hun's Valley	Marquette	M
Hunter's Home	Queen's	N B
Hunter's Mountain	Victoria	N S
Hunter's Point	Pontiac	Q
Hunter's River	Queen's	P E I
Hunterstown	Maskinongé	Q

POST OFFICE.	ELECTORAL DISTRICT	
*Huntingdon	Huntingdon	Q
Huntingfield	Huron, E R	O
Huntington	Cape Breton	N S
Huntingville	Sherbrooke	Q
Huntley	Lanark, N R	O
Hunt's Point	Queen's	N S
*Huntsville	Muskoka & P S'd.	O
Hurdville	Muskoka & P S'd.	O
Hurdman's Bridge	Russell	O
Huston	Wellington, C R,	O
Hutchinson Settle't.	Halifax	N S
Huttonsville	Peel	O
Hybla	Hastings, N. R	O
Hyde Park Corner	Middlesex, E R	O
Hyndman	Grenville	O
Icelandic River	Lisgar	M
Ida	Durham, E R	O
Ida	Queen's	N B
Ignace	Algoma	O
Ilfracombe	Muskoka & P S'd.	O
Ilderton	Middlesex, E R	O
Illicillewaet	Yale-Kootenay	B C
Imlah	King's	N B
Inchby	Queen's	N B
Indian Brook	Victoria	N S
Indian Ford	Marquette	M
Indian Harbour	Halifax	N S
Indian Head		Assa
Indian Island	Charlotte	N B
Indian Mountain	Westmoreland,	N B
Indian Point	Lunenburg	N S
Indian River	Peterboro', E R	O
Indian River	Prince	P E I
*Indian Town	St. John	N B
*Ingersoll	Oxford, S R	O
Inglewood	Cardwell	O
Inglisville	Annapolis	N S
Ingoldsby	Victoria, N R	O
Ingonish	Victoria	N S
Ingram River	Halifax	N S
Inholmes	Muskoka & P S'd.	O
Inistioge	Grey, E R	O
Inkerman	Dundas	O
Inkerman	Gloucester	N B
*Innerkip	Oxford, N R	O
Innisfil	Simcoe, S R	O
Innisville	Lanark, S R	O
Internat'nal Bridge	Welland	O
Intervale	Westmoreland,	N B
Inverary	Frontenac	O
Inverhaugh	Wellington, C R.	O
Inverhuron	Bruce, W R	O
Invermay	Bruce, N R	O
*Inverness	Megantic	Q
Inverness	Prince	P E I
Inwood	Lambton, E R	O
Iona	Elgin, W R	O
Iona Station	Elgin, W R	O
Irena	Dundas	O
Ireton	Yarmouth	N S
Irish Cove	Cape Breton	N S
Iris	Simcoe, N R	O
Iris	Queen's	P E I
Irishtown	Westmoreland,	N B
Iron Dale	Victoria, N R	O
Iron Hill	Brome	Q
Iron Mines	Inverness	N S
Iron Ore	Pictou	N S
Ironside	Ottawa	Q
*Iroquois	Dundas	O
Irvine	Megantic	Q
Irving Settlement	Albert	N B
Irwin	Kent	O
Isaac's Harbour	Guysboro'	N S
Isaac's Harbour (e.s.)	Guysboro'	N S
Isherwood	Algoma	O
Island Brook	Compton	Q
Islay	Victoria, N R	O
Isle aux Coudres	Charlevoix	Q
Isle aux Grues	Montmagny	Q
Isle Bizard	Jacques Cartier	Q
Isle Dupas	Berthier	Q
Isle Perrot	Vaudreuil	Q
Isle Perrot, North	Vaudreuil	Q
Isle Verte	Temiscouata	Q
Islington	York, W R	O
Ivan	Middlesex, S R	O

POST OFFICE.	ELECTORAL DISTRICT
Ivanhoe	Hastings, S R ... O
Ives	Wolfe ... Q
Ivy	Simcoe, S R ... O
Ivy Lea	Leeds, S R ... O
Jackfish Bay	Algoma ... O
Jackson	Cumberland ... N S
Jackson	Grey, N R ... O
Jacksontown	Carleton ... N B
Jacksonville	Carleton ... N B
Jacksonville	Cape Breton.. N S
Jacquet River	Restigouche... N B
Jaffa	Elgin, E R ... O
James River	Antigonishe... N S
James River Station	Antigonishe... N S
**James Street*	Hamilton ... O
Jamestown	Huron, E R ... O
Jamesville	Victoria ... N S
Jamieson	Lanark ... O
Janetville	Durham, E R ... O
Janeville	Gloucester ... N B
Jarlsberg	Muskoka & P Sd. O
Jarrett's Corners	Simcoe, E R ... O
Jarvis	Haldimand ... O
Jasper	Grenville, N R ... O
Jauvrin's Harbour	Richmond ... N S
Jeddore Oyster Pd's	Halifax ... N S
Jefferson	York, W R ... O
Jeffry	King's ... N B
Jellyby	Brockville ... O
Jemseg	Queen's ... N B
Jenkins	Queen's ... N B
Jericho	Lambton, E R ... O
Jermyn	Peterboro' ... O
Jersey Mills	Beauce ... Q
Jerseyville	Brant, N R ... O
Jessopville	Grey, S R ... O
Jewett's Mills	York ... N B
Jocelyn	Algoma ... O
Jock Vale	Carleton ... O
Joggin Bridge	Digby ... N S
Joggin Mines	Cumberland ... N S
Johnson	Grey, N R ... O
Johnson Crossing	Colchester ... N S
Johnson's Croft	Kings ... N B
Johnson's Landing	N. Westminster BC
Johnson's Mills	Huron, S R ... O
Johnson's Mills	Westmorland ... N B
Johnston's River	Queen's ... P E I
Johnston	Queen's ... N B
Johnville	Compton ... Q
Johnville	Carleton ... N B
Jolicure	Westmoreland, N B
**Joliette*	Joliette ... Q
Joly	Provencher ... M
Jones Falls	Leeds, S R ... O
Jonquières	Chicoutimi ... Q
Jordan	Lincoln ... O
Jordan Bay	Shelburne ... N S
Jordan Bay (e. s.)	Shelburne ... N S
Jordan Mountain	King's ... N B
Jordan Station	Lincoln ... O
Josephine	Simcoe, N R ... O
Josephsburg	Waterloo, S R ... O
Joynt	Ottawa ... Q
Juddhaven	Simcoe, E R ... O
Judique	Inverness ... N S
Juniper Mount	Cape Breton.. N S
Jura	Lambton, E R ... O
Juvenile Settlement	Sunbury ... N B
Kagawong	Algoma ... O
Kaladar	Addington ... O
Kamloops	Yale ... B C
Kamouraska	Kamouraska ... Q
Kananaskis	... Alta
Kars	Carleton ... O
Kars	King's ... N B
Katepwe	... Assa
Katevale	Stanstead ... Q
Katrine	Muskoka & P S'd. O
Kazubazua	Ottawa ... Q
Kay Settlement	Westmoreland, N B
Keady	Grey, N R ... O
Kearney	Muskoka & P S'd. O
Keating's	King's ... N B
Keats	Westmoreland N B
Keenansville	Cardwell ... O
**Keene*	Peterboro', E R, O

POST OFFICE.	ELECTORAL DISTRICT
Keewatin Mills	Algoma ... O
Keith	Bothwell ... O
Keith	King's ... N B
Keith	Compton ... Q
Keithley Creek	Cariboo ... B C
Kelden	Grey, E. R ... O
Kelloe Station	Marquette ... M
Kells	Muskoka & P Sd. O
Kelly's Cross	Queen's ... P E I
Kelly's Cove	Yarmouth ... N S
Kelso	Huntingdon ... Q
Kelso	Halton ... O
Kelvin	Norfolk, N R ... O
Kemble	Grey, N R ... O
Kemnay	Selkirk ... M
Kempt	Queen's ... N S
Kempt Head	Victoria ... N S
Kempt Road	Richmond ... N S
Kempt Shore	Hants ... N S
Kempt Town	Colchester ... N S
**Kemptville*	Grenville, N R ... O
Kemptville	Yarmouth ... N S
Kendal	Durham, W R ... O
Kennaway	Peterboro', E R ... O
Kennebec Line	Beauce ... Q
Kenilworth	Wellington, N R, O
Kenmore	Russell ... O
Kennetcook	Hants ... N S
Kennetcook Corner	Hants ... N S
Kennington Cove	Cape Breton.. N S
Kenney	Perth, N R ... O
Kensington	Huntingdon ... Q
Kensington	Middlesex, E R, O
Kensington	Prince ... P E I
Kent Junction	Kent ... N B
Kent	Halifax ... N S
Kent Bridge	Bothwell ... O
Kentville	King's ... N S
Keohan	King's ... N B
Keppoch	Antigonishe ... N S
Keremeos	Yale-Kootenay, B C
Kerrowgare	Pictou ... N S
Kerrwood	Middlesex, W R, O
Kerry	Albert ... N B
Kertch	Lambton, W R ... O
Keswick	York, N R ... O
Keswick Ridge	York ... N B
Ketch Harbour	Halifax ... N S
**Kettleby*	York, N R ... O
Kewstoke	Inverness ... N S
Keyser	Middlesex, W R. O
Khiva	Middlesex, N R.. O
Kilbain	Huntingdon ... Q
Kilbride	Halton ... O
Kilburn	Victoria ... N B
Kildare	Joliette ... Q
Kildare	Prince ... P E I
Kildare Capes	Prince ... P E I
Kildare Station	Prince ... P E I
Kildonan	Lisgar ... M
Kilfoil	Carleton ... N B
Kilgorie	Simcoe, S R ... O
Kilkenny Lake	Cape Breton ... N S
Killaloe	Renfrew, N R ... O
Killam's Mills	Westmoreland, N B
Killarney	Algoma ... O
Killarney	Selkirk ... M
Kildean	Wellington, S R.. O
Killyleagh	Simcoe, S R ... O
Kilmanagh	Peel ... O
Kilmarnock	Lanark, S R ... O
Kilmartin	Middlesex, W R.. O
Kilmaurs	Carleton ... O
Kilsyth	Grey, N R ... O
Kilworthy	Ontario, N R ... O
Kimball	Lambton, W R ... O
Kimberley	Grey, E R ... O
Kinbrae	... Assa
Kinburn	Lanark, N R ... O
**Kincardine*	Bruce, W R ... O
Kincardine	Victoria ... N B
King	York, N R ... O
Kingarf	Bruce, W R ... O
Kingsborough	King's ... P E I
King Creek	York, N R ... O
Kingarth	York ... N B
Kinghurst	Grey, N R ... O

POST OFFICE.	ELECTORAL DISTRICT
Kinglake	Norfolk, S R ... O
Kingross	Inverness ... N S
Kingsbridge	Huron, W R ... O
Kingsbury	Richmond ... Q
Kingsbury	Lunenburg ... N S
Kingsclear	York ... N B
Kingscote	Grey, E. R ... O
Kingscourt	Lambton, E R ... O
Kingscroft	Stanstead ... Q
Kingsey	Drummond ... Q
Kingsey Falls	Drummond ... Q
Kingsford	Hastings, E R ... O
Kingsley	Selkirk ... M
Kingsley	York ... N B
Kingsmill	Elgin, E R ... O
Kingsport	King's ... N S
**Kingston*	Kingston ... O
**Kingston*	King's ... N B
Kingston	Kent ... N B
Kingston Mills	Frontenac ... O
Kingston Station	King's ... N S
Kingston Station	Kingston ... O
Kingston Village	King's ... N S
**Kingsville*	Essex, S R ... O
Kingsville	Inverness ... N S
King's Wharf	Victoria, S R ... O
Kinistino	Saskatchewan Ter.
Kinkora	Perth, N R ... O
Kinkora	Prince ... P E I
Kinloss	Bruce, W R ... O
Kinlough	Bruce, W R ... O
**Kinmount*	Victoria, N R ... O
**Kinnear's Mills*	Megantic ... Q
Kinosota	Marquette ... M
Kinross	Queen's ... P E I
Kinsale	Ontario, W R ... O
Kinsman's Corners	King's ... N S
Kintail	Huron, W R ... O
Kintore	Oxford, N R ... O
Kintore	Victoria ... N B
Kippen	Huron, S R ... O
Kippewa	Pontiac ... Q
Kirby	Durham, W.R ... O
Kirkdale	Drummond ... Q
**Kirkfield*	Victoria, N R ... O
Kirkhill	Glengarry ... O
Kirkhill	Cumberland ... N S
Kirkland	Carleton ... N B
Kirk's Ferry	Ottawa ... Q
Kirkton	Perth, S R ... O
Kirkpatrick	Saskatchewan Ter.
Kirkwall	Wentworth, N R. O
Kleinburg	York, W R ... O
Klock's Mills	Dist. of Nipissing O
Knapdale	Middlesex, W R.. O
Knatchbull	Halton ... O
Knowlesville	Carleton ... N B
**Knowlton*	Brome ... Q
Knowlton Landing	Brome ... Q
Knoxford	Carleton ... N B
Knoydart	Pictou ... N S
Koksilah	Vancouver ... B C
Kola	Selkirk ... M
Kolapore	Grey, E. R ... O
Kolbeck	Cumberland ... N S
Kohler	Haldimand ... O
Komoka	Middlesex, S R... O
Kootenay (sud)	Yale ... B C
Korah	Algoma ... O
Kossuth	Waterloo, S R ... O
Kouchibouguac	Kent ... N B
Kouchibouguac B'ch	Kent ... N B
Kurtzville	Wellington, N R. O
Kutawa	... Assa
**La Baie*	Yamaska ... Q
Laberge	Chateauguay ... Q
La Beauce	Beauce ... Q
La Broquerie	Provencher ... M
L'Acadie	St. Johns ... Q
Lac à la Tortue	Champlain ... Q
La Carriere	Bagot ... Q
Lachenaie	L'Assomption ... Q
**Lachine*	Jacques Cartier ... Q
Lachine Locks	Jacques Cartier ... Q
La Chevrotière	Portneuf ... Q
Lachine Rapids	Jacques Cartier . Q
Lachute Mills	Argenteuil ... Q

POST OFFICE.	ELECTORAL DISTRICT
**Lachute*	Argenteuil ... Q
La Conception	Ottawa ... O
La Déch. Riv. l'Ours	Chicoutimi ... Q
Lac La Hache	Carriboo ... B C
Lac Masson	Terrebonne ... Q
Lac Noir	L'Islet ... Q
**Lacolle*	St. Johns ... Q
Lac Ouareau	Montcalm ... Q
Lac Rond	Ottawa ... O
Lac St. Joseph	Portneuf ... Q
Ladner's Landing	N.Westminster, B C
Lady Bank	Grey, E R ... O
La Fayette	Bellechasse ... Q
Lafontaine	Simcoe, E R ... O
Laggan	Glengarry ... O
La Guerre	Huntingdon ... Q
La Have Cross Roads	Lunenburg ... N S
La Have Island	Lunenburg ... N S
Lake Ainslie Chapel	Inverness ... N S
Lake Ainslie (w. s.)	Inverness ... N S
Lake Ainslie (e. s.)	Inverness ... N S
Lake Ainslie (s. s.)	Inverness ... N S
Lake Annis	Yarmouth ... N S
Lake Aylmer	Wolfe ... Q
Lake Beauport	Quebec ... Q
Lakeburn	Westmoreland. N B
Lake Charles	Grey, N R ... O
Lake Doré	Renfrew, N R ... O
Lake Egmont	Halifax ... N S
Lake Etchemin	Dorchester ... Q
Lakefield	Argenteuil ... Q
Lakefield	King's ... N B
**Lakefield*	Peterboro' E R ... O
Lake Frances	Lisgar ... M
Lake George	York ... N B
Lake George	King's ... N S
Lake George	Yarmouth ... N S
Lakehurst	Peterboro', E R ... O
Lakeland	Marquette ... M
Lakelands	Cumberland ... N S
Lake Law	Inverness ... N S
Lakelet	Huron, E R ... O
Lake Opinicon	Frontenac ... O
Lake Paul	King's ... N S
Lakeport	Northumb., E R. O
Lake Ramsay	Lunenburg ... N S
Lake Road	Albert ... N B
Lakeside	Oxford, N R ... O
Lakeside	Yarmouth ... N S
Lake St. Mary	Ottawa ... Q
Lake Stream	Kent ... N B
Lake Tallon	Dist. of Nipissing. O
LakeTemiscamingue	Pontiac ... Q
Laketon	Kent ... N B
Lakevale	Antigonishe ... N S
Lake Verd	Queen's ... P E I
Lakeview	Argenteuil ... Q
Lakeview	Queen's ... N B
Lakeview	Elgin, E R ... O
Lakeville	Carleton ... N B
Lakeville	King's ... N S
Lakeville	King's ... P E I
Lakeville Corner	Sunbury ... N B
Lake Weedor	Wolfe ... Q
Lalonde	Prescott ... O
L'Amable	Hastings, N R ... O
L'Amaroux	York, E R ... O
Lamartine	L'Islet ... Q
Lambeth	Middlesex, S R ... O
Lambton	Beauce ... Q
**Lambton Mills*	York, W R ... O
Lamlash	Grey, S R ... O
Lammermoor	Lanark, N R ... O
**Lanark*	Lanark, N R ... O
**Lancaster*	Glengarry ... O
Lancelot	Muskoka & P Sd. O
Landreville	Beauharnois ... Q
Landry	Gloucester ... N B
Lands End	King's ... N B
Land Villa	Montmagny ... Q
Lanes	Huron, W R ... O
Lanesville	Colchester ... N S
Lang	Peterboro', E R ... O
Langenburg	... Assa
Langevin	Dorchester ... Q
Langford	Brant, N R ... O
Langille's	Lunenberg ... N S

POST OFFICE.	ELECTORAL DISTRICT.
Langley	N. Westm'ster, B C.
Langley Prairie	N. Westm'ster. B C
Langside	Bruce, W R ... O
Langstaff	York, E R ... O
Lanoleville	Richelieu ... Q
Langton	Norfolk, S R ... O
Langvale	Selkirk ... M
L'Annonciation	Ottawa ... Q
Lanorale	Berthier ... Q
Lansburn	Marquette ... M
Lansdowne	Carleton ... N B
**Lansdowne*	Leeds, S R ... O
Lansdowne Hotel	Prince ... P E I
L'Anse à Giles	Montmagny ... Q
L'Anse a la Cabane.	Gaspe ... Q
L'Anse au Beaufils.	Gaspe ... Q
L'Anse au Foin	Chicoutimi ... Q
L'Anse aux Gascons	Bonaventure ... Q
Lansing	York, W R ... O
L'Anse St. Jean	Chicoutimi ... Q
Lantz	Lunenburg ... N S
La Patrie	Compton ... Q
La Petite Rivière	Quebec ... Q
La P. R. St. François	Charlevoix ... Q
LaPlaine	Terrebonne ... Q
**Laprairie*	Laprairie ... Q
La Présentation	St. Hyacinthe ... Q
Lapland	Lunenburg ... N S
L'Archeveque	Richmond ... N S
L'Ardoise	Richmond ... N S
Larivicre	Selkirk ... M
Larkin	Hastings, E R ... O
Larochelle	Megantic ... Q
Larry's River	Guysboro' ... N S
La Salette	Norfolk, N R ... O
Lascelles	Ottawa ... Q
Laskay	York, N R ... O
L'Assomption	L'Assomption ... Q
Lasswade	Peterboro', E R. O
Laterrière	Chicoutimi ... Q
Latimer	Frontenac ... O
Latona	Grey, S R ... O
Latour's Mills	Pontiac ... Q
Lattie's Brook	Hants ... N S
La Tuque	Champlain ... Q
Launching Place	King's ... P E I
Laurel	Wellington, N R. O
Laurel	Argenteuil ... Q
**Laurentides*	L'Assomption ... Q
Lauriston	Grey, S R ... O
Lauvina	Sunbury ... N B
Lauzon	Lévis ... Q
Laval	Montmorency ... Q
Lavaltrie	Berthier ... Q
Lavant	Lanark, N R ... O
Lavant Station	Lanark, N R ... O
Lavender	Simcoe, S R ... O
L'Avenir	Drummond ... Q
Lawfield	Queen's ... N B
Lawrence Station	Charlotte ... N B
Lawrence Station	Elgin, W R ... O
Lawrencetown	Annapolis ... N S
Lawrencetown	Halifax ... N S
Lawrenceville	Shefford ... Q
Lawson	Queen's ... N B
Layton	Ontario, N R ... O
Leadbury	Huron, S R ... O
Leafield	Peterboro'. E R. O
Leamington	Cumberland ... N S
**Leamington*	Essex, S R ... O
Learned Plain	Compton ... Q
Leaskdale	Ontario, N R ... O
Lebanon	Wellington, C R. O
Lebret	... Assa
Le Breton Flats	Carleton ... O
Leclercville	Lotbinière ... Q
Le C. D'Arthabaska	Arthabaska ... Q
Ledge	Charlotte ... N B
**Leeds*	Megantic ... Q
Leeds Village	Megantic ... Q
Lefaivre	Prescott ... O
Lefroy	Simcoe, S R ... O
Legere	Northumb'd. N B
Legerville	Kent ... N B
Leg Lake	Simcoe, E R ... O
Lehman Landing	Algoma ... O
Leicester	Cumberland ... N S

POST OFFICE.	ELECTORAL DISTRICT.
Leinster	Lennox ... O
Leitche's Creek	Cape Breton ... N S
Leith	Grey, N R ... O
Leitrim	Russell ... O
Lemesurier	Megantic ... Q
Lemieux	Prescott ... O
Lemonville	Ontario, W R ... O
Lennox	Selkirk ... M
Lennox Ferry	Richmond ... N S
**Lennoxville*	Sherbrooke ... Q
Leonardville	Charlotte ... N B
Leopold	Argenteuil ... Q
L'Epiphanie	L'Assomption ... Q
Lepreaux	Charlotte ... N B
Lequille	Annapolis ... N S
Les Dalles	Montcalm ... Q
Les Eboulemens	Charlevoix ... Q
Les Ecureuils	Portneuf ... Q
Les Erables	Nipissing ... O
Les Escoumains	Saguenay ... Q
Les Fonds	Lotbiniere ... Q
Les Gr. Bergeronnes	Saguenay ... Q
Leskard	Durham, W R ... O
Leslie	York, E R ... O
Les Pet. Bergeronnes	Saguenay ... Q
Letellier	Provencher ... M
Lethbridge	... Alta
L'Etete	Charlotte ... N B
Letterkenny	Renfrew, S R ... O
Lévis	Lévis ... Q
Lewis Bay	Cape Breton ... N S
Lewis Head	Shelburne ... N S
Lewisham	Ontario, N R ... O
Lewis Mills	Hants ... N S
Lewis Mountain	Westmoreland N B
Lewis Mountain	Inverness ... N S
Lewisville	Westmoreland N B
Libbytown	Stanstead ... Q
Lidcote	Bothwell ... O
Lieury	Middlesex, N R ... O
Lifford	Durham, E R ... O
Lillooet	Cariboo ... B C
Lily	Cumberland ... N S
Lily Lake	King's ... N B
Lily Lake	Algoma ... O
Lily Oak	Grey, N R ... O
Lime Bank	Russell ... O
Lime Hill	King's ... N B
Lime Hill	Inverness ... N S
Limehouse	Halton ... O
Limekiln	York ... N B
Lime Lake	Hastings, E R ... O
Lime Ridge	Wolf ... Q
Lime Rock	Pictou ... N S
Lincoln	Sunbury ... N B
Linda	Compton ... Q
Linden	Cumberland ... N S
Linden Valley	Victoria, S R ... O
Lindenwood	Grey, N R ... O
**Lindsay*	Victoria, S R ... O
Lindsay	Carleton ... N B
Lineboro'	Stanstead ... Q
Lingan	Cape Breton ... N S
Linière	Beauce ... Q
Linton	York, N R ... O
Linton's	Sunbury ... N B
Lintrathen	Selkirk ... M
Linwood	Waterloo, N R ... O
Linwood	Antigonishe ... N S
Lion's Head	Bruce, N R ... O
Lippentott	Selkirk ... M
Lisbon	Oxford, N R ... O
Lisburn	Bruce, W R ... O
Liscombe	Guysboro' ... N S
Liscombe Mills	Guysboro' ... N S
Lisgar	Peel ... O
Lisgar Station	Drummond ... Q
Lisle	Simcoe, S. R ... O
L'Islet	L'Islet ... Q
Lismore	Pictou ... N S
**Listowel*	Perth, N R ... O
Little Bass River	Colchester ... N S
Little Branch	Northumb'd ... N B
Little Bras D'Or	Cape Breton ... N S
Little Bras d'Or (s.s)	Cape Breton ... N S
Little Britain	Victoria, S R ... O
Little Brook Station	Digby ... N S

POST OFFICE.	ELECTORAL DISTRICT.
Little Current	Algoma ... O
Little Cape	Westmoreland. N B
Little Cascapedia	Bonaventure ... Q
Little Glace Bay	Cape Breton ... N S
Little Harbour	King's ... P E I
Little Harbour	Pictou ... N S
Little Judique	Inverness ... N S
Little Lake	Sunbury ... N B
Little Lepreaux	Charlotte ... N B
Little Lorraine	Cape Breton ... N S
Little Mabou	Inverness ... N S
Little Métis	Rimouski ... Q
Little Métis Station	Rimouski ... Q
Little Musquash	St. John ... N B
Little Narrows	Victoria ... N S
Little Pabos	Gaspé ... Q
Little Pierre Jacques	Prince ... P E I
Little Pond	King's ... P E I
Little Rapids	Algoma ... O
Little Rideau	Prescott ... O
Little Ridge	Albert ... N B
Little Ridgetown	Charlotte ... N B
L. River Cheticamp	Inverness ... N S
L. River (Coverdale)	Albert ... N B
Little River, East	Gaspé ... Q
Little River (Elgin)	Albert ... N B
Little River	Sunbury ... N B
Little River	Cumberland ... N S
Little River	Digby ... N S
Lit. Riv. (Mid. Musq)	Halifax ... N S
Little Rocher	Albert ... N B
L. Salmon Riv. Mills	St. John ... N B
Little Sands	King's ... P E I
Little Shemogue	Westmoreland, N B
Lit. Shippigan, W O	Gloucester ... N B
Little Tignish	Prince ... P E I
Littlewood	Shelburne ... N S
Littlewood	Middlesex, S R. O
Little York	Queen's ... P E I
Liverpool	Queen's ... N S
Liverpool Market	Ontario, W R ... O
Living Spring	Wellington, E R. O
Livingstone Cove	Antigonishe ... N S
Loydtown	York, N R ... O
Lobo	Middlesex, S R ... O
Lochaber	Antigonishe ... N S
Lochaber Bay	Ottawa ... Q
Lochalsh	Huron, W R ... O
Loch Ban	Inverness ... N S
Loch Broom	Pictou ... N S
Lochinvar	Glengarry ... O
Lockhartville	King's ... N S
Loch Garry	Glengarry ... O
Lochiel	Glengarry ... O
Loch Lomond	St. John ... N B
Loch Lomond	Richmond ... N S
Lochside	Richmond ... N S
Loch Winnoch	Renfrew, S R ... O
Lockeport	Shelburne ... N S
Lockton	Cardwell ... O
Locust Hill	York, E R ... O
Lodi	Stormont ... O
Logan's Tannery	Pictou ... N S
Logansville	Pictou ... N S
Logierait	Lambton, W R ... O
Logoch	Marquette ... M
Lombardy	Leeds, N R ... O
Londesborough	Huron, S R ... O
London	London ... O
London, East	Middlesex, E R ... O
Londonderry	King's ... N S
Londonderry Stat'n	Colchester ... N S
Long Bay	Algoma ... O
Long's Cove	King's ... N B
Long Creek	Queen's ... P E I
Long Creek	Queen's ... N B
Longford Mills	Ontario, N R ... O
Long Island	King's ... N S
Long Island Main	Cape Breton ... N S
Long Lake	Addington ... O
Longlaketon	... Assa
Long Point	Hochelaga ... Q
Long Point	Inverness ... N S
Long Point	King's ... N B
Long Pt. of Mingan	Saguenay ... Q
Long Reach	King's ... N B
Long River	Queen's ... P E I
Long Settlement	Carleton ... N B
Longtinville	Russell ... O
Longueuil	Chambly ... Q
Longwood	Middlesex, S R ... O
Lonsdale	Hastings, E R ... O
Lonsdale	King's ... N B
Loon Creek	... Assa
Lord's Cove	Charlotte ... N B
Loree	Grey, E R ... O
Lorette	Quebec ... Q
Loretto	Cardwell ... O
Loretto	Provencher ... M
L'Orignal	Prescott ... O
Lorimer Lake	Muskoka & P S'd. O
Loring	Muskoka & P S'd. O
Lorlie	... Assa
Lorne	Bruce, W R ... O
Lorne	Richmond ... Q
Lorne	Selkirk ... M
Lorne	Pictou ... N S
Lornevale	Colchester ... N S
Lorneville	Victoria, N R ... O
Lorneville	Cumberland ... N S
Lorraine	Cardwell ... O
Lorway Mines	Cape Breton ... N S
Lost River	Argenteuil ... Q
Lothinière	Lothinière ... Q
Lot 1	Prince ... P E I
" 4	Prince ... P E I
" 6	Prince ... P E I
" 8	Prince ... P E I
" 10	Prince ... P E I
" 11	Prince ... P E I
" 12	Prince ... P E I
" 14	Prince ... P E I
" 16	Prince ... P E I
" 30	Queen's ... P E I
" 35	Queen's ... P E I
" 40	Kings ... P E I
" 56	King's ... P E I
" 67	Queen's ... P E I
Lothair	Selkirk ... M
Lotus	Durham, E R ... O
Louisa	Argenteuil ... Q
Louisburg	Cape Breton ... N S
Louise	Grey, S R ... O
Louiseville	Maskinonge ... Q
Louisville	Bothwell ... O
Lourdes	Megantic ... Q
Lourdes	Pictou ... N S
Lourdes d. B. Sablon	Saguenay ... Q
Lovat	Bruce, S R ... O
Lovat	Pictou ... N S
Lovering	Simcoe, E R ... O
Lovett	Northumberl'd ... O
Low	Ottawa ... Q
Lowbanks	Monck ... O
Lower Abougoggin	Westmoreland. N B
Lower Argyle	Yarmouth ... N S
Lower Barney's Riv.	Pictou ... N S
Lower Blomidon	King's ... N S
Lower Brighton	Carleton ... N B
Lower Caledonia	Guysborough ... N S
Lower Canard	King's ... N S
Lower Canterbury	York ... N B
Lower Cape	Albert ... N B
Lower Caraquet	Gloucester ... N. B
Lower Cariboo Riv.	Pictou ... N S
Lower Cove	Cumberland ... N S
Lower Coverdale	Albert ... N B
Lower Derby	Northumberl'd. NB
Lower Dumfries	York ... N B
Lower East Pubnico	Yarmouth ... N S
Lower Economy	Colchester ... N S
Lower Five Islands	Colchester ... N S
Lower Fort Garry	Lisgar ... M
Lower Freetown	Prince ... P E I
L. French Village	York ... N B
Lower Gagetown	Queen's ... N B
Lower Granville	Annapolis ... N S
Lower Hayneville	York ... N B
Lower Ireland	Megantic ... Q
Lower La Have	Lunenburg ... N S
Lower L'Ardoise	Richmond ... N S
L. Line, Queensbury	York ... N B
Lower Maccan	Cumberland ... N S
L. Meagher's Grant.	Halifax ... N S
Lower Montague	King's ... P E I
Lower Nappan	North'mberl'd. N B
Lower Newcastle	North'mb'rl'd N B
Lower Nicola	Yale-Kootenay B C
Lower Northfield	Lunenburg ... N S
Lower Ohio	Shelburne ... N S
Lower Onslow	Colchester ... N S
Lower Poquiock	York ... N B
Low. Prince William	York ... N B
Lower Prospect	Halifax ... N S
Lower Queensbury	York ... N B
Lower Ridge	Kings ... N B
Lower River Hebert	Cumberland ... N S
L. River Inhabitants	Richmond ... N S
Lower Rollo Bay	King's ... P E I
Lower Sackville	Halifax ... N S
Lower Selmah	Hants ... N S
L. Set. Mid. River	Victoria ... N S
L. Set. South River.	Antigonishe ... N S
L. Ship Harbour	Halifax ... N S
L. Southampton	York ... N B
Lower St. Mary's	York ... N B
Lower Stewiacke	Colchester ... N S
Lower Turtle Creek	Albert ... N B
Lower Wakefield	Carleton ... N B
Lower Washabuck.	Victoria ... N S
Lower Wentworth	Cumberland ... N S
L. West Jeddore	Halifax ... N S
L. West Pubnico	Yarmouth ... N S
Lower West River.	Antigonishe ... N S
Lower Windsor	Carleton ... N B
L. Wood Harbour	Shelburne ... N S
Lower Woodstock	Carleton ... N B
Lowestoft	Selkirk ... M
Low Point	Inverness ... N S
Lowville	Halton ... O
Lozier Settlement	Gloucester ... N B
*Lucan	Middlesex, N R ... O
Lucas	Lambton ... O
Lucas	Marquette ... M
Lucerne	Ottawa ... Q
*Lucknow	Bruce, W R ... O
Ludlow	Northumb ... N B
Lulu Island	N. Westminster, B C
Lumley	Perth, S R ... O
Lumsden	Albert ... N B
Lundy	Kent ... O
Lundyville	Lisgar ... M
Lunenburg	Stormont ... O
Lunenburg	Lunenburg ... N S
Lurgan	Bruce, W R ... O
Luskville	Ottawa ... Q
Lutes Mountain	Westmoreland N B
Lutherville	Brockville ... O
Luton	Elgin, E R ... O
*Lyn	Brockville ... O
Lynch Lake	Muskoka & P S'd. O
*Lynden	Wentworth, N R. O
Lyndhurst	Leeds, S R ... O
*Lynedoch	Norfolk, S R ... O
Lynn	Colchester ... N S
Lynnfield	Charlotte ... N B
Lynn Valley	Norfolk, S R ... O
Lynnville	Norfolk, N R ... O
Lyons	Elgin, E R ... O
Lysander	Megantic ... Q
Lyster	Megantic ... Q
Lyster Station	Megantic ... Q
Lyttleton	Northumberl'd N B
*Lytton	Yale ... B C
McAdam Junction	York ... N B
McAdam's Lake	Cape Breton ... N S
McAllister	King's ... N B
McAlpine	Queen's ... N B
McArras Brook	Antigonishe ... N S
McAulay's	Victoria ... N S
McCormick	Inverness ... N S
McCormick	Glengarry ... O
McCready	Middlesex, W R. O
McCrimmon	Glengarry ... O
McDonald's Corner.	Queen's ... N B
McDonald's Corners.	Lanark, N R ... O
McDonald's Cove	Gaspé ... O
McDonald's Point	Queen's ... N B
McDougall Sett	Westmoreland N B
McGarry	Lanark, S R ... O
McGinley	Westmorel'd ... N B

POST OFFICE.	ELECTORAL DISTRICT
McGrath Mountain	Pictou ... N S
McGray	Shelburne ... N S
McGregor	Essex, S R ... O
McGregor Station	Marquette ... M
MacIntosh Mills	Leeds, S R ... O
McIver	Bruce, N R ... O
McIntyre	Grey, E R ... O
McKay's Point	Victoria ... N S
McKella	Muskoka & P Sd. O
McKenzie Lake	Hastings, N R ... O
McKees Mills	Kent ... N B
McKenzie's Corner	Carleton ... N B
McKinlay	Lanark, N R ... O
McKinnon's Harbor	Victoria ... N S
McKnight	King's ... N B
McLaren's Depot	Addington ... O
McLaughlin Road	Kent ... N B
McLean	Addington ... O
McLean	... Assa
McLelanville	Cape Breton ... N S
McLellan's Mount'n	Pictou ... N S
McLeod Mills	Kent ... N B
McNamee	Northumb ... N B
McPhail	Lanark, S R ... O
McPherson	Antigonishe ... N S
McPherson's Ferry	Richmond ... N S
McPherson's Stat'n	Vancouver ... B C
McQuade	Westmorel'nd, N B
Mabee	Norfolk, N. R. ... O
Maberly	Lanark, S R ... O
Mabou	Inverness ... N S
Mabou Coal Mines	Inverness ... N S
Mabou Harbour	Inverness ... N S
Mabou Har. Mouth	Inverness ... N S
Maccan	Cumberland ... N S
Macdonald	Lennox ... O
MacDougall	Prince ... P E I
Macinquac	York ... N B
Mackey's Station	Renfrew, N R ... O
Mackville	King's ... N B
Mace's Bay	Charlotte ... N B
Macnamara's Island	Richmond ... N S
Macnider	Rimouski ... Q
Mactaquack	York ... N B
Macton	Wellington, C R ... O
Macville	Cardwell ... O
Maddington Falls	Arthabaska ... Q
Maddock	Prince ... P E I
Mader's Cove	Lunenburg ... N S
Madoc	Hastings, N R ... O
Magaguadavic	York ... N B
Magdalen Islands	Gaspé ... Q
Magenta	Rouville ... Q
Magnetawan	Muskoka & P Sd. O
Maguire	Middlesex, N R ... O
Magog	Stanstead ... Q
Magoon's Point	Stanstead ... Q
Magpie	Saguenay ... Q
Magundy	York ... N B
Mahone Bay	Lunenburg ... N S
Maidstone	Essex, N R ... O
Mainadieu	Cape Breton ... N S
Main River	Kent ... N B
Maisonneuve	Hochelaga ... Q
Maitland	Grenville, S R ... O
Maitland	Hants ... N S
Maitland	Annapolis ... N S
Malagash	Cumberland ... N S
Malagash Point	Cumberland ... N S
Malagawatch	Inverness ... N S
Malakoff	Carleton ... O
Malcolm	Bruce, E R ... O
Malignant Cove	Antigonishe ... N S
Mallorytown	Leeds, S R ... O
Malmaison	Missisquoi ... Q
Malone	Hastings, N R ... O
Malton	Peel ... O
Malta	Ontario, N R ... O
Malvern	York, E R ... O
Malvina	Compton ... Q
Manchester	Ontario, N R ... O
Manda	Selkirk ... M
Mangenese Mines	Colchester ... N S
Mandamin	Lambton, W R ... O
Manilla	Victoria, S R ... O
Manion	Lanark, S R ... O
Manitowaning	Algoma ... O

POST OFFICE.	ELECTORAL DISTRICT
Maniwaki	Ottawa ... Q
Manners Sutton	York ... N B
Mannheim	Waterloo, S R ... O
Mannhurst	King's ... N B
*Manotick	Carleton ... O
Mansewood	Halton ... O
Mansfield	Simcoe, S R ... O
Mansfield	Cumberland ... N S
Mansfield	King's ... P E I
Mansonville	Brome ... O
Mansonville Station	Brome ... Q
Manvers Station	Durham, E R ... Q
*Maple	York, W R ... O
Maple Bay	Vancouver ... B C
Maple Creek	... Assa
Maple Green	Restigouche ... N B
Maple Grove	Middlesex, E R ... O
Maple Grove	Megantic ... Q
Maple Grove	Hants ... N S
Maple Grove	Bruce, S R ... O
Maple Hill	Megantic ... Q
Maple Hill	Carleton ... N B
Mapleburst	Muskoka & P Sd. O
Maple Island	Victoria, E R ... O
Maple Lake	Compton ... Q
Maple Leaf	Middlesex, N R ... O
Maple Lodge	Ontario, N R ... O
Maple Ridge	Pontiac ... Q
Maple Ridge	York ... N B
Mapleton	Elgin, E R ... O
Mapleton	Albert ... N B
Mapelton	Cumberland ... N S
Maple Valley	Simcoe, N R ... O
Maple View	Victoria ... N B
Maplewood	Oxford, N R ... O
Maplewood	York ... N B
Maquapit Lake	Sunbury ... N B
Mar	Bruce, N R ... O
Marathon	Lanark, N R ... O
Marble Mountain	Inverness ... N S
Marble Rock	Leeds, S R ... O
Marbleton	Wolfe ... Q
March	Carleton ... O
Marchbank	King's ... N B
Marchhurst	Carleton ... O
Marchmont	Simcoe, E R ... O
Marden	Wellington, S R. O
Margaree Harbour	Inverness ... N S
Margaree Forks	Inverness ... N S
Margaretsville	Annapolis ... N S
Margate	Prince ... P E I
Maria	Bonaventure ... Q
Maria Capes	Bonaventure ... Q
Marie Bridge	King's ... P E I
Marie Joseph	Guysboro' ... N S
Marieton	... Assa
Marion Bridge	Cape Breton ... N S
Marion Bridge Road	Cape Breton ... N E
Maritana	Huntingdon ... Q
* *Markdale*	Grey, S R ... O
* *Markham*	York, E R ... O
Markhamville	King's ... N B
Marksville	Algoma ... O
Marlbank	Hastings, E R ... O
Marlborough	... Assa
Marlington	Stanstead ... Q
Marlow	Beauce ... Q
Marmion	Grey, N R ... O
Marmora	Hastings, N R ... O
Marney	Marquette ... M
Marnoch	Huron, W R ... O
Marringhurst	Selkirk ... M
Marriott's Cove	Lunenburg ... N S
Marsboro'	Compton ... Q
Marsden	Compton ... Q
Marsh	Pictou ... N S
Marshall's Town	Digby ... N S
Marshdale	Pictou ... N S
Marshfield	Queen's ... P E I
Marsh Hill	Ontario, N R ... O
Marsh Lake	Cape Breton ... N S
Marshville	Monck ... O
Marshy Hope	Pictou ... N S
Marston	Norfolk, S R ... O
Marsville	Wellington, C R. O
Martin's Head	St. John ... N B
Martin's Point	Lunenburg ... N S

POST OFFICE.	ELECTORAL DISTRICT
Martin's River	Lunenburg ... N S
Martintown	Glengarry ... O
Martinville	Compton ... Q
Marvelville	Russell ... O
Marvin	King's ... N B
Marydale	Antigonishe ... N S
Marysville	Hastings, E R ... O
Maryville	York ... N B
Maryvale	Antigonishe ... N S
Mascarene	Charlotte ... N B
Mascouche	L'Assomption ... Q
Mascouche Rapids	L'Assomption ... Q
Masham Mills	Ottawa ... Q
Maskawata	Selkirk ... M
Maskinonge	Maskinonge ... Q
Masonville	Middlesex, E R ... O
Massawippi	Stanstead ... Q
Massie	Grey, N R ... O
Masson	Ottawa ... Q
Mass Town	Colchester ... N S
Mastigoche	Maskinonge ... Q
Matane	Rimouski ... Q
Matapedia	Bonaventure ... Q
Matawatchan	Renfrew, S R ... O
Matheson	Victoria ... N S
Matsqui	N.Westminster. B C
Mattatall Lake	Colchester ... N S
*Mattawa	Dist. Nipissing ... O
Mattie	Guysborough ... N S
Maugerville	Sunbury ... N B
Mavillette	Digby ... N S
Mawcook	Shefford ... Q
Maxville	Glengarry ... O
Maxwell	Grey, E R ... O
Mayerville	Russell ... O
Mayfair	Middlesex, W R. O
Mayfield	Peel ... O
Maynard	Grenville, S R ... O
Maynooth	Hastings, N R ... O
Mayo	Ottawa ... Q
Meadow	Albert ... N B
Meadow Lea	Lisgar ... O
Meadows	Charlotte ... N B
Meadowvale	Peel ... O
*Meaford	Grey, E R ... O
Meagher's Grant	Halifax ... N S
Meat Cove	Victoria ... N S
Mechanics' Set.	King's ... N B
Mechanicsville	Carleton ... O
Mecunoma	Muskoka & P S d ... O
Medford	King's ... N S
Medicine Hat	Assiniboia ... Assa
Medina	Oxford, N R ... O
Medora	Selkirk ... M
Meiklefield	Pictou ... N S
Meiseners	Lunenburg ... N S
Mekiwin	Marquette ... M
Melanethon	Grey, E R ... O
Melboro	Richmond ... Q
Melbourne	Middlesex, W R. O
Melbourne	Richmond ... Q
Meldrum Bay	Algoma ... O
Melford	Inverness ... N S
Melgund	Selkirk ... M
Melissa	Muskoka & P S d. O
Melita	Selkirk ... M
Melocheville	Beauharnois ... Q
Melrose	Hastings, E R ... O
Melrose	Guysboro' ... N S
Melvern Square	Annapolis ... N S
Melville	Prince Edward ... P E I
Melville Cross	Cardwell ... O
Memel	Albert ... N B
Memramcook	Westmoreland ... N B
Menie	Northumb'd, E R ... O
Menomonee	Muskoka & P S d ... O
Menota	Selkirk ... M
Menteith	Selkirk ... M
Mercier	Montmagny ... Q
Merigornishe	Pictou ... N S
Merivale	Carleton ... O
Merlin	Kent ... O
Mermaid Farm	Queen's ... P E I
*Merrickville	Grenville, N R ... O
Merritt	Grey, E R ... O
*Merritton	Lincoln ... O
Merton	Halton ... O

POST OFFICE.	ELECTORAL DISTRICT.
Metabechouan	Chicoutimi Q
Metaghan	Digby N S
Metaghan River	Digby N S
Metaghan Station	Digby N S
Metcalfe	Russell O
Méthot's Mills	Lotbinière Q
Metchosin	Victoria B C
Metgermette	Beauce Q
Metropolitan	Perth, S R O
Metz	Wellington, C R O
Meyersburg	Northumberla'd. O
Miami	Selkirk M
Michael's Bay	Algoma O
Michie	Selkirk M
Michipicoton River	Algoma O
Micksburg	Renfrew, N R O
Middleboro'	Cumberland N S
Middle Beaver Bank	Halifax N S
Middle Caledonia	Guysborough N S
Middle Cape	Cape Breton N S
Middle Church	Lisgar M
Middle Co. Harbour	Guysboro' N S
Middle Coverdale	Albert N B
Middlefield	Queen's N S
Middle Hainesville	York N B
MiddleLaHaveFerry	Lunenburg N S
Middle Manchester	Guysborough N S
Middlemarch	Elgin, W R O
Middle Musquodoboit	Halifax N S
Middlemiss	Middlesex, W R O
Middle Ohio	Shelburne N S
Middle River	Victoria N S
Middle St. Francis	Victoria N B
Middle Sackville	Westmoreland, N B
Middle Sackville	Halifax N S
M.Sec.N.E.Margaree	Inverness N S
M.Set.Barney'sRiver	Pictou N S
MiddleSimmonds	Carleton N B
MiddleSouthampton	York N B
Middle Stewiacke	Colchester N S
Middleton	Annapolis N S
Middleton	Prince P E I
Middleton	Westmorel'd N B
Middleton	Antigonishe N S
Midlleville	Lanark, N R O
Midford	Muskoka&P.S'd. O
Midgell	King's P E I
Midgic	Westmoreland N B
Midhurst	Simcoe, N R O
Midland	Simcoe, E R O
Midland	King's N B
Mid Lothian	Muskoka & P S'd. O
Midnapore	Alta
Midville Branch	Lunenburg N S
Midway	Albert N B
Milburn	King's P E I
Milby	Sherbrooke Q
Midmay	Bruce, E R O
Mile End	Hochelaga Q
Milletta	Stanstead Q
Milford	Prince Edward O
Milford	Annapolis N S
Milford	St. John N B
Milford Bay	Simcoe, E R O
MilfordHavenBridge	Guysboro' N S
Milford Station	Hants N S
Milkish	King's N B
Millar's Corners	Grenville, N R O
Millarton	Bruce, W R O
Millbank	Perth, N R O
Millbank	Northumber' N B
Mill Bridge	Hastings, N R O
Mill Brook	Durham, E R O
Mill Brook	Pictou N S
Mill Brook	Queen's N B
Millbrook	Lisgar M
Mill Cove	Lunenburg N S
Mill Cove	Queen's N B
Mill Cove	Queen's P E I
Mill Creek	Kent N B
Mill Creek	Cape Breton N S
Milledgeville	St. John N B
Mille Isles	Argenteuil Q
Mille Roches	Cornwall O
Miller's Creek	Hants N S
Millerton	Northumber'd. N B
Mille Vaches	Saguenay Q

POST OFFICE.	ELECTORAL DISTRICT.
Millfield	Megantic Q
Millford	Selkirk M
Mill Grove	Wentworth, N R O
Mill Haven	Lennox O
Milliken	York, E R O
Millington	Brome Q
Millington	Ontario, N R O
Mill River	Prince P E I
Mill Road	Lunenburg N S
Mill Settlement	Sunbury N B
Millstream	King's N B
Millstream	Bonaventure Q
Millsville	Picton N S
Milltown	Charlotte N B
Milltown Cross	King's P E I
Mill View	Queen's P E I
Mill Village	Queen's N S
Millville	King's N S
Millville	York N B
Milltward	Alta
Millwood	Marquette M
Milton	Queen's N S
Milton, East	Shefford Q
Milton Station	Queen's P E I
Milton, West	Halton O
Milverton	Perth, N R O
Mimico	York, W R O
Miminegash	Prince P E I
Mimosa	Wellington, S R O
Minesville	Halifax N S
Minden	Victoria, N R O
Mindemoya	Algoma O
Mineral	Carleton N B
Mineral Hill	Albert N B
Mineral Rock	Cape Breton N S
Minesing	Simcoe, N R O
Mingan	Saguenay Q
Mink River Road	King's P E I
Minnedosa	Marquette M
Minnewakan	Lisgar M
Minnewawa	Selkirk M
Minniska	Marquette M
Minton	Stanstead Q
Minudie	Cumberland N S
Mira Gut	Cape Breton N S
Mirabel	Two Mountains Q
Miranda	Missisquoi Q
Miscou Light House	Gloucester N B
Miscou Harbour	Gloucester N B
Miscouche	Prince P E I
Mispec	St. John N B
Mississippi Station	Addington O
Mitchell	Perth, S R O
Mitchell's Bay	Kent O
Mitchell River	King's P E I
Mitchell Square	Simcoe, E R O
Mizonette	Gloucester N B
Moe's River	Compton Q
Moffat	Halton O
Moffat	Assa
Mohawk	Brant, S R O
Mohr's Corners	Lanark, N R O
Moira	Hastings, N R O
Moisie	Saguenay Q
Molesworth	Wellington, N R O
Moline	Marquette M
Moltke	Bruce, E R O
Monaghan	Queen's P E I
Monck	Wellington, N R O
Monckland	Stormont O
Moncrieff	Huron, E R O
Moncton	Westmoreland, N B
Moncton Road	Westmoreland, N B
Moneymore	Hastings, E R O
Mongenais	Vaudreuil O
Mongolia	York, E R O
Monk's Head	Antigonishe N S
Monkton	Perth O
Mono Centre	Cardwell O
Mono Mills	Cardwell O
Mono Road Station	Cardwell O
Monsell	Ontario, N R O
Montague	Lanark, S R O
Montague Bridge	King's P E I
Montague Cross	King's P E I
Montague G'd Mines	Halifax N S
Montavista	Lisgar M

POST OFFICE.	ELECTORAL DISTRICT.
Montcalm	Montcalm Q
Montcerf	Ottawa Q
Mont Dufresne	Richmond Q
Montegle Valley	Hastings, N R O
Monte Bello	Ottawa Q
Montefiore	Selkirk M
Montfort	Argenteuil Q
Montgomery	Assa
Monticello	Wellington, N R O
Montcello	King's P E I
Mont Louis	Gaspé Q
Montmagny	Montmagny Q
Montmorency Falls	Quebec Q
Montreal	Montreal Q
Montreal River	Nipissing O
Montrose	Welland O
Montrose	Prince P E I
Montrose	Marquette M
Mt. St. Hilaire	Rouville Q
Mont St. Nicholas	St. John Q
Monument Settlem't	Carleton N B
Moodyville	N.Westminster, B C
Moonstone	Simcoe, E.R. O
Moore	Lambton, W R O
Moorefield	Wellington, C R O
Mooresburg	Grey, N.R. O
Moore's Falls	Victoria, N R O
Moore's Mills	Charlotte N B
Moore's Station	Missisquoi Q
Mooresville	Middlesex, N R O
Moose Brook	Hants N S
Moose Creek	Stormont O
Moose Jaw	Assa
Mooseland	Halifax N S
Moose Mountain	Assa
Moose River	Pictou N S
Moose River	Cumberland N S
Moose R.Gold Mines	Halifax N S
Moosomin	Assa
Moran	Northumb. N B
Moraviantown	Elgin, W.R. O
Moray	Middlesex, N R O
Morcambe	King's, N B
Morden	Selkirk M
Morden	King's N S
Morehead	Pontiac Q
Morell Rear	King's P E I
Morell Station	King's P E I
Morewood	Dundas O
Morganston	Northumb'd. E R O
Morin Flats	Argenteuil Q
Morley	Grey, E R O
Morningdale Mills	Perth, N R O
Morpeth	Elgin, W R O
Moropano	Selkirk M
Morris	Provencher M
Morrisburg	Dundas O
Morrisonville	Stormont O
Morriston	Wellington, S R O
Morristown	Antigonishe N S
Morristown	King's N S
Mortimer's Point	Simcoe E R O
Morton	Leeds, S R O
Morton's Corner	Lunenburg N S
Morven	Lennox O
Mosborough	Wellington, S R O
Moscow	Addington O
Moser's River	Halifax N S
Mosherville	Hants N S
Mosquito Creek	Alta
Moss Glen	King's N B
Mosside	Middlesex, W R O
Mossley	Middlesex, E R O
Mossman's Grant	Lunenburg N S
Motherwell	Perth, S R O
Moulie's River	Kent N B
Moulinette	Stormont O
Moulton Station	Monck O
Mountain Brook	Restigouche N B
Mountain City	Selkirk M
Mountain Dale	King's N B
Mountain Grove	Addington O
Mountain Road	Pictou N S
Mountain View	Prince Edward O
Mount Albert	York, N R O
Mount Albion	Wentworth, S R O
Mount Albion	Queen's P E I

POST OFFICE.	ELECTORAL DISTRICT	
**Mount Brydges*	Middlesex, S R	O
Mount Carmel	Kamouraska	Q
Mount Charles	Peel	O
Mount Chesney	Frontenac	O
Mount Cussack	Cape Breton	N S
Mount Denison	Hants	N S
Mount Elgin	Norfolk, N R	O
**Mount Forest*	Wellington, N R	O
Mount Hanly	Annapolis	N S
Mount Healy	Haldimand	O
Mount Hebron	King's	N B
Mount Herbert	Queen's	P E I
Mount Hope	Bruce, N. R	O
Mount Horeb	Victoria, S R	O
Mount Irwin	Victoria, N R	O
Mount Johnson	Iberville	Q
Mount Lehman	N Westminst'r	B C
Mount Loyal	Montcalm	Q
Mount Maple	Argenteuil	Q
Mount Middleton	King's	N B
Mount Oscar	Vaudreuil	Q
Mount Pisgah	King's	N B
Mount Pleasant	Durham, E R	O
Mount Pleasant	Prince	P E I
Mount Pleasant	Cumberland	N S
Mount Pleasant	Carleton	N B
Mount Royal Vale	Hochelaga	Q
Mount St. Louis	Simcoe, E R	O
Mount St. Patrick	Renfrew, S R	O
Mount Salem	Elgin, E R	O
Mountsberg	Wentworth, NR	O
Mount Sherwood	Carleton	O
Mount Stewart	Queen's	P E I
Mount Thom Set'm't	Pictou	N S
Mount Uniacke	Hants	N S
M. Unicake Gold M's	Hants	N S
Mount Vernon	Brant, S R	O
Mount View	Westmoreland, N B	
Mountville	Albert	N B
Mountville	Pictou	N S
Mount Whatley	Westmoreland, N B	
Mount Wolf	Cardwell	O
Mouth of Jemseg	Queen's	N B
Mouth of Keswick	York	N B
Mouth of Nerepis	King's	N B
Mouth of St. Francis	Victoria	N B
Mowbray	Selkirk	M
Mud Bay	New Westm'nstr	B C
Muddy Creek	Prince	P E I
Muir Kirk	Elgin, W R	O
Mulgrave	Welland	O
Mull	Kent	O
Mull River	Inverness	N S
Mullifarry	Middlesex, W R	O
Mulmur	Simcoe, S R	O
Muncey	Middlesex, S R	O
Munroe's Bridge	Inverness	N S
Munroe's Mills	Glengarry	O
Munster	Carleton	O
Murchison	Marquette	M
Murchison	Hastings, N. R	O
Murchyville	Halifax	N S
Murdoch	Grey, S R	O
Murilla Station	Algoma	O
Murray	Northumb'd, E R.	O
Murray Bay	Charlevoix	Q
Murray Harbour, N.	King's	P E I
Murray Harbour, Rd	Queen's	P E I
Murray Harbour, S.	King's	P E I
Murray River	King's	P E I
Murray Road	Westmoreland, N B	
Murray's Corner	Westmoreland, N B	
Murvale	Addington	O
Muskoka Falls	Ontario	N R
Muskoka Mills	Simcoe, E R	O
Musquash	St. John	N B
Musquodoboit Har.	Halifax	N S
Musselboro'	Selkirk	M
Musselburg	Perth, N R	O
Myrehall	Hastings, E R	O
Myrtle	Ontario, S R	O
Mystic	Missisquoi	Q
Nackawick	York	N B
Nadeau's Crossing	Beauce	Q
Nail Pond	Prince	P E I
Nairn	Middlesex, N R	O
Namur	Ottawa	Q

POST OFFICE.	ELECTORAL DISTRICT	
Nanaimo	Vancouver	B C
Nancy	Maskinonge	Q
Nanoose Bay	Vancouver	B C
Nanticoke	Haldimand	O
Nantye	Simcoe, S R	O
**Napanee*	Lennox	O
Napanee Mills	Addington	O
Naphan	Hastings, E R	O
Napier	Middlesex, W R	O
Napierville	Napierville	Q
Napinka	Selkirk	M
Nappan	Cumberland	N S
Nappan Station	Cumberland	N S
Napperton	Middlesex, W R	O
Narrows	Queen's	N B
Narrows Creek	King's	P E I
Nashville	York, W R	O
Nashwaak	York	N B
Nashwaak Bridge	York	N B
Nashwaakeis	York	N B
Nashwaak Station	York	N B
Nashwaak Village	York	N B
Nasonworth	York	N B
**Nassagaweya*	Halton	O
Natashquan	Saguenay	Q
Nauwigewauk	King's	N B
Navan	Russell	O
Necum Teuch	Halifax	N S
Neepawa	Marquette	M
Neguac	Northumb'rl'd	N B
Neigette	Rimouski	Q
Neil's Harbour	Victoria	N S
Neilsonville	Quebec	Q
Nelles Corners	Haldimand	O
Nelson	Halton	O
Nelson	Selkirk	M
Nenagh	Grey, S R	O
Nerepis Station	King's	N B
Netherby	Welland	O
Neustadt	Grey, S R	O
New Albany	Annapolis	N S
New Annan	Prince	P E I
New Argyle	Queen's	P E I
Newark	Oxford, S R	O
New Armagh	Lotbinière	Q
New Bandon	Gloucester	N B
Newbliss	Brockville	O
Newbois	Lotbinière	Q
**Newboro'*	Leeds, S R	O
New Boston	Cape Breton	N S
Newboyne	Leeds, S R	O
Newbridge	Huron, E R	O
**Newburgh*	Addington	O
Newburgh	Carleton	N B
Newburn	Lunenburg	N S
**Newbury*	Middlesex, W R	O
New Campbell'ton	Victoria	N B
New Canaan	Queen's	N S
New Canada	Lunenburg	N B
New Carlisle	Bonaventure	Q
New Carlow	Hastings, N R	O
**Newcastle*	Durham, W R	O
Newcastle	Northumb'rl'd	N B
Newcastle Bridge	Queen's	N B
Newcastle Creek	Queen's	N B
Newcomb Corner	Halifax	N S
Newcomb	Lunenburg	N S
Newcomb Mills	Northumb'd, E R	O
New Cornwall	Lunenburg	N S
New Cumberland	Lunenburg	N S
Newdale	Marquette	M
New Denmark	Victoria	N B
New Dublin	Brockville	O
New Dundee	Waterloo, S R	O
New Durham	Oxford, S R	O
**New Edinburgh*	Russell	O
New Edinburgh	Digby	N S
New Elm	Lunenburg	N S
New Gairloch	Pictou	N S
New Germany	Waterloo, N R	O
New Glasgow	Queen's	P E I
New Glasgow	Terrebonne	Q
New Galsgow	Pictou	N S
New Grafton	Queen's	N S
**New Hamburg*	Waterloo, S R	O
New Harbour	Guysborough, N S	
New Harris	Victoria	N S

POST OFFICE.	ELECTORAL DISTRICT	
Newhaven	Selkirk	M
New Haven	Queen's	P E I
New Haven	Victoria	N S
Newholm	Muskoka & P Sd.	O
New Horton	Albert	N B
Newington	Stormont	O
New Ireland	Megantic	Q
New Ireland	Albert	N B
New Ireland Road	Albert	N B
New Jerusalem	Queen's	N B
New Larig	Pictou	N S
New Liverpool	Lévis	Q
New London	Queen's	P E I
New Lowell	Simcoe, N R	O
**New Market*	Ontario, W R	O
New Market	York	N B
New Maryland	York	N B
New Mexico	Compton	Q
New Mills	Restigouche	N B
New Minas	King's	N S
New Oxley		Alta
New Park	Durham, E R	O
New Perth	King's	P E I
Newport	Brant, S R	O
Newport	Gaspé	Q
Newport	Hants	N S
Newport	King's	P E I
Newport Landing	Hants	N S
Newport Point	Gaspé	Q
Newport Station	Hants	N S
New Richmond	Bonaventure	Q
New River Mills	Charlotte	N B
New Rockland	Richmond	Q
New Ross	Dundas	O
New Ross	Lunenburg	N S
New Ross Road	King's	N S
Newry	Perth, N R	O
New Salem	Cumberland	N S
New Sarum	Elgin, E R	O
Newton	Perth, N R	O
Newton	Prince	P E I
Newton Brook	York, W R	O
Newton Cross	Queen's	P E I
Newton Mills	Colchester	N S
Newton Robinson	Simcoe, S R	O
Newtonville	Kings	N S
New Town	Guysboro'	N S
New Town	King's	N B
New Tusket	Digby	N S
Newville	Cumberland	N S
New Westminster	N. Westminster	B C
New Wiltshire	Queen's	P E I
New Zealand	King's	P E I
New Zion	Sunbury	N B
**Niagara*	Lincoln & Niagara	O
**Niagara Falls*	Welland	O
Niagara Falls C'tre.	Welland	O
**Niagara Falls, S'th*	Welland	O
Nicholls'ville	Kings	N S
Nicola Lake	Yale	B C
**Nicolet*	Nicolet	Q
Nicolet Falls	Richmond	Q
Nicolston	Simcoe, S R	O
Nictau	Victoria	N B
Nictaux Falls	Annapolis	N S
Nile	Huron, W R	O
Nilestown	Middlesex, E R	O
Nine Mile Creek	Queen's	P E I
Nine Mile River	Hants	N S
Ninette	Selkirk	M
Ninga	Selkirk	M
Nipissing	Muskoka & P Sd.	O
Nippissing Junct'n.	Muskoka & P Sd.	O
Nissouri	Oxford, N R	O
Nithburg	Oxford, N R	O
Niverville	Provencher	M
Nixon	Norfolk, N R	O
Nixon	Albert	N B
Nober	Haldimand	O
**Nobleton*	York	O
Noel	Hants	N S
Noel Road	Hants	N S
Noel Shore	Hants	N S
Nominingue	Ottawa	Q
Norborough	Prince	P E I
Norham	Northumb'd, E R	O
Norland	Victoria, N R	O

POST OFFICE.	ELECTORAL DISTRICT
Normandale	Norfolk, S R.
Norquay	Selkirk
Norman	Algoma
Normandin	Chicoutimi
North Alton	King's
North Arm	N.Westminster
Northam	Prince
Northampton	Carleton
North Augusta	Grenville, S R
North Barton	Wentworth, S R
North Bay	Nipissing Dist
North Beaver Bank	Halifax
North Bedeque	Prince
North Bend	Yale-Kootenay
North Branch	Russell
North Brookfield	Queen's
North Bruce	Bruce, W R
North Buxton	Kent
North Carleton	Prince
North Clarendon	Pontiac
North Coaticooke	Stanstead
Northcote	Renfrew, S R
N. E. Br., Margaree	Inverness
N. E. Harbour	Shelburne
N End Lochab. Lake	Antigonishe
N. Esk Boom	Northumb
Northfield	Cornwall
Northfield	Sunbury
Northfield	Lunenburg
Northfield Centre	Oxford, S R
Northfield Farm	Ottawa
North Forks, Sal.Cr.	Sunbury
North Framboise	Richmond
North Georgetown	Chateauguay
North Glanford	Wentworth, S R
*North Gower	Carleton
North Grant	Antigonishe
North Greenville	Cumberland
North Gut, St.Ann's	Victoria
North Ham	Wolfe
North Hatley	Stanstead
North Hill	Compton
North Intervale	Guysboro'
North Keppel	Grey, N R
North Lake	King's
North Lake	York
North Lancaster	Glengarry
North Low	Ottawa
North Meadford	King's
North Milton	Queen's
North Montague	Lanark, S R
North Mountain	Dundas
North Mountain	King's
North Nation Mills	Ottawa
North Onslow	Pontiac
North Pelham	Monck
North Pinnacle	Missisquoi
*North Port	Prince Edward
Northport	Cumberland
North Range Corner	Digby
North Renous	Northumb
North Ridge	Essex, S R
North River	Queen's
North River	Westmoreland, N B
North River	Colchester
N River Bridge	Colchester
N River Bridge	Victoria
NorthRiverPlatform	Westmoreland, N B
North Rustico	Queen's
North Saanich	Vancouver
North Salem	Hants
North Seneca	Haldimand
North Seguin	Muskoka & P Sd.
North Shore	Cumberland
North Shore	Victoria
N. S. St. Marg. Bay	Halifax
N. Sec. of Earltown	Colchester
North Stanbridge	Missisquoi
North Stoke	Richmond
North Stukely	Shefford
North Sutton	Brome
*North Sydney	Cape Breton
N Temiscamingue	Pontiac
North Tryon	Prince
North Valley	Stormont
North Wakefield	Ottawa
North West	Lunenburg

POST OFFICE.	ELECTORAL DISTRICT
North West Arm	Cape Breton
North West Bridge	Northumb'l
North West Cove	Lunenburg
North Williamsburg	Dundas
North Winchester	Dundas
Norton	King's
North Wolfestown	Wolfe
Northwood	Kent
Norton Creek	Chateauguay
Norton Dale	York
Norton Station	King's
Nortonville	Peel
Norval	Halton
Norway	York, E R
*Norwich	Oxford, S R
*Norwood	Peterboro', E R
Norwood	Yarmouth
Nosbonsing	Dis. of Algoma
Notre Dame	Kent
Notre Dame de Bots.	Saguenay
Notre Dame de Grace	Hochelaga
Not. Dame de la Sal.	Ottawa
N. Dame de l'I. Verte	Temiscouata
Notre Dame de Rim.	Rimouski
Notre Dame de Stan	Missisquoi
N. Dame des Anges	Portneuf
Notre Dame des Bois	Compton
Notre Dame du Lac	Temiscouata
N. Dame du Laus	Ottawa
N. D. du Pont Main	Ottawa
Notre Dame du Port	Temiscouata
Nottawa	Simcoe, N R
Nouvelle	Bonaventure
Novar	Muskoka & P S'd
Novan	Missisquoi
Nuzent	Hastings, N R
Nutt's Corners	Missisquoi
Nutthy	Colchester
Nyanza	Victoria
Oak Bank	Lisgar
Oak Bay	Charlotte
Oakburn	Marquette
Oakdale	Bothwell
Oakfield	Halifax
Oakham	Queen's
Oak Hill	Victoria, N R
Oak Hill	Charlotte
Oak Lake	Selkirk
Oakland	Oxford, S R
Oakland	Marquette
Oakland Park	Simcoe E R
Oak Leaf	Leeds, S R
Oak Park	Shelburne
Oak Point	Bonaventure
Oak Point	King's
Oak Point	Northumb
Oak Point	Lisgar
Oak Ridges	Ontario, W R
Oak River	Marquette
*Oakville	Halton
Oakville	Carleton
Oakwood	Victoria, S R
Oates	Frontenac
Oban	Richmond
Oberon	Marquette
O'Connell	Pontiac
Oconto	Addington
O'dell	Middlesex, E R
Odelltown	St. Johns
*Odessa	Lennox
Offin	Colchester
Offa	Middlesex, N R
Ogden	Guysboro
Ogemah	Lambton, W R
Ogilvie	King's
Ohio	Antigonishe
Ohsweken	Brant, S R
Oil City	Lambton E R
*Oil Springs	Lambton, E R
Oka	Two Mountains
Okanagon	Yale
Okanagon Mission	Yale
Okotoks	
Old Barns	Colchester
O. Bridgeport Mines	Cape Breton
Oldcastle	Essex, N R
Old Chelsea	Ottawa

POST OFFICE.	ELECTORAL DISTRICT
Oldham	Halifax
Old Lake Road	Temiscouata
O'Leary Road	Prince
O'Leary Station	Prince
Olinda	Essex, S R
Olinville	Queen's
Oliphant	Bruce, N R
Olva	Marquette
Oliver	Oxford, N R
Oliver	Stanstead
Oliver's Ferry	Lanark, S R
Olivet	Wellington N R
Olscamp	Champlain
Omagh	Halton
*Omemee	Victoria, S R
Ompah	Addington
Ompah Station	Addington
150 Mile House	Cariboo
Oneida	Haldimand
O'Neil	Westmoreland, N B
Onondaga	Brant, S R
Onslow Mountain	Colchester
Onslow Station	Colchester
Opawaka	Selkirk
Opemican	Pontiac
Orangedale	Inverness
Orange Ridge	Marquette
Orange Valley	Muskoka & P S'd
*Orangeville	Wellington, C R
Oranmore	Musk. & P. S'd
Orchard	Grey, S R
Oriel	Oxford, S R
Orkney	Wentworth, N R
*Orillia	Simcoe, E R
Orleans	Russell
Ormond	Dundas
Ormsby	Hastings, N R
Ormstown	Chateauguay
Oromocto	Sunbury
*Orono	Durham, W R
Oro Station	Simcoe, E R
Orr Lake	Simcoe, E R
Orton	Wellington, C R
Ortonville	Victoria
Oswell	Elgin, E R
Orwell	Queen's
Orwell Cove	Queen's
Orwold	Marquette
Osaca	Durham, E R
Osborne	Lambton, W R
*Osceola	Renfrew, N R
Osgoode Station	Russell
*Oshawa	Ontario, S R
Osman	Middlesex, W R
Oso Station	Addington
Osoyoos	Yale & Kootenay BC
Ospey	Marquette
Ospringe	Wellington, S R
Ossa	Addington
Osseltag	King's
Ossian	Lambton, E R
Ossowo	Lisgar
Ostrander	Norfolk, N R
Ostrea Lake	Halifax
Otenaw	Selkirk
*Ottawa	Ottawa
Otterburne	Provencher
Otter Lake	Pontiac
Otter Point	Vancouver
*Otterville	Oxford, S R
Ounigah	Bothwell
Oustic	Wellington, S R
Outer Duck Island	Algoma
Outer Isl'd Portlood	Inverness
Outremont	Hochelaga
Ouvry	Kent
Overton	Addington
Overton	Yarmouth
*Owen Sound	Grey, N R
Owl's Head Harbour	Halifax
Oxenden	Grey, N R
*Oxford	Cumberland
Oxford Centre	Oxford, S R
Oxford Mills	Grenville, N R
Oxford Station	Grenville, N R
Oxley	Essex, S R
Oyster Bed Bridge	Queen's

POST OFFICE.	ELECTORAL DISTRICT.
Oznabruck Centre	Stormont ... O
Paddock	King's ... N B
Painchaud	Megantic ... Q
Painsec	Westmoreland N B
Painswick	Simcoe, S R ... O
*Paisley	Bruce, N R ... O
Pakan	... Assa
*Pakenham	Lanark, N R ... O
Palermo	Halton ... O
Palgrave	Cardwell ... O
Palmer Rapids	Renfrew, S R ... O
Palmer Road	Prince ... P E I
*Palmerston	Wellington, N R. O
Palmyra	Elgin, W R ... O
Panmure	Lanark, N R ... O
Papineauville	Ottawa ... Q
Paquette	Compton ... Q
Paquetville	Gloucester ... N B
Paradise Lane	Annapolis ... N S
Parents	Victoria ... N B
Parham	Addington ... O
Park Corner	Queen's ... P E I
*Paris	Brant, N R ... O
Paris Station	Brant, N R ... O
Parisville	Lotbiniere ... Q
Parker	Wellington, C R. O
Parkdale	Lisgar ... M
*Parkdale	York, W R ... O
Parker's Cove	Annapolis ... N S
Parker's Ridge	York ... N B
Park Head	Bruce, N R ... O
*Park Hill	Middlesex, N R... O
Parkhurst	Lotbinière ... Q
Parkin	... Assa
Parkisine	Marquette ... M
Parklands	... Assa
Park's Creek	Lunenburg ... N S
Parksville	Vancouver ... B C
Parlee Settlement	King's ... N B
Parma	Lennox ... O
Parrsborough	Cumberland... N S
Parrsborough Shore	Cumberland... N S
Parry Harbour	Musk'a & Parry S O
*Parry Sound	Muskoka & P.Sd. O
Partridge Island	Cumberland ... N S
Paspébiac	Bonaventure ... Q
Passekeag	King's ... N B
Pasteur	Chicoutimi ... Q
Pasqua	... Assa
Patillo	Essex, N R ... O
Patterson	York, W R ... O
Patterson Settlem't	Sunbury ... N B
Paudash	Peterboro', E R. O
Pauline	Rouville ... Q
Pavilion	Cariboo ... B C
Peabody	Grey, N R ... O
Peake Stat'n, No. 38	King's ... P E I
Pearceley	Musko'a & Par.S. O
Pearceton	Missisquoi ... Q
Pearson's	King's ... N B
Peebles	Oxford, S R ... O
Pee	Carleton ... N B
Peepabun	Wellington, N R. O
Pefferlaw	York, N R ... O
Peggy's Cove	Halifax ... N S
Peguis	Lisgar ... M
Pekisko	... Alta
*Pelee Island	Essex, S R ... O
Pelee Island, East	Essex, S R ... O
Pelee Island, South	Essex, S R ... O
Pelissier	Ottawa ... Q
Pelham Centre	Monck ... O
Pelham Union	Monck ... O
Pelletier Mill's	Victoria ... N B
Pembroke	Hants ... N S
*Pembroke	Renfrew, N R ... O
Pembroke	Carleton ... N B
Pembroke Shore	Yarmouth ... N S
Pendennis	Selkirk ... M
Pendleton	Prescott ... O
*Penetanguishene	Simcoe, E R ... O
Pengarth	... Assa
Peniac	York ... N B
Peninsula-Gaspé	Gaspé ... Q
Peninsula Harbour	Algoma ... O
Peninsular Park	Simcoe, S. R ... O
Pennfield	Charlotte ... N B

POST OFFICE.	ELECTORAL DISTRICT.
Pennfield Ridge	Charlotte ... N B
*Penobsquis	King's ... N B
Penrith	Selkirk ... M
Pense	... Assa
Pentecost River	Saguenay ... Q
Pentland	Wellington, C R. O
Penville	Simcoe, S R ... O
*Percé	Gaspé ... Q
Perch Station	Lambton, W R... O
Perivale	Algoma ... O
Perkins	Ottawa ... Q
Perley	... Assa
Perm	Simcoe, S R ... O
Perretton	Renfrew, N R ... O
Perott Settlement	Annapolis ... N S
Perryboro'	Compton ... Q
Perry Settlement	King's ... N B
Perry Station	Monck ... O
Perry	Addington ... O
Perry's Point	King's ... N B
Perrytown	Durham, E R ... O
*Peter Street	Toronto ... O
Petitcodiac	Westmoreland, N B
Petite de Grat	Richmond ... N S
*Ste Lamegue	Gloucester ... N B
Ste Matane	Rimouski ... Q
Petite Riv Bridge	Lunenburg ... N S
Petite Vallée	Gaspé ... Q
*Petit Rocher	Gloucester ... N B
Petits Meschins	Rimouski ... Q
Petpeswick Harbour	Halifax ... N S
Petrel	Marquette ... M
*Petrolea	Lambton, E R... O
Petworth	Addington ... O
Pevensey	Muskoka & P S'd. O
Peverll	Vaudreuil ... Q
Pheasant Forks	... Assa
*Philipston	Simcoe, N R ... O
Philipsburg, East	Missisquoi ... Q
Philipsburg, West	Waterloo, S R ... O
Philipston	Hastings, E R ... O
Philipsville	Leeds, S R ... O
*Pickering	Ontario, W R ... O
*Picton	Prince Edward ... O
*Pictou	Pictou ... N S
Pictou Island	Pictou ... N S
Pictou Landing	Pictou ... N S
Piedmont	Terrebonne ... Q
Piedmont Valley	Pictou ... N S
*Pierreville	Yamaska ... Q
Pierreville Mills	Yamaska ... Q
Pierston	King's ... N B
Pigeon Hill	Missisquoi ... Q
Pigeon Lake	Lisgar ... M
Pike Bay	Bruce, N R ... O
Pike Creek	Essex, N R ... O
Pike River	Missisquoi ... Q
*Pilot Mound	Selkirk ... M
Pincher Creek	... Alta
Pine Creek	... Alta
Pine Dale	Ontario, N R ... O
Pinedale	Antigonishe ... N S
Pine Grove	York, W R ... O
Pine Orchard	Ontario, W R ... O
Pine Ridge	Kent ... N B
Pine River	Bruce, W R ... O
Pinette	Queen's ... P E I
Pine Tree	Pictou ... N S
Pinkerton	Bruce, E R ... O
Pioneer	Carleton ... N B
Piopolis	Compton ... Q
Pipestone	Selkirk ... M
Pirate Harbour	Guysboro' ... N S
Pisarinco	St. John ... N B
Pisquid	Queen's ... P E I
Pisquid Road	Queen's ... P E I
Pitt's Ferry	Frontenac ... O
Pittston	Grenville, S R ... O
*Perth	Lanark, S R ... O
Perth	Victoria ... N B
Perth Centre	Victoria ... N B
Perthius	Portneuf ... Q
Perth Road	Addington ... O
Petawawa	Renfrew, N R ... O
*Peterborough	Peterboro', W R. O
Petersburg	Waterloo, S R ... O
Peter's Mills	Kent ... N B

POST OFFICE.	ELECTORAL DISTRICT.
Peter's Road	King's ... P E I
Peterson's Corners	Victoria, N R ... O
Petersville	Queen's ... N B
Petersville Church	Queen's ... N B
Peterville	Prince ... P E I
Petherton	Wellington, N R. O
Pictou Road	Guysboro' ... N S
Piusville	Prince ... P E I
Plainfield	Hastings, E R ... O
Plainfield	Pictou ... N S
Plainville	Northumb'd, W R O
Plaisance	Ottawa ... O
Plaister Mines	Victoria ... N S
*Plantagenet	Prescott ... O
*Plattsville	Brant, N R ... O
Playfair	Lanark, S R ... O
Pleasant Bay	Inverness ... N S
Pleasant Grove	Queen's ... P E I
Pleasant Harbour	Halifax ... N S
Pleasant Hills	Colchester ... N S
Pleasant Home	Lisgar ... M
Pleasant Lake	Yarmouth ... N S
Pleasant Point	Halifax ... N S
Pleasant Ridge	Charlotte ... N S
Pleasant River	Queen's ... N S
Pleasant Vale	Albert ... N B
Pleasant Valley	Digby ... N S
Pleasant Valley	Pictou ... N S
Pleasant Valley	Yarmouth ... N S
Pleasant Valley	Dundas ... O
Pleasantville	Lunenburg ... N S
*Plevna	Addington ... O
Plover Mills	Middlesex, E. R.. O
Plum Hollow	Leeds, S R ... O
Plumper Pass	Vancouver ... B C
Plumweseep	King's ... N B
Plymouth Road	Pictou ... N S
Plymouth	Yarmouth ... N S
Plymouth	Carleton ... N B
Plympton	Selkirk ... M
Plympton	Digby ... N S
Pockmouche	Gloucester ... N B
Pockshaw	Gloucester ... N B
Pocologan	Charlotte ... N B
Point Aconi	Cape Breton ... N S
Point Alexander	Renfrew, N R ... O
Point au Car	Northumb'd ... N B
Pointe à Pic	Charlevoix ... Q
Pointe au Bouleau	Saguenay ... Q
Pointe au Chêne	Argenteuil ... Q
Pointe aux Pins	Algoma ... O
Pointe aux Trembles	Hochelaga ... Q
Pointe aux Trembles	Portneuf ... Q
Pointe aux Orignaux	Kamouraska ... Q
Pointe Bleue	Chicoutimi ... Q
Pointe Claire	Jacques Cartier ... Q
Pointe de Bute	Westmoreland, N B
Pointe du Chêne	Westmoreland, N B
Pointe du Lac	St. Maurice ... Q
*Point Edward	Lambton, W R ... O
Point Edward	Cape Breton ... N S
Point Escuminac	Northumb'd ... N B
Pointe Seche	Kamouraska ... Q
Point Fortune	Vaudreuil ... Q
Pointe Gatineau	Ottawa ... Q
Point Kaye	Simcoe, E R ... O
Point la Nim	Restigouche ... N B
Point Michaud	Richmond ... N S
Point of Cape	Antigonishe ... N S
Point Petre	Prince Edward ... O
Point Platon	Lotbinière ... Q
Point Poplar	King's ... P E I
Point Prim	Queen's ... P E I
*Point St. Charles	Montreal Centre. Q
Point St. Peter	Gaspé ... Q
Point Sapin	Kent ... N B
Point Travers	Prince Edward ... O
Point Wolfe	Albert ... N B
Poire	Portneuf ... Q
Poirier	Kent ... N B
Poland	Lanark, N R ... O
Pollett River	Westmoreland, N B
Polleyhurst	Queen's ... N B
Polmont	Northumb., E R. O
Poltimore	Ottawa ... Q
Pomeroy	Selkirk ... M
Pomeroy Ridge	Charlotte ... N B

POST OFFICE.	ELECTORAL DISTRICT	POST OFFICE.	ELECTORAL DISTRICT.	POST OFFICE.	ELECTORAL DISTRICT
Pomona	Grey, S R. O	*Port Rowan	Norfolk, S R. O	Quesnelle Forks	Cariboo B C
Pomquet Chapel	Antigonishe N S	Port Royal	Norfolk, S R. O	Quilchena	Yale-Kootenay B C
Ponds	Pictou N S	Port Royal	Richmond N S	Quinan	Yarmouth N S
Pond Mills	Middlesex, S R. O	*Port Ryerse*	Norfolk, S R. O	Quinn	Kent O
Ponsonby	Wellington, C R. O	Port Sandfield	Simcoe, E R. O	Quinnville	Ottawa Q
Pont Chateau	Soulanges Q	Port Saxon	Shelburne N S	Quisibus	Victoria N B
Pont de Maskinongé	Maskinongé Q	Port Severn	Simcoe E R. O	Quispamsis	King's N B
Pont du Sault	Hochelaga Q	Portsmouth	Frontenac O	*Quyon*	Pontiac Q
Pont Rouge	Portneuf Q	*Port Stanley	Elgin, E R. O	Rabbit Mountain	Algoma O
Pontypool	Durham, E R O	*Port Sydney	Muskoka & P S'd O	Racine	Shefford Q
Pont Viau	Laval Q	Port Talbot	Elgin, W R O	Radford	Pontiac Q
Poodiac	King's N B	Portuguese Cove	Halifax N S	Radstock	Joliette Q
Poole	Perth, N R. O	Port Union	Ontario, W R. O	Ragged Head	Guysboro' N S
Poole's Resort	Leeds, S R. O	*Port Williams*	King's N S	Ragged Island	Shelburne N S
Poplar	Algoma O	Port Williams Stat.	King's N S	Raglan	Ontario, S R O
Poplar Grove	Algoma O	Pottersburg	Middlesex, E. R. O	Railton	Addington O
Poplar Hill	Pictou N S	Powassan Station	Muskoka & P S'd. O	Rainy River	Algoma O
Poplar Hill	Middlesex, S R. O	Powell	Lanark, N R. O	Rainham	Haldimand O
Poplar Park	Lisgar M	Powerscourt	Huntingdon Q	Rainham Centre	Haldimand O
Poplar Point	Marquette M	Power's Creek	Victoria N B	Ralphtown	Selkirk M
Poquiock	York N B	Pownall	Queen's P E I	Rama	Ontario, N R O
Port Acadie	Digby N S	Prairie Grove	Provencher M	Ramsay's Corners	Russell O
**Portage du Fort*	Pontiac Q	Pre d'en haut	Westmoreland, N B	Ramsay	Colchester N S
Portage la Prairie	Marquette M	Preneveau	Peterboro', E R. O	Randboro	Compton Q
Portage River	Northumb'd N B	**Prescott*	Grenville, S R O	Randolph	Simcoe, E R O
Port Albert	Huron, W R O	Presqu' Isle	Grey, N R O	Randwick	Simcoe, S R O
Port Alma	Kent O	Preston	Halifax N S	Ranelagh	Norfolk, N R O
**Port Arthur*	Algoma O	**Preston*	Waterloo, S R O	Rankin	Renfrew, N R O
Portapique	Colchester N S	Pretty River Valley	Grey, E. R O	Raper	Middlesex, S R O
Portapique Mount'n	Colchester N S	Price's Corner	Simcoe, E R O	Rapide de Femme	Victoria N B
Portapique Rear	Colchester N S	Priceburgh	Victoria N B	*Rapid City*	Marquette M
Port au P il	Charlevoix Q	*Priceville*	Grey, S R O	Rapids des Joachims	Pontiac Q
Port Beckwith	Guysboro' N S	Priest Pond	King's P E I	Rapid River	Algoma O
Port Bruce	Elgin, E R O	Primrose	Cardwell O	Rathburn	Ontario, N R O
**Port Burwell*	Elgin, E R O	*Prince Albert*	Sask	*Ratho*	Oxford, N R O
Port Caledonia	Cape Breton N S	Prince Albert	Ontario, S R O	**Rat Portage*	Algoma O
Port Carling	Simcoe, E R O	Prince Albert	Annapolis N S	Ratter's Corner	King's N B
Port Clyde	Shelburne N S	Prince of Wales	St. John N B	Raven Lake	Marquette M
Port Cockburn	Muskoka & P S'd. O	Princeport	Colchester N S	Ravenna	Grey, E R O
**Port Colborne*	Welland O	**Princeton*	Brant, N R O	Ravenscliffe	Muskoka & P S'd. O
Port Credit	Peel O	Princetown	Prince P E I	Raven's Glen	Marquette M
**Port Dalhousie*	Lincoln O	Princetown Road	Queen's P E I	Ravenshoe	York, N R O
Port Daniel	Bonaventure Q	Princeville	Inverness N S	Ravenswood	Lambton, E R O
**Port Dover*	Norfolk, S R O	Prince William	York N B	Ravensworth	Muskoka & P S'd. O
**Port Elgin*	Bruce, W R O	Prince William Stat	York N B	Rawdon	Montcalm Q
Port Elgin	Westmoreland, N B	Prinyer	Prince Edward O	Rawdon	Hants N S
Port Elmsley	Lanark, S R O	Prospect	Lanark, S R O	Rawdon Gold Mines	Hant's N S
Porter's	St. John N B	Prospect	Halifax N S	Raymond	Muskoka & P Sd. O
Porter's Hill	Huron, S R O	Prosser Brook	Albert N B	Reaboro	Victoria, S R O
Porter's Lake	Halifax N S	Protectionville	Northumberl'd, N B	Reaburn	Lisgar M
Port Finlay	Algoma O	Proton Station	Grey, E R O	Read	Westmoreland N B
Port Felix	Guysborough N S	Providence Bay	Algoma O	Read	Hastings, E R O
Port Franks	Lambton, E R O	Public Landing	King's N B	Reading	Wellington, C R. O
Port George	Annapolis N S	*Pubnico Harbour*	Yarmouth N S	Rear of Baddeck Bay	Victoria N S
Port Granby	Durham, W R O	Puckahn	Sask	Rear of Ben Eoin	Cape Breton N S
Port Greville	Cumberland N S	Pugh's Crossing	York N B	Rear of Black River	Richmond N S
Port Hammond	N. Westminster, B C	*Pugwash*	Cumberland N S	Rear Little Judique	Inverness N S
Port Haney	N. Westminster, B C	Pugwash River	Cumberland N S	Rear L. Sporting Mt.	Richmond N S
Port Hastings	Inverness N S	Purbrook	Ontario, N R O	Rear Ball's Creek	Cape Breton N S
**Port Hawkesbury*	Inverness N S	Purdy	Hastings, N R O	Reay	Simcoe, E R O
Port Hillford	Guysborough N S	Purlbrook	Antigonishe N S	Rebecca	Middlesex, E R O
Port Hill	Prince P E I	Purple Grove	Bruce, S. R O	Red Bank	Northumberl'd, N B
Port Hood	Inverness N S	Purple Hill	Durham, W R O	Red Bay	Bruce, N R O
Port Hood Island	Inverness N S	Purple Valley	Bruce, N R O	Red Deer	Alta
**Port Hope*	Durham, E R O	Purpleville	York, W R O	Red Head	St. John N B
Port Howe	Cumberland N S	*Puslinch*	Wellington, S R. O	Red House	King's P E I
Port Joli	Queen's N S	Putnam	Middlesex, E R. O	Redgrave	Huron, E R O
Port Lambton	Bothwell O	Quaco Road	St. John N B	Redickville	Grey, E R O
Portland	Leeds, S R O	Quadra	Vancouver B C	Red Islands	Richmond N S
Portland	St. John N B	Quai des Eboulem'ns	Charlevoix Q	Red Mountain	Compton Q
Port la Tour	Shelburne N S	Quai de Rimouski	Rimouski Q	Rednersville	Prince Edward O
Port Lewis	Huntingdon Q	*Quamichan*	Vancouver B C	Redpath	Assa
Port Lorne	Annapolis N S	*Qu'Appelle*	Assa	Red Point	Kings P E I
Port Maitland	Monck O	*Qu'Appelle Station*	Assa	Red Rapids	Victoria N B
Port Maitland	Yarmouth N S	**Quebec*	Quebec Q	*Red Rock*	Algoma O
Port Malcolm	Richmond N S	Queensborough	Hastings, N R O	Red Wing	Grey, E R O
Port Matoon	Queen's N S	Queensbury	York N B	Red Wood	Simcoe, E R O
Port Medway	Queen's N S	Queen Hill	Bruce, W R O	Reedham	Megantic Q
Port Moody	N. Westminster, B C	Queenston	Lin. & Niagara O	Reedsdale	Megantic Q
Port Mulgrave	Guysborough, N S	Queenstown	Queen's N B	Reed's Point	King's N B
Port Nelson	Halton O	**Queen Street, East*	Toronto, East O	**Regina*	Assa
Portneuf	Portneuf Q	Queen's Valley	Lisgar M	Reid's Mills	Dundas O
Portneuf Station	Portneuf Q	Queensville	York, N R O	Reidway	Pictou N S
**Port Perry*	Ontario, N R O	Queensville	Inverness N S	Reinland	Marquette M
Port Philip	Cumberland N S	Queensville	King's N B	Relessey	Cardwell O
Port Richmond	Richmond N S	Querry	Bonaventure Q	Renaud's Mills	Kent N B
**Port Robinson*	Welland O	*Quesnelle*	Cariboo B C	Renforth	Brant, N R O

POST OFFICE.	ELECTORAL DISTRICT
**Renfrew*	Renfrew, S R ... O
Renfrew	Hants ... N S
Renous Bridge	Northumberl'd.N B
Renton	Norfolk, N R ... O
Repentigny	L'Assomption ... Q
Restoule	Muskoka & P Sd. O
Revelstoke	Yale&Kootenay.BC
Reynardton	Yarmouth ... N S
Reynolds	Northumberl'd.NB
Rhodes	King's ... N S
Rhode's Corner	Lunenburg ... N S
Riceburg	Missisquoi ... Q
Richard's Landing	Algoma ... O
**Riceville*	Prescott ... O
Richardville	Mégantic ... Q
Richardville	Kent ... N B
Richibucto	Kent ... N B
Richibucto Village	Kent ... N B
Richland	Lisgar ... M
Richmond Corner	Carleton ... N B
**Richmond*	Richmond ... Q
**Richmond*	Carleton ... O
**Richmond Hill*	York, W R ... O
Richmond Station	Richmond ... Q
Richmond	Marquette ... M
Richview	York, W R ... O
Richwood	Brant, N R ... O
Ridgemount	Welland ... O
**Ridgetown*	Elgin, W R ... O
Ridgeville	Monck ... O
Ridgeville	Provencher ... M
**Ridgeway*	Welland ... O
Ridley	Kent ... O
Rigaud	Vaudreuil ... Q
Riley Brook	Victoria ... N B
Rimington	Hastings, N R ... O
**Rimouski*	Rimouski ... Q
Ringwood	Ontario, N R ... O
Ripley	Bruce, W R ... O
Ripon	Ottawa ... Q
Ritcey's Cove	Lunenburg ...
Riverbank	Wellington, C R. O
Riverbank	Carleton ... N B
River Beaudette	Soulanges ... Q
River Bourgeoise	Richmond ... N S
River Charlo	Restigouche ... N B
Riverdale	Digby ... N S
Riverdale	Queen's ... P E I
River David	Yamaska ... Q
River de Chute	Carleton ... N B
River Dennis	Inverness ... N S
River Dennis Road	Inverness ... N S
River Désert	Ottawa ... Q
Riverfield	Chateauguay ... Q
River Gilbert	Beauce ... Q
Riv. Gilb't G. Mines	Beauce ... Q
River Hebert	Cumberland ... N S
River Hebert Bend.	Cumberland ... N S
River Hebert, W. Side	Cumberland ... N S
River Inhab. Bridge.	Richmond ... N S
River John	Pictou ... N S
River John Road	Colchester ... N S
River Joseph	Ottawa ... Q
River Louison	Restigouche ... N B
River Philip	Cumberland. N S
Riversdale	Bruce, E R ... O
Riversdale	Colchester ... N S
River Side	Albert ... N B
**Riverside*	York, E R ... O
Riverside	N.Westminster,B C
Riverside	Inverness ... N S
Riverside Corner	Hants ... N S
Riverstown	Wellington, N R. O
Riverview	Grey, E R ... O
River View	Albert ... N B
Riviere a Claude	Gaspe ... Q
Rivière à la Martre.	Gaspé ... Q
Riviere a l'Ours	Chicoutimi ... Q
Riviere a Pierre	Portneuf ... Q
Rivière au Rat	Champlain ... Q
Rivière aux Pins	Quebec ... Q
Rivière Bois Clair	Lotbinière ... Q
Rivière des Caches	Northumberl'd.N B
Rivière des Plantes.	Beauce ... Q
Rivière des Prairies.	Hochelaga ... Q
**Riv.du Loup(en bas)*	Temiscouata ... Q
Riv. du Loup Stat'n.	Temiscouata ... Q

POST OFFICE.	ELECTORAL DISTRICT
Rivière Gagnon	Terrebonne ... Q
Rivière la Fleur	Montmorenci ... Q
Rivière la Madeleine	Gaspé ... Q
Rivière Mattawin	Champlain ... Q
Rivière Meskinac	Champlain ... Q
Rivière Noire	Arthabaska ... Q
Rivière Ouelle	Kamouraska ... Q
Rivière St. Jean	Saguenay ... Q
Riv. Ste. Marguerite	Saguenay ... Q
Riv. Trois Pistoles	Temiscouata ... Q
Rivington	Argenteuil ... Q
Rivulet	Inverness ... N S
Roach's Point	York, N R ... O
Roach Vale	Guysboro' ... N S
Robertson	Kings ... N B
Robertson's Point	Queen's ... N B
Robertson Station	Megantic ... Q
Roberval	Chicoutimi ... Q
Robichaud	Westmoreland N B
Robillard	Russell ... O
Robinson	Compton ... Q
Robinson's Corners.	Lunenburg ... N S
Robinsonville	Restigouche ... N B
Robitaille	Bonaventure ... Q
Robins	Richmond ... N S
Roblin	Lennox ... O
Rob Roy	Grey, E R ... O
Robson	Drummond ... Q
Rocanville	... Assa
Rochefort	Renfrew, N R ... O
Rochelle	Shefford ... Q
Rochesterville	Carleton ... O
Rock Barra	King's ... P E I
Rockburn	Huntingdon ... Q
Rock Creek	Yale-Kootenay. B C
Rockdale	Richmond ... N S
Rockfield	Leeds, S.R ... O
Rockford	Norfolk, N R ... O
Rockford	Yale-Kootenay.B C
Rock Forest	Sherbrooke ... Q
**Rockingham*	Renfrew, S R ... O
Rockingham	Yarmouth ... N S
Rockingham Stat'n.	Halifax ... N S
Rock Island	Stanstead ... Q
Rockland	Russell ... O
Rockland	Westmoreland N B
Rockland Station	Westmoreland.N B
Rockliffe	Renfrew, N R ... O
Rocklin	Pictou ... N S
Rockly	Cumberland ... N S
Rocklyn	Grey, E R ... O
Rockport	Leeds, S R ... O
Rockport	Westmoreland,N B
Rockside	Cardwell ... O
Rock Springs	Brockville ... O
Rockton	Wentworth, N R. O
Rockville	King's ... N B
Rockville	Yarmouth ... N S
Rockwell Settlement	Cumberland ... N S
Rockway Valley	Ottawa ... Q
**Rockwood*	Wellington, S R. O
Rocky Bay	Richmond ... N S
Rocky Mountain	Pictou ... N S
Rocky Point	Queen's ... P E I
Rocky Saugeen	Grey, S R ... O
Roden	Selkirk ... M
Rodgerville	Perth, S R ... O
**Rodney*	Elgin, W R ... O
Roebuck	Grenville, S R ... O
Roger's Hill	Pictou ... N S
Roger's Pass	Yale-Kootenay. B C
Rogerville	Northumberl'dN B
Rolling Dam	Charlotte ... N B
Roll'g Dam Station	Charlotte ... N B
Rollo Bay Cross	King's ... P E I
Roman's Valley	Guysboro' ... N S
Romily	Cardwell ... O
Romney	Kent ... O
Rona	Queen's ... P E I
Rondeau	Kent ... O
Ronson	Norfolk, N R ... O
Rose	Cumberland ... N S
Roseberry	Selkirk ... M
Rosedale	Victoria, N R ... O
Rosedale	Carleton ... N B
Rosedene	Monck ... O
Rosehall	Prince Edward ... O

POST OFFICE.	ELECTORAL DISTRICT
Rose Island	Hastings, N R ... O
Roseisle	Selkirk ... M
Roseland	Selkirk ... M
**Rosemont*	Simcoe, S R ... O
Roseneath	Northumb., W R. O
	... Assa
Rosetta	Lanark, N R ... O
Rose Vale	Albert ... N B
Rose Valley	Queen's ... P E I
Roseville	Waterloo, S R ... O
Prince	... P E I
Roseway	Shelburne ... N S
Roslin	Hastings, E R ... O
Roslin	Cumberland ... N S
Ross	Renfrew, N R ... O
Rossburn	Marquette ... M
Ross' Corner	King's ... N S
**Rosseau*	Muskoka & P Sd. O
Rosseau Falls	Muskoka & P S'd. O
Rosser	Lisgar ... M
Ross Mills	Levis ... Q
Rossmore	Prince Edward ... O
Ross Mount	Durham, E. R. ... O
Rossport	Algoma ... O
Rossway	Digby ... N S
Rostock	Perth, N R. ... O
Rothes	Ontario, W R ... O
Rothsay	Wellington, C R. O
Rothsay	King's ... N B
Rouge Hill	Ontario, W R ... O
Rougemont	Rouville ... Q
Round Bay	Shelburne ... N S
Round Hill	King's ... N B
Round Hill	Annapolis ... N S
Round Island	Cape Breton ... N S
Round Lake	Peterboro', E R ... O
Round Plains	Norfolk, N R ... O
Rounthwaite	Selkirk ... M
Routhier	Prescott ... O
Rowan Mills	Norfolk, S R ... O
Rowanton	Pontiac ... Q
Rowena	Oundas ... O
Rowena	Victoria ... N B
Rowland	Selkirk ... M
Roxbury	Annapolis ... N S
Roxburgh	Albert ... N B
Roxham	St. Johns ... Q
Roxton East	Shefford ... Q
Roxton Falls	Shefford ... Q
Roxton Pond	Shefford ... Q
Royal	Provencher ... M
Royal Road	York ... N B
Royal Road, West	York ... N B
Royalton	Carleton ... N B
Ruby	Renfrew, N. R ... O
Rugby	Simcoe, E R ... O
Ruisseau a l'Eau C'e	Dorchester ... Q
Ruisseau a Sem	Rimouski ... Q
Runnymede	Bonaventure ... Q
Rupert	Ottawa ... Q
Rusagornis	Sunbury ... N B
Rusagornis Station	Sunbury ... N B
Ruscom River	Essex, N R ... O
Ruscom Station	Essex, N R ... O
Rush Point	Peterboro, E R ... O
Ruskview	Simcoe, S R ... O
Russeldale	Perth, S R ... O
Russell	Russell ... O
Russelton	Simcoe, N R ... O
Russeltown	Chateauguay ... Q
Rustico	Queen's ... P E I
Rusticoville	Queen's ... P E I
Ruther Glen	Carleton ... N B
Rutherford	Bothwell ... O
Ruthven	Essex, S R ... O
Ruttanville	Selkirk ... M
Ryckman's Corners.	Wentworth, S R. O
Rydal Bank	Algoma ... O
Rye	Muskoka & P S'd O
Rylstone	Northumb., E R. O
Ste. Adele	Terrebonne ... Q
Ste. Adelaide d. Pabos	Gaspe ... Q
St. Adolphe de How.	Argenteuil ... Q
St. Adrien	Wolfe ... Q
St. Agapit	Lotbinière ... Q
St. Agatha	Waterloo, S R ... O
Ste. Agathe	Provencher ... M

POST OFFICE	ELECTORAL DISTRICT
Ste. Agathe de Lotb.	Lotbiniere ..... Q
St. Agathe des Monts	Terrebone ..... Q
Ste. Agnès de Charl'x	Charlevoix ..... Q
Ste. Agnès de Dundee	Huntingdon ..... Q
St. Aimé	Richelieu ..... Q
St. Alban.....	Portneuf ..... Q
St. Albert	Russell ..... O
St. Albert	Arthabaska ..... Q
St. Albert	.... Alta
St. Alexander Stat..	Iverville ..... Q
St. Alex. d'Iberville	Iberville..... Q
St. Alex. de Kam'rska	Kamouraska..... Q
St. Alexis de Montc.	Mon Calm ..... Q
St. Alexis des Monts.	Maskinongé ..... Q
St. Alphonse	Joliette ..... Q
St. Alphonse	Selkirk ..... M
St. Alphonse de Gran	Shefford..... Q
St. Amédée	Ottawa ..... Q
St. Amour	Prescott..... O
St. Anaclet.....	Rimouski ..... Q
St. André Avelin ...	Ottawa ..... Q
St. André de Kam...	Kamouraska..... Q
St. André de Shediac	Westmoreland N B
St. Andrews	Charlotte .....N B
St. Andrews	Antigonishe ...N S
**St. Andrews, East..*	Argenteuil..... Q
St. Andrews, West...	Cornwall ..... O
St. Andrews	Lisgar ..... M
St. Andrews	King's..... P E I
St. Angèle de Monn'r	Rouville..... Q
Ste. Angèle de Laval	Nicolet ..... Q
St. Anicet	Huntingdon ..... Q
St. Anne	Kent..... N B
Ste. Anne de Bellevue	JacquesCartier... Q
Ste. Anne de Beaupré	Montmorency.... Q
Ste. Anne de la Per.	Champlain..... Q
Ste. Anne des Monts.	Gaspé ..... Q
Ste. Anne des Plaines	Terrebonne ..... Q
Ste. Anne la Pocatiére	Kamouraska..... Q
Ste. Anne de Presc.	Prescott ..... O
St. A de Restigouche	Bonaventure ... Q
Ste. Anne de Sorel..	Richelieu ..... Q
Ste Anne Labrador.	Saguenay..... Q
St. Ann's	Victoria .....N S
St. Ann's	Provencher ..... M
St. Ann's	Queen's ..... P E I
St. Ann's	Monck ..... O
St. Anselme	Dorchester..... Q
St. Anthony.....	Kent ..... N B
St. Antoine, Lotbi're	Lotbinière..... Q
St. Antoine, Riv. Ric.	Verchères ..... Q
St. Antonin	Temiscouata ..... Q
St. Apollinaire	Lotbinière..... Q
St. Armand Centre...	Missisquoi..... Q
St. Armand Station.	Missisquoi..... Q
St. Arsene	Temiscouata ..... Q
St. Athanase	Iberville..... Q
St. Aubert	L'Islet ..... Q
St. Augustine.....	Huron, W R..... O
St. Augustin, P'tneuf	Portneuf ..... Q
St. Augustin, Two M.	Two Mountains.. Q
Ste. Barbe	Huntingdon .... Q
St. Barnabé, R. Yam.	St. Hyacinthe ... Q
St. Barnabé, St. Mau.	St. Maurice ..... Q
**St. Barthélémi*	Berthier..... Q
St. Bazile de Portu'f	Portneuf ..... Q
St. Bazile le Grand.	Chambly ..... Q
St. Bazile Station ...	Portneuf ..... Q
Ste. Beatrix.....	Joliette ..... Q
St. Benoit	Two Mountains.. Q
St. Bernard de Dorc'r	Dorchester..... Q
St. Bernard.....	St. John's ..... Q
St. Bernard	Digby ..... N S
St. Blandine	Rimouski ..... Q
St. Bonaventure.....	Drummond..... Q
St. Boniface	Provencher.....M
Ste. Brigide.....	Iberville ..... Q
Ste. Brigitte des S'lts	Nicolet ..... Q
St. Bruno.....	Chambly ..... Q
St. Bruno de Kam.	Kamouraska..... Q
St. Bruno Station...	Chambly ..... Q
St. Calixte, Kilkenny	Montcalm ..... Q
St. Camille.....	Wolfe ..... Q
St. Canute	Two Mountains.. Q
**St. Casimir*	Portneuf ..... Q
St. Cassien des Caps	Charlevoix .... Q
St. Castin	Kent ..... N B

POST OFFICE.	ELECTORAL DISTRICT.
Ste. Catherine	Portneuf ..... Q
Ste. Catherines Riv.	Queen's ..... N S
**St. Catharines*	Lincoln ..... O
Ste. Cec. de Levrard.	Nicolet ..... Q
St. Cecile de Whitton	Compton ..... Q
St. Célestin	Nicolet ..... Q
**St. Césaire*	Rouville..... Q
St. Charles	Lisgar ..... M
St. Charles de Caplan	Bonaventure..... Q
St. Chas., Riv. Boyer	Bellechasse ..... Q
St. Chas. Riv. Rich'n	St. Hyacinthe ... Q
Ste. Christine.....	Bagot..... Q
St. Chrysostome	Chateauguay..... Q
St. Clair Siding.....	Essex..... O
Ste. Claire	Dorchester..... Q
St. Clements	Waterloo, N R... O
St. Clement	Temiscouata..... Q
St. Clet.....	Soulanges ..... Q
Ste. Clothilde.....	Arthabaska ..... Q
Ste. Clothilde de Chat	Chateauguay ... Q
St. Columbin	Two Mountains.. Q
St. Come	Joliette ..... Q
St. Constant	Laprairie ..... Q
St. Croix	Hants .....N S
St. Croix	York .....N B
Ste. Croix.....	Lotbinière..... Q
St. Cunegonde	Hochelaga..... Q
St. Cuthbert	Berthier..... Q
St. Cuthbert Station	Berthier..... Q
St. Cyprien.....	Temiscouata..... Q
St. Cyr.....	Richmond..... Q
St. Cyriac.....	Chicoutimi ..... Q
St. Cyrille de L'Islet	L'Islet..... Q
St. Cyrille de Wend.	Drummond..... Q
St. Damase	St. Hyacinthe ... Q
St. Damase des Rim.	Rimouski ..... Q
St Damase des Auln	L'Islet..... Q
St. Damie. de Brandon	Berthier..... Q
S. Damien de Buck'l'd	Bellechasse ..... Q
St. David de Lévis...	Levis ..... Q
St David's	Lin. & Niagara... O
St. Denis de la Bout're	Kamouraska..... Q
St. Denis, Riv. Rich	St. Hyacinthe ... Q
St. Didace	Maskinongé ... Q
St. Dom. de Bagot...	Bagot ..... Q
St. Dominique Stat.	Soulanges ..... Q
St. Dom. des Cèdres	Soulanges ..... Q
St. Donat	Rimouski ..... Q
St. Donat de Mont...	Montcalm ..... Q
Ste. Dorothee.....	Laval ..... Q
St. Edouard de Nap	Napierville .... Q
St. Ed. de Frampton	Dorchester..... Q
St Edwidge	Compton ..... Q
St. Eleanors	Prince .....P E I
St. Eleuthère.....	Kamouraska.... Q
St. Elie.....	St. Maurice ..... Q
Ste. Elizabeth.....	Joliette ..... Q
St. Elmo	Glengarry ..... O
St. Eloi.....	Temiscouata.... Q
St. Elphege.....	Yamaska..... Q
St. Elzear	Beauce ..... Q
Ste. E. de l'Energie.	Joliette ..... Q
St. Ephrem de Tring	Beauce ..... Q
St. Ephrem d'Upton	Bagot ..... Q
St. Esprit	Montcalm..... Q
St. Esprit	Richmond.... N S
St. E. de Beauharnois	Beauharnois.... Q
St. Etienne de Bolt'n	Brome ..... Q
St. Etienne des Gres	St. Maurice ..... Q
St. Et. du Saguenay	Saguenay ..... Q
St. Eugene	Prescott..... O
St. Eug. de Grantham	Drummond ..... Q
St. Eulalie.....	Nicolet..... Q
St. Eustache	Two Mountains. Q
St. Evar. de Forsyth	Beauce ..... Q
St. Fabien	Rimouski ..... Q
St. Faustin	Terrebonne ..... Q
Ste. Famille	Montmorency ... Q
St. Felicien.....	Chicoutimi..... Q
St. Eelicite	Rimouski..... Q
St. Félix de Valois...	Joliette ..... Q
St. Ferdinand.....	Megantic ..... Q
St. Fereol.....	Montmorency.... Q
St. Fidele.....	Charlevoix ..... Q
Ste. Flavie.....	Rimouski..... Q
Ste. Flavie Station .	Rimouski..... Q
St. Flavien	Lotbiniere..... Q

POST OFFICE.	ELECTORAL DISTRICT.
Ste. Flore.....	Champlain ..... Q
St. Fortunat	Wolfe ..... Q
St. Foy.....	Quebec ..... Q
St. Francois, Beauce	Beauce ..... Q
St. Francois de Sales	Laval ..... Q
St. Fran. d'Orleans.	Montmorency ... Q
St. Francois du Lac.	Yamaska..... Q
Ste. Francoise.....	Temiscouata.... Q
St. Francois. N. East	Beauce..... Q
St Francois. Mont'ny	Montmagny .... Q
St. Francois Xavier.	Lisgar ..... M
St. Fran. X. de Viger	Temiscouata .... Q
St. Fr. X. de Blompt'n	Richmond..... Q
St. Frederic.....	Beauce ..... Q
St. Gab. de Brandon	Berthier ..... Q
St. Gab. de Montreal	Hochelaga..... Q
St. Gabriel Station .	Portneuf ..... Q
St. Gedeon	Chicoutimi .... Q
Ste. Genevieve	Jacques Cartier. Q
Ste. Gen. de Batiscan	Champlain..... Q
**St. George*	Charlotte ... N B
St. George, Beauce...	Beauce ..... Q
**St. George, Brant*...	Brant, N R ..... O
St. Geo. de Windsor	Richmond..... Q
St. George Est	Beauce ..... Q
St. George's Channel	Richmond..... N S
St. G. de Montarville	Ottawa..... Q
St. G. de Grantham.	Drummond..... Q
St. G. de Kamouraska	Kamouraska..... Q
Ste. Gertrude	Nicolet..... Q
St. Gervais	Bellechasse..... Q
St. Giles.....	Lotbiniere..... Q
**St. Gregoire*	Nicolet..... Q
St. Guillaume d'Upton	Drummond..... Q
St. Guillaume Sta...	Drummond..... Q
Ste. Helene de Kam.	Kamouraska..... Q
Ste. Helene de Bagot	Bagot ..... Q
Ste. Hel. de Chester	Arthabaska ..... Q
St. Helen's	Huron, W R..... O
Ste. Henedine.....	Dorchester ..... Q
St. Henri de Levis .	Levis ..... Q
St. Henri de Mont'l.	Hochelaga..... Q
St. Henri Station ...	Levis ..... Q
St. Hermas	Two Mountains. Q
St. Hermenegilde ...	Stanstead ..... Q
St. Hilaire.....	Victoria..... N B
St. Hilaire Station...	Rouville..... Q
St. Hilaire Village...	Rouville..... Q
St Hipp. de Kilkenny	Terrebonne..... Q
St. Honore	Beauce ..... Q
St Hubert.....	Chambly ..... Q
St. Hugues	Bagot..... Q
**St. Hyacinthe*.....	St. Hyacinthe ... Q
St. Ignace	Kent ..... N B
St. Irenee	Charlevoix ..... Q
St. Isidore, Laprairie	Laprairie ..... Q
St. Isidore	Gloucester .... N B
St. Isidore Junction	Laprairie ..... Q
St. Isidore de Presc't	Prescott..... O
St. Ives.....	Middlesex, E R . O
**St. Jacob's*	Waterloo, N R... O
St. Jacques.....	Montcalm ..... Q
St. Jacques le Mineur	Laprairie ..... Q
St. James.....	Lisgar..... M
St. James Park	Middlesex, S R... O
St. Janvier	Terrebonne ..... Q
St. Jean Baptiste....	Provencher .... M
St. J. Bp. de Montreal	Hochelaga..... Q
St. J. Bp. de Rouville	Rouville..... Q
St. Jean Chry. Levis	Levis ..... Q
St. Jean de Dieu....	Temiscouata.... Q
St. J. des Chaillons .	Lotbiniere..... Q
St. Jean de Matha ..	Joliette ..... Q
St. Jean d'Orleans...	Montmorency. Q
St. J. l'Evangeliste.	Bonaventure..... Q
St. Jean Port Joli...	L'Islet ..... Q
**St. Jerome*	Terrebonne..... Q
St. Joachim de Mont.	Montmorency.... Q
St. Joach. de Shefford	Shefford..... Q
St. Joach. Riv. Rusc'm	Essex ..... O
**St. John*	St. John..... N B
St. John Suburb.....	Quebec..... Q
**St. John's, East*.....	St. John's..... Q
St. John's, West	Welland..... O
St. Joseph d'Alma...	Chicoutimi ..... Q
St. Joseph de Beauce	Beauce..... Q

POST OFFICE.	ELECTORAL DISTRICT.
St. J. de la Tabatie.	Saguenay..... Q
St. Joseph de Lepage	Rimouski ..... Q
St. Joseph.....	Westmoreland, N B
St. Joseph.....	Antigonishe... N S
S. Joseph de Lévis	Levis ..... Q
St. Joseph de Sorel	Richelieu ..... Q
St. Joseph du Lac...	Two Mountains. Q
St. Jovite.....	Terrebonne ..... Q
St. Jude	St. Hyacinthe ... Q
Ste. Julie de Verch.	Verchères ..... Q
Ste. Julie de Somer't	Megantic ..... Q
Ste. Julienne	Montcalm ..... Q
St. Justin	Maskinongé .... Q
St. Just. de Newton	Vaudreuil ..... Q
St. Lambert de Lévis	Lévis ..... Q
St. Lambert, Mont.	Chambly ..... Q
St. Laure't d'Orleans	Montmorency ... Q
St. Laurent, Mont'l	Jacques Cartier. Q
St. Laurent.....	Lisgar ..... M
St. Lawrence	Frontenac ..... O
St. Lazare de Belle'e	Bellechasse ..... Q
St. Lazare de Vaudr'l	Vaudreuil ..... Q
St. Léon.....	Maskinongé ..... Q
St. Léon.....	Selkirk ..... M
St. Leonard d'Aston	Nicolet ..... Q
St Lenard d' P Mau.	Hochelaga ..... Q
St. Leonard Station	Victoria .....N B
St Leonard's.....	Victoria .....N B
St. Liboire.....	Bagot ..... Q
St. Liguori.....	Montcalm ..... Q
St. Louis de Bonsec'rs	Richelieu..... Q
St. Louis de Gonzague	Beauharnois ... Q
St. Louis de Kent..	Kent.....N B
St. Louis de Ha Ha	Temiscouata ... Q
Ste. Louise	L'Islet ..... Q
St. Luc.....	St. John's ..... Q
Ste. Luce.....	Rimouski..... Q
Ste. Luce Station....	Rimouski..... Q
Ste. L. de Doncaster	Terrebonne ... Q
Ste. Madeleine.....	St. Hyacinthe... Q
St Magloire	Bellechasse ..... Q
St. Malachie	Dorchester ..... Q
St. Malo.....	Compton ..... Q
St. Marc.....	Verchères ..... Q
St. Marcel.....	Richelieu ..... Q
St. Margaret's.....	King's..... P E I
Ste. Marguerite....	Dorchester ..... Q
Ste. M. de Monnoir.	Rouville ..... Q
Ste. Marthe.....	Vaudreuil ..... Q
St. Martin.....	Laval ..... Q
Ste. Martine	Chateauguay .... Q
St. Martin's.....	St. John.....N B
**St. Mary's*	Perth, S R..... O
St. Mary's	Kent .....N B
St. Mary's Ferry....	York .....N B
Ste. Mary's River ...	Guysborough...N S
St. Mary's Road.....	King's .....P E I
St. Mathias	Rouville..... Q
St. Mathieu.....	Rimouski ..... Q
St. Maurice	Champlain..... Q
St. Maurice Forges..	St. Maurice..... Q
Ste. Melanie	Joliette ..... Q
St. Michel de Bellech.	Bellechasse ..... Q
St. Michel de Nprvl'e	Napierville ..... Q
St. Michel des Saints	Berthier..... Q
St. Michel de Went'h	Argenteuil ..... Q
St. Modeste	Témiscouata ..... Q
St. Moise	Rimouski ..... Q
St. Moise Station ..	Rimouski ..... Q
St. Mon. deux Mont.	Two Mountains . Q
Ste. Mon. de Nicolet	Nicolet ..... Q
St. Narcisse.....	Champlain ..... Q
St. Nérée.....	Bellechasse ..... Q
St. Nicholas.....	Lévis ..... Q
St. Norbert	Berthier..... Q
St. Norbert	Kent..... N B
St. Norbert	Provencher .... M
St. Octave	Rimouski ..... Q
St. Odilon	Dorchester..... Q
St. Ola	Hastings, N R ... O
St. Onézime.....	Kamouraska..... Q
St Ouge.....	Russell ..... O
St. Ours	Richelieu ..... Q
St. Pacôme	Kamouraska..... Q
St. Pamphile	L'Islet..... Q
St. Paschal	Kamouraska..... Q
St. Patrick.....	Simcoe, E R .... O

POST OFFICE.	ELECTORAL DISTRICT.
St. Patrick	Temiscouata..... Q
St. Patrick's Channel	Victoria .....N S
St. Patrick's Hill ...	Arthabaska ..... Q
St. Paul de la Croix	Temiscouata..... Q
St. Paul d'Industrie	Joliette ..... Q
St. Paul du Buton...	Montmagny ..... Q
St. Paul l'Hermite...	L'Assomption. ... Q
St. Paul's.....	Kent .....N B
St. Paulin	Maskinongé ..... Q
St. Paul's.....	Pictou .....N S
St. Paul's Bay	Charlevoix..... Q
St. Paul's Station ...	Perth, S R..... O
St. Perpetue	Nicolet ..... Q
St. Peter's.....	Richmond .....N S
St. Phillippe d' Ches	Arthabaska..... Q
St. Philippe de Lap.	Laprairie ..... Q
St. Phil. d'Argenteuil	Argenteuil..... Q
St. Philippe de Néry	Kamouraska..... Q
Ste. Philomène	Chateauguay .... Q
Ste. P. d'Echaillons.	Lotbinière ..... Q
St. Pie	Bagot ..... Q
St. Pie	Provencher ..... M
St. Pie de Guire....	Yamaska .... Q
St. Pierre Baptiste .	Megantic ..... Q
St. Pierre d'Orleans	Montmorency ... Q
St. Pierre les Becquets	Nicolet ..... Q
St. Pierre, Montma'y	Montmagny ..... Q
St. Placide	Two Mountains . Q
St. Polycarpe.....	Soulanges ..... Q
Ste Praxede.....	Beauce..... Q
St. Prime	Chicoutimi ..... Q
St. Prosper	Champlain..... Q
St. Prosper de Dor..	Dorchester ..... Q
St. Raphaël. East....	Bellechasse ..... Q
St. Raphaël, West...	Glengarry ..... O
St. Raymond.....	Portneuf ..... Q
St. Redempteur....	Vaudreuil ..... Q
St. Regis	Huntingdon ..... Q
St. Rémi	Napierville ..... Q
St. Remi de Tingw'k	Arthabaska..... Q
St. Remi d'Amherst	Ottawa..... Q
St. Robert	Richelieu ..... Q
**St. Roch de Quebec.*	Quebec City, E.. Q
St. Roch de Richelieu	Richelieu ..... Q
St. Roch des Aulnaies	L'Islet ..... Q
St. Roch l'Achigan...	L'Assomption..... Q
St. Romain	Compton..... Q
Ste. Rosalie	Bagot ..... Q
Ste. Rose.....	Laval ..... Q
St. Rose de Watford	Dorchester..... Q
Ste. Rose du Degele.	Temiscouata..... Q
St. Sam. de Gayhurst	Beauce ..... Q
St. Sauveur des Mon.	Terrebonne ..... Q
St. Sauveur de Quebec	Quebec City, E... Q
Ste. Scholastique.....	Two Mountains.. Q
St. Sébastien	Iberville..... Q
St. Sévère	St. Maurice ..... Q
St. S. de Beaurivage	Lotbinière ..... Q
St. Simeon.....	Charlevoix..... Q
St. Sim. de Rimouski	Rimouski ..... Q
St. Simon de Yamas'a	Bagot ..... Q
St. Sixte	Ottawa ..... Q
St. Sophie de Megan.	Megantic ..... Q
St. Sophie de Lacorne	Terrebonne ..... Q
St. Sophie de Levrard	Nicolet ..... Q
St. Stanislas de Ch'n	Champlain..... Q
St. Stanis. de Kostka	Beauharnois ..... Q
**St. Stephen*	Charlotte .....N B
St. Sulpice	L'Assomption ... Q
St. Sylvester, East ...	Lotbinière ..... Q
St. Sylvester, West ...	Lotbinière ..... Q
Ste. Thecle	Champlain..... Q
St. Telesphore.....	Soulanges ..... Q
St. Theodore d'Acton	Bagot ..... Q
St. Theod. de Chertsey	Montcalm ..... Q
Ste. Theodosie	Vercheres ..... Q
Ste. Thérèse de Blain.	Terrebonne ..... Q
St. Thomas	Carleton .....N B
St. Thomas de Joliette	Joliette ..... Q
**St. Thomas, West*...	Elgin, E R..... O
St. Timothée	Beauharnois ..... Q
St. Tite	Champlain..... Q
St. Tite des Caps	Montmorency .... Q
St. Ubalde	Portneuf..... Q
St. Urbain de Chat...	Chateauguay .... Q
St. Urbain de Charl..	Charlevoix ..... Q
Ste. Ursule	Maskinongé ..... Q

POST OFFICE.	ELECTORAL DISTRIC
St. Valentin.....	St. John ..... Q
St. Valere de Bul....	Arthabaska..... Q
St. Valérien.....	Shefford..... Q
St. Val. de Rimo'ki.	Rimouski..... Q
St. Vallier	Bellechasse ..... Q
St. Vallier Station...	Bellechasse ..... Q
Ste. Victoire.....	Richelieu ..... Q
St. Victor de Tring.	Beauce ..... Q
St. Vincent de Paul.	Laval ..... Q
St. Vital	Provencher ..... M
St. Wenceslas	Nicolet ..... Q
St. Williams	Norfolk, S R..... O
St. Yvon	Gaspe ..... Q
St. Zacharie.....	Beauce..... Q
St. Zenon.....	Berthier..... Q
St. Zéphirin.....	Yamaska ..... Q
St. Zotique	Soulanges ..... Q
Sable.....	Middlesex, N R. O
Sable River.....	Shelburne .....N S
Sabrevois.....	Iberville..... Q
**Sackville*	Westmoreland, N B
Sacré-Cœur de Marie	Megantic ..... Q
Sadowa.....	Victoria, N R .. O
Sahanatien	Muskoka & P S'd. O
Sailor's Hope	King's. ..... P E I
Saintfield.....	Ontario, S R..... O
Saint-Jean Baptiste .	Kent ... .N B
Saint Joseph	Gloucester..... N B
Saint Pierre	Kent ..... N B
Saint Simon	Gloucester.... N B
Saints Anges	Beauce ..... Q
Salem	Wellington, C R.. O
Salem	Albert ..... N B
Salem	Cumberland ...N S
Salem	Yarmouth.... N S
Salem Road	Cape Breton....N S
Salford	Norfolk, N R..... O
Salina.....	King's.....N B
Salisbury.....	Westmoreland, N B
Salisbury.....	Marquette..... M
Salmon Beach	Gloucester .....N B
Salmon Creek.....	Sunbury.....N B
Salmondale.....	Queen's ..... N B
Salmonhurst.....	Victoria .....N B
Salmon Point.....	Prince Edward... O
Salmon River	St. John .....N B
Salmon River	Cape Breton ...N S
Salmon River	Guysboro..... N S
Salmon River	Halifax .....N S
Salmon River.....	Digby .....N S
Salmon River (L. S.)	Guysboro' .....N S
Salmonville.....	Peel..... O
Salterville	Selkirk ..... M
Saltford	Huron, W R.... O
Salt Spring Island...	Vancouver .....B C
Salt Springs	King's .....N B
Salt Springs	Pictou..... N S
Salt Springs	Antigonishe ... N S
Salt Springs Station	Cumberland... N S
Sambro	Halifax .....N S
Sanborn	Wolfe ..... Q
Sancte Andrea	..... Assa
Sand Bay.....	Leeds, S R..... O
Sand Beach.....	Yarmouth ....N S
Sandfield.....	Algoma ..... O
Sandford	Ontario, N R..... O
Sandford	Yarmouth.... N S
Sandhill	Peel..... O
Sand Hill.....	Compton..... Q
Sandhurst	Lennox ..... O
Sand Lake	Musk. & P. S'd... O
Sand Point	Renfrew, S R .... O
Sand Point	Guysboro ..... N S
Sand Point Road ...	St. John..... N B
Sand River.....	Cumberland .. N S
**Sandwich*	Essex, N R..... O
Sandy Beach	Gaspé ..... Q
Sandy Beaches	Lunenburgh ... N S
Sandy Cove	Digby..... N S
Sandy Point	Shelburne ..... N S
Sangster	Addington ..... O
Sardis	N. Westminster BC
Sarepta.....	Huron, S. R..... O
Sargent	Northumb'rl'd, N B
Sarginson.....	Hastings, N R ... O
**Sarnia*	Lambton, W R... O
Sarsfield	Russell ..... O

POST OFFICE.	ELECTORAL DISTRICT
Sartell	King's N B
Saskatchewan	Sask
Saskatoon	Sask
Sauble Falls	Bruce, N R O
*Saugeen	Bruce, N R O
Saulnierville	Digby Q
Sault au Cochon	Saguenay Q
Sault au Récollet	Hochelaga Q
Sault Ste. Marie	Algoma O
Sauriu	Simcoe, N R O
Savage's Mills	Shefford Q
Savona's Ferry	Yale B C
Saw Mill Creek	Annapolis N S
Sawyerville	Compton Q
Sayabec	Rimouski Q
Sayward-Alberni	Vancouver B C
Scandinavia	Marquette M
*Scarboro'	York, E R O
Scarboro' Junction	York, E R O
Scarlet Hill	Simcoe, S R O
Scatarie Island	Cape Breton N S
Schanzenfelt	Selkirk M
*Schomberg	York, N R O
Schreiber	Algoma O
Scone	Bruce, N R O
Scotch Block	Halton O
Scotchfort	Queen's P E I
Scotch Lake	York N B
Scotch Line	Lanark O
Scotch Ridge	Charlotte N B
Scotch Settlement	Westmoreland, N B
Scotch Town	Queen's N B
Scotch Village	Hants N S
Scotia	Muskoka & P S'd. O
Scott Junction	Beauce Q
Scotland	Oxford, S R O
Scotsburn	Pictou N S
Scottsville	Inverness N S
Scott's Bay	King's N S
Scott's Bay Road	King's N S
Scottsmore	Missisquoi Q
*Scottstown	Compton Q
Scouten	Addington O
Scribner	King's N B
Scugog	Ontario, N R O
Sea Cow Head	Prince P E I
Sea Cow Pond	Prince P E I
Sea Dog Cove	King's N B
Seaforth	Halifax S
*Seaforth	Huron, S R O
Seagrave	Ontario, S R O
Sea Gull	Algoma O
Sea Island	N Westminster, B C
Seal Cove	Charlotte N B
Seamo	Lisgar M
Searletown	Prince P E I
Sea Side	Restigouche N B
Seaside	Inverness N S
Seaton	York, W R O
Sebright	Ontario, N R O
Sebringville	Perth, N R O
Seckerton	Lambton, W R O
Second Falls	Charlotte N B
Second Peninsula	Lunenburg N S
Second Westcock	Westmoreland, N S
Seeburn	Marquette M
Seely	Muskoka & P S'd. O
Seely's Bay	Leeds, S R O
Seguin Falls	Muskoka & P S'd. O
Selby	Lennox O
Selkirk	Lisgar M
Selkirk	Haldimand O
Selkirk Road	Queen's P E I
Sellarville	Bonaventure Q
Selmah	Hants N S
Selton	Elgin, W R O
Selwyn	Peterboro', W R O
Serpent River	Algoma O
Settrington	Charlevoix Q
Seven Islands	Saguenay Q
Severn Bridge	Ontario, N R O
Seville	Elgin, E R O
Sevogle	Northumberl'd, N B
Shad Bay	Halifax N S
Shadeland	Selkirk M
Shag Harbour	Shelburne N S
Shakespeare	Oxford, N R O
Shamrock	Renfrew, S R O
Shamrock	Prince P E I
Shanklin	St. John N B
Shanly	Grenville, S R O
Shannon	Queen's N B
Shannon Hall	Muskoka & P S'd. O
Shannonvale	Restigouche N B
Shannonville	Hastings, E R O
Shanty Bay	Simcoe, S R O
Sharbot Lake	Addington O
Sharon	York, N R O
Sharp	King's N B
Sharpton	Frontenac O
Shawbridge	Terrebonne Q
Shawenegan	St. Maurice Q
Shawville	Pontiac Q
Sheba	Queen's N B
Shebeshekong	Muskoka & P S'd O
Shedden	Elgin, W R O
Shediac	Westmoreland, N B
Shediac Bridge	Westmoreland, N B
Shediac Road	Westmoreland, N B
Sheedy	Renfrew, S R O
Sheenboro'	Pontiac Q
Sheet Harb. Passage	Halifax N B
Sheffield	Wentworth, N R O
Sheffield	Sunbury N B
Sheffield Academy	Sunbury N B
Sheffield Mills	King's N S
Sheffington	Shefford Q
Shefford Mountain	Shefford Q
Shefford Vale	Shefford Q
Sheguindah	Algoma O
*Shelburne	Grey, E R O
Shelburne	Shelburne N S
Sheldon	Cardwell O
Sheldrake	Saguenay Q
Shellmouth	Marquette M
Shell River	Marquette M
Shenstone	Albert N B
Shepody Road	King's N B
Sheppardton	Huron, W R O
Sheppardville	Selkirk M
*Sherbrooke	Sherbrooke Q
Sherbrooke	Guysboro' N S
Sheridan	Halton O
Sherkston	Welland O
Sherlock	King's N B
Sherrington	Napierville Q
Sherwood	York, W R O
Sherwood Spring	Leeds, S R O
Shetland	Middlesex, W R O
Shigawake	Bonaventure Q
Shiloh	Wellington, S R O
Shinemicas Bridge	Cumberland N S
Shinnickburn	Northumber. N B
Ship Harbour	Halifax N S
Ship Harbour Lake	Halifax N S
Shipka	Middlesex, N R O
Shipley	Wellington, N R O
Shippagan	Gloucester N B
Shippigan Island	Gloucester N B
Shirley	Ontario, N R O
Shoal Lake	Marquette M
Short Beach	Yarmouth N S
Shortholme	Queen's N B
Shouldice	Grey N R O
Shrewsbury	Argenteuil Q
Shrigley	Grey, E R O
Shrubmount	Ontario, W R O
Shubenacadie	Hants N S
Shulie	Cumberland N S
Shunacadie	Cape Breton N S
Shuswap	Yale-Kootenay, B C
Sicamous	Yale-Kootenay B C
Sidney	Marquette M
Sidney Crossing	Hastings, W R O
Sight Point	Inverness N S
Sillery Cove	Quebec Q
Sillaville	Lennox O
Siloam	Ontario, W R O
Silton	Assa
Silver Creek	Marquette M
Silver Creek	Ottawa Q
Silver Hill	Norfolk, S R O
Silver Mountain	Algoma O
Silver Spring	Selkirk M
Silverstream	Victoria N B
Silver Water	Algoma O
*Simcoe	Norfolk, S R O
Sinclairville	Wentworth, S R O
Sine	Hastings, N R O
Singhampton	Simcoe, N R O
Sintaluta	Assa
Sisson Ridge	Victoria N B
Six Mile Brook	Pictou N S
Six Mile Road	Cumberland N S
Six Nations	Haldimand O
Six Portages	Ottawa Q
Six Roads	Gloucester N B
Skead's Mills	Carleton O
Skeena	Cariboo B C
Skinner's Pond	Prince P E I
Skipness	Bruce, N R O
Skir Dhu	Victoria N S
Skye	Glengarry O
Sky Glen	Inverness N S
Sky Mountain	Inverness N S
Sleswick	Cardwell O
Sluice Point	Yarmouth N S
Smithdale	Simcoe, N R O
Smithfield	Northumb'd, E R. O
Smithfield	Guysboro' N S
Smith's	Westmoreland, N B
Smith's Cove	Digby N S
Smith's Creek	King's N B
*Smith's Falls	Leeds & Gren. N R O
Smith's Mills	Stanstead Q
Smith Town	King's N B
*Smithville, Lincoln	Wentworth, S R. O
Snake Creek	Marquette M
Snake River	Renfrew, N R O
Snider Mountain	King's N B
Snow Flake	Selkirk M
Snyder	Welland O
Soda Creek	Cariboo B C
Soldier's Cove	Richmond N S
Solina	Durham, W R O
Solmesville	Prince Edward O
Solsgirth	Marquette M
Solway	Bruce, E R O
Sombra	Bothwell O
Somenos	Vancouver B C
Somerset	Megantic Q
Somerset	King's N S
Somerset	Selkirk M
Somerville	Carleton N B
Sonora	Guysboro' N S
Sonya	Ontario, N R O
Sooke	Vancouver B C
Soperton	Leeds, S R O
*Sorel	Richelieu Q
Souris	Selkirk M
Souris City	Selkirk M
Sourisford	Selkirk M
Souris, East	King's P E I
Souris, West	King's P E I
South	Lunenburg N S
Southampton	York N B
Southampton	Cumberland N S
South Bar of Sid. Riv	Cape Breton N S
South Barnston	Stanstead Q
South Bay	Prince Edward O
South Bay	Victoria N S
South Bay	St. John N B
South Bolton	Brome Q
South Branch	Colchester N S
South Branch (Ken.)	King's N B
S. Br. St. Nicholas R.	Kent N B
South Casselman	Russell O
South Cayuga	Monck O
South Clones	Queen's N B
South Cove	Victoria N S
South Douro	Peterboro', E R O
South Dudswell	Wolfe Q
*South Durham	Drummond Q
South-East Passage	Halifax N S
South Ely	Shefford Q
South End	Welland O
S. End of Lochaber	Guysboro' N S
South Esk	Northumberl'd N B
South Farmington	Annapolis N S
South Finch	Stormont O
South Gloucester	Russell O

POST OFFICE.	ELECTORAL DISTRICT.
South Gower	Grenville, N R
South Granby	Shefford
S. Gut of St. Ann's	Victoria
South Ham	Wolfe
S. Head of Cow Bay	Cape Breton
South Indian	Russell
South Knowlesville	Carleton
South Lake	Leeds, S R
South Lake	King's
South Lancaster	Glengarry
South Louisburg	Cape Breton
South Maitland	Hants
South March	Carleton
S. McLellan's Mo'nt	Picton
South Merland	Guysboro'
South Middleton	Norfolk, N R
South Monaghan	Peterboro', W R
South Mountain	Dundas
South Nelson	Northumberl'd N B
South Nelson Road	Northumberl'd N B
South Ohio	Yarmouth
Southport	Queen's
South Quebec	Lévis
South Range	Digby
South Rawdon	Hants
South Renous	Northumberl'd N B
South River	Muskoka & P S'd
South Roxton	Shefford
South Saanich	Vancouver
S. S. Basin Riv. Denis	Inverness
S. Side Baddeck R	Victoria
S. Side Boulardarie	Victoria
S. S. Cocagne River	Kent
S. S. Whycocomagh	Inverness
South Stukely	Shefford
South Tilley	Victoria
South Vale	Colchester
South Victoria	Cumberland
Southville	Digby
South-W. Margaree	Inverness
South-West Mabou	Inverness
South-West	Prince
South-West Point	Gaspé
South W. Pt. Matoun	Queen's
South Wiltshire	Queen's
Southwold Station	Elgin, W R
South Woodslee	Essex, N R
South Zorra	Oxford, N R
Sowerby	Algoma
Spadina Avenue	Toronto, West
Spanish River	Algoma
Spanish River Stat	Algoma
Sparta	Elgin, E R
Spa Springs	Annapolis
Sparrow Lake	Ontario, N R
Speedside	Wellington, S R
Speerville	Carleton
Spence	Muskoka & P S'd
Spence	Westmoreland, N B
Spencer Cove	Quebec
Spencer's Island	Cumberland
*Spencerville	Grenville, S R
Spence's Bridge	Yale
Speyside	Halton
Spillamacheen	Yale
Spires	Wellington, C R
Spring Arbour	Norfolk, S R
Springbank	Middlesex, N R
Spring Brook	Hastings, N R
Springbrook	Dorchester
*Springfield	Middlesex, E R
Springfield	Lisgar
Springfield	King's
Springfield	York
Springfield	Annapolis
Springfield	Queen's
Springford	Oxford, S R
Spring Hill	Compton
Spring Hill Junc	Cumberland
Spring Hill	York
Spring Hill Mines	Cumberland
Springvale	Haldimand
Spring Valley	Leeds, S R
Springville	Peterboro', W R
Springville	Pictou
Sprucedale	Muskoka & P S'd
Spruce Lake Station	St. John

POST OFFICE.	ELECTORAL DISTRICT.
Spruce Lake	St. John
Spry	Bruce, N R
Spry Bay	Halifax
Spryfield	Halifax
Spy Hill	Assa
Staffa	Perth, S R
Stafford	Renfrew, N R
Stagsburn	Ottawa
Stake Road	Cumberland
Stamford	Welland
Stanbridge, East	Missisquoi
Stanbridge Station	Missisquoi
Stanbury	Missisquoi
Standon	Dorchester
Stanfold	Arthabaska
Stanhope	Stanstead
Stanhope	Queen's
Stanley	York
Stanley Bridge	Queen's
Stanleydale	Muskoka & P S'd
Stanley's Mills	Peel
Stanleyville	Lanark, S R
*Stanstead	Stanstead
Stanstead Junction	Stanstead
Stanton	Simcoe, S R
Stanwood	Northumb'd, E R
Stapledon	Carleton
Staple's Brook	Colchester
Starbuck	Lisgar
Stardale	Prescott
Starkey's	Queen's
Starkville	Durham, W R
Star Lake	Muskoka & P S'd
Starnesboro'	Huntingdon
Starrat	Muskoka & P S'd
*Stayner	Simcoe, N R
Staynerville	Argenteuil
Steam Mill Village	King's
Steele	Simcoe, E R
Steep Creek	Guysboro'
Steeve-cote	Albert
Steeve's Mountain	Westmoreland, N B
Steeve's Settlement	Westmoreland, N B
Steinbach	Provencher
Stella	Lennox
*Stellarton	Pictou
Stephenfield	Selkirk
Sterling Falls	Muskoka
*Stevensville	Welland
Stewart	Kent
Stewart Bay	Muskoka & P S'd
Stewarton	King's
Stewarton	Carleton
Stewartville	Renfrew, S R
Stewiacke C. Roads	Colchester
Stiles Village	Westmoreland, N B
Stillman	Pictou
Still Water	Guysboro'
*Stirling	Hastings, N R
Stirling	Richmond
Stirton	Wellington, C R
Stittsville	Carleton
Stobart	Sask.
Stockdale	Northumb'd, E R
Stockton	Selkirk
Stockwell	Chateauguay
Stoco	Hastings, E R
Stoddarts	Annapolis
Stodderville	Selkirk
Stoke Centre	Richmond
Stokes Bay	Bruce, N R
Stoketon	Richmond
Stonefield	Argenteuil
Stoneham	Quebec
Stonehaven	Gloucester
Stone House	Cumberland
Stoneleigh	Ontario, N R
Stone Quarry	Welland
Stonewall	Lisgar
Stoney Mountain	Lisgar
Stony Creek	Wentworth, S R
Stony Creek	Albert
Stony Lake	Peterboro', E R
Stony Point	Essex, N R
Stormont	Guysboro'
Stornoway	Compton
Stottville	St. John's

POST OFFICE.	ELECTORAL DISTRICT.
*Stouffville	Ontario, W R
Strabane	Wentworth, N R
Strader's Hill	Dundas
Straffordville	Elgin, E R
Strange	York, N R
Strangfield	Essex, N R
Strasburg	Waterloo, S R
Strassburg	Assa
*Stratford	Perth, N R
Strathabo	Northumberl'd N B
Strathadam	Northumberl'd N B
Strathallan	Oxford, N R
Strathavon	Grey, N R
Strathburn	Middlesex, W R
Strathclair	Marquette
Strathclair Station	Marquette
Stratherne	Selkirk
Strathewen	Lisgar
Strathlorn	Inverness
Strathmore	Stormont
Strathnairn	Grey, E R
*Strathroy	Middlesex, W R
Street's Ridge	Cumberland
*Streetsville	Peel
Stromness	Monck
Stronach Mountain	Annapolis
Stroud	Simcoe, S R
Stuartburn	Provencher
Sturgeon	King's
Sturgeon Bay	Simcoe, E R
Sturgeon Falls	Dist. of Nipissng
Sturgeon Point	Victoria, N R
Stymast Settlement	Northumberl'd N B
*Sudbury	Algoma
Suffield	Sherbrooke
Suffolk Station	Queen's
Sugar Loaf	Victoria
Sumas	N. Westminster B C
Summerberry	Assa
Summerfield	Carleton
Summerhill	Huron, S R
Summer Hill	Queen's
Summerside	Prince
Summerside	Antigonishe
Summerstown	Glengarry
Summerville	Peel
Summerville	King's
Summerville	Hants
Summerville Centre	Queen's
Sumner	Assa
Sunbury	Frontenac
Sunderland	Ontario, N R
Sundridge	Muskoka & P S'd
Sundridge	Pictou
Sunnidale Corners	Simcoe, N R
Sunnidale	Simcoe, N R
Sunnybrae	Pictou
Sunnymede	Assa
Sunnyside	King's
Sunnyside	Lisgar
Sunnyside	Restigouche
Sunshine	Huron, E R
Surette Island	Yarmouth
Surrey	Albert
Surrey Centre	N' Westminst'
Sussex Corner	King's
Sussex Portage	King's
Sussex Vale	King's
Sutherland's Cor.	Middlesex, W R
Sutherland's Mills	Pictou
Sutherland's River	Pictou
Suthwyn	Lisgar
Sutton	Brome
Sutton Junction	Brome
*Sutton West	York, N R
Swan Creek	Sunbury
Swan Lake	Selkirk
Swansburg	Shelburne
Sweaburg	Oxford, S R
Sweenyville	Kent
Sweetsburg	Missisquoi
Sweet's Corners	Leeds, S R
Swift Current	Assa
Swindon	Muskoka & P S'd
Swinton Park	Grey, E R
Switzerville	Lennox
*Sydenham	Addington

POST OFFICE.	ELECTORAL DISTRICT
Sydenham Place	Drummond ... Q
Sydney	Cape Breton... N S
Sydney Forks	Cape Breton ... N S
Sydney Mines	Cape Breton... N S
Sykeston	Lambton, W R... O
Sylvan	Middlesex, N R . O
Synton	Albert ... N B
Syphers' Cove	Queen's ... N B
Table Falls	Argenteuil ... Q
Tabucintac	North'mb'rl'd. N B
Tadousac	Saguenay ... Q
Talbotville Royal	Elgin, W R ... O
Tamworth	Addington ... O
Tancook Island	Lunenburg ... N S
Tangier	Halifax ... N S
Tansley	Halton ... O
Tapleytown	Wentworth, S R. O
Tara	Bruce, N R ... O
Tarbert	Wellington, N R. O
Tarbut	Victoria ... N S
Tatamagouche	Colchester ... N S
Tatamagouche Mt.	Colchester ... N S
Tatlock	Lanark, N R ... O
Taunton	Ontario, S R ... O
Tavistock	Oxford, N R ... O
Taylor Village	Westmoreland, N B
Tay Mills	York ... N B
Tay Settlement	York ... N B
Tayside	Stormont ... O
Tecumseh	Essex, N R ... O
*Teeswater	Bruce, E R ... O
Teterville	Norfolk, N R ... O
Tehkummah	Algoma ... O
Telfer	Middlesex, E R ... O
Temperance Vale	York ... N B
Temperanceville	York, N R ... O
Temple	York ... N B
Tempo	Middlesex, S R ... O
Tenby Bay	Algoma ... O
Tenecape	Hants ... N S
Ten Mile Creek	St. John ... N B
Ten Mile House	Queen's ... P E I
Tennant's Cove	King's ... N B
Tennyson	Lanark, S R ... O
Tereuce Bay	Halifax ... N S
Terrebonne	Terrebonne ... Q
Tessierville	Rimouski ... Q
Teston	York, W R ... O
Tete a Gauche R N.S.	Gloucester ... N B
Tete a Gauche R.S.S.	Gloucester ... N B
Tetreauville	Ottawa ... Q
Tetu	Temiscouata ... Q
Teviotdale	Wellington, N R. O
Tewkesbury	Quebec ... Q
Texas River	York ... N B
Thamesford	Oxford, N R ... O
Thamesville	Bothwell ... O
Thanet	Hastings, N R ... O
The Barony	York ... N B
The Brook	Russell ... O
**Thedford*	Lambton, E R ... O
The Falls	Colchester ... N S
The Flats	Hastings N R ... O
The Gore	Middlesex, E R ... O
The Grange	Cardwell ... O
The Grove	Middlesex, E R ... O
The Hawk	Shelburne ... N S
The Lake	Russell ... O
The Points, W. Bay.	Richmond ... N S
The Range	Queen's ... N B
The Ridge	Hastings, N R ... O
Thessalon	Algoma ... O
Thetford Mines	Megantic ... Q
Thistletown	York, W R ... O
Thomasburg	Hastings, E R ... O
Thomond	King's ... N B
Thompson	Algoma ... O
Thompsonville	Simcoe, S R ... O
Thompson's Mills	Cumberland ... N S
Thorburn	Pictou ... N S
Thornbrook	King's ... N B
Thornby	Grey, E R ... O
Thorndale	Pontiac ... Q
Thornbury	Middlesex, E R ... O
Thorn Centre	Pontiac ... Q
Thorncliffe	Kent ... O
Thornetown	Queen's ... N B

POST OFFICE.	ELECTORAL DISTRICT
**Thornhill*	York, E R ... O
Thornhill	Selkirk ... M
Thornton	Simcoe, S R ... O
Thornville	Annapolis ... N S
Thornyhurst	Bothwell ... O
**Thorold*	Welland ... O
Thorpe	Lennox ... O
Three Brooks	Victoria ... N B
Three Lakes	Beauce ... Q
Three Mile House	St. John ... N B
Three Rivers	Three Rivers ... Q
Three Sisters	Cumberland ... N S
Three Tree Creek	Sunbury ... N B
Throoptown	Grenville, S R ... O
**Thurso*	Ottawa ... Q
Thwaite	Hastings, N R ... O
Tichborne	Addington ... O
Tidnish	Cumberland ... N S
Tidnish Bridge	Westmoreland, N B
Tignish	Prince ... P E I
Tikonabe	Chicoutimi ... Q
Tilbury Centre	Essex, N R ... O
Tilley	Victoria ... N B
Tilley	Leeds, S R ... O
Tilley Road	Gloucester ... N B
**Tilsonburg*	Norfolk, N R ... O
Tilton	Northumb'd, E R O
Tintern	Lincoln ... O
Tioga	Simcoe, S R ... O
Titusville	King's ... N B
Tiverton	Bruce, W R ... O
Tiverton	Digby ... N S
Tobermory	Bruce, N R ... O
Tobique River	Victoria ... N B
Toddburn	Marquette ... M
Todmorden	York, E R ... O
Toledo	Brockville ... O
Tolsta	Compton ... Q
Toney River	Pictou ... N S
Topping	Oxford, N R ... O
Tooleton	King's ... N B
Torbay	Guysboro' ... N S
Torbrook	Annapolis ... N S
Tormore	York, W R ... O
**Toronto*	Toronto ... O
Bathurst Street	Toronto, West ... O
Bleeker Street	Toronto, Centre. O
Carleton Street	Toronto, Centre. O
Dundas Street	Toronto, West ... O
Peter Street	Toronto, West ... O
Queen Street E.	Toronto, East ... O
Spadina Avenue.	Toronto, West ... O
Torrance	Simcoe, E R ... O
Totonka	Marquette ... M
**Tottenham*	Simcoe, S R ... O
Touchwood Hills	... Assa
Tower Hill	Charlotte ... N B
Town Plot	King's ... N S
Townsend Centre	Norfolk, N R ... O
Toy's Hill	Dundas ... O
Tracadie	Gloucester ... N B
Tracadie	Antigonishe ... N S
Tracadie Cross	Queen's ... P E I
Tracey's Mills	Carleton ... N B
Tracey Station	Sunbury ... N B
Tracyville	Sunbury ... N B
Trafalgar	Halton ... O
Trafalgar	Guysborough ... N S
Trafford	Addington ... O
Trahan's Mills	Wolfe ... Q
Tralee	Perth, N R ... O
Tramore	Renfrew, S R ... O
Traverston	Grey, S R ... O
Traveller's Rest	Prince ... P E I
Treadwell	Prescott ... O
Trecastle	Wellington, N R. O
Tregarva	... Assa
Treherne	Marquette ... M
Tremblay	Chicoutimi ... Q
Tremont	King's ... N S
Trenholm	Drummond ... Q
Trent Bridge	Northumb'd, E R. O
Trenton	Pictou ... N S
**Trenton*	Hastings, W R ... O
Tring Station	Beauce ... Q
Trois Pistoles	Temiscouata ... Q
Trois Saumons	L'Islet ... Q

POST OFFICE.	ELECTORAL DISTRICT.
Trottier	Athabaska ... Q
Trout Brook	Northumb'd ... N B
Trout Brook	Athabaska ... Q
Trout Brook	Cape Breton ... N S
Trout Lake	Muskoka & P.S'd. O
Trout River	Huntingdon ... Q
Trout River	Inverness ... N S
Trowbridge	Perth, N R ... O
Troy	Wentworth, N R. O
Truemanville	Cumberland ... N S
Truro	Colchester ... N S
Tryon	Prince ... P E I
Tuam	Simcoe, S R ... O
Tuftsville	Hastings, W R ... O
Tullamore	Peel ... O
Tumbell	Marquette ... M
Tupperville	Annapolis ... N S
Tupperville	Bothwell ... O
Turin	Elgin, W R ... O
Turnerville	Bothwell ... O
Turtle Creek	Albert ... N B
Turtle Lake	Muskoka & P S'd. O
Turtle Mountain	Selkirk ... M
Tuscarora	Brant, S R ... O
Tusket	Yarmouth ... N S
Tusket Wedge	Yarmouth ... N S
Tweed	Hastings, E R ... O
Tweedside	Wentworth, S R. O
Tweedside	York ... N B
Twin Elm	Carleton ... O
Two Islands	Cumberland ... N S
Two Rivers	Selkirk ... M
Two Rivers	Cumberland ... N S
Tyotown	Glengarry ... O
Tyne Valley	Prince ... P E I
Tyneside	Haldimand ... O
Tyrconnell	Elgin, W R ... O
Tyrone	Durham, W R ... O
Tyrrell	Norfolk, N R ... O
Udora	Ontario, N R ... O
Uffington	Ontario, N R ... O
Ufford	Muskoka & P S'd. O
Uhthoff	Simcoe, E R ... O
Ullswater	Muskoka & P S'd. O
Ulverton	Drummond ... Q
Umfraville	Hastings, N R ... O
Underhill	Northumberld, N.B
Underwood	Bruce, W R ... O
Undine	Victoria ... N B
Union	Elgin, E R ... O
Union Corner	Carleton ... N B
Union Centre	Pictou ... N S
Union Road	Queen's ... P E I
**Unionville*	York, E R ... O
Upham	King's ... N B
Upham Station	King's ... N B
Uphill	Victoria, N R ... O
Uplands	Muskoka & P S'd. O
Upper	Monck ... O
Upper Abougoggin	Westmoreland, N B
Upper Bay du Vin	Northumb'd ... N B
Upper Bedford	Missisquoi ... Q
Upper Big Tracadie	Guysboro' ... N S
Upper Branch	Lunenburg ... N S
Upper Brighton	Carleton ... N B
Upper Burton	Sunbury ... N B
Upper Buctouche	Kent ... N B
Upper Caledonia	Guysboro' ... N S
Upper Canard	King's ... N S
Upper Cape	Westmoreland, N B
Upper Caraquet	Gloucester ... N B
Upper Clarence	Annapolis ... N S
Upper Caverhill	York ... N B
Upper Charlo	Restigouche ... N.B
Upper Clements	Annapolis ... N S
Upper Clyde River	Shelburne ... N S
Upper Coal Creek	Queen's ... N B
Upper Coverdale	Albert ... N B
Up. Cr. Rds. St. M'ys	Guysboro' ... N S
Upper Dyke Village	King's ... N S
Upper Economy	Colchester ... N S
Up. Fort Lawrence	Cumberland ... N S
Upper Gagetown	Queen's ... N B
Upper Gaspereaux	Queen's ... N B
Upper Goshen	Albert ... N B
Upper Granville	Annapolis ... N S
Upper Greenwich	King's ... N B

POST OFFICE.	ELECTORAL DISTRICT	POST OFFICE.	ELECTORAL DISTRICT.	POST OFFICE.	ELECTORAL DISTRICT.
Upper Hampstead	Queen's N B	Vancamp	Dundas O	Vogler's Cove	Lunenburg N S
Upper Hayneville	York N B	*Vancouver*	N.Westminster. BC	Vroomanton	Ontario, N R O
Upper Kemptown	Colchester N S	Vandecar	Oxford, S R O	Vyner	Lambton, W R O
Upper Kennetcook	Hants N S	Vandeleur	Grey, S R O	Wassis Station	Sunbury N B
Upper Kent	Carleton N B	Vandorf	Ontario, W R O	Wabash	Bothwell O
Upper Keswick	York N B	Vanessa	Norfolk, N R O	Wagram	Wellington, N R. O
Up. Keswick Ridge.	York N B	Van Horn	Kent O	Wahnapitae	Nipissing O
Upper Kintore	Victoria N B	**Vanklerk Hill*	Prescott O	Wakefield	Ottawa Q
Upper Knoxford	Carleton N B	Vankoughnet	Ontario, N R O	Wakopa	Selkirk M
Upper La Have	Lunenburg N S	Vanneck	Middlesex, E R O	Waldeman	Wellington, N R. O
Up Leitche's Creek.	Cape Breton N S	Vanvlack	Simcoe O	*Wales*	Stormont O
Upper Loch Lomond	St. John N B	Van Winkle	Cariboo B C	Walker's	Middlesex, W R. O
Up. Magaguadavic	York N B	Varency	Norfolk, S R O	Walker's Cutting	Arthabaska Q
Upper Malagash	Cumberland N B	Varennes	Verchères Q	Walker's Point	Simcoe, E R O
Upper Margaree	Inverness N S	*Varna*	Huron, S R O	Walker's Settl'nt	King's N B
Upper Mangerville	Sunbury N B	Varney	Grey, S R O	**Walkerton*	Bruce, E R O
Upper Melbourne	Richmond Q	Vars	Russell O	*Walkerville*	Essex, N R O
Upper Middleboro	Cumberland N S	Vavasour	Muskoka & P Sd. O	Wallace	Wellington, N R. O
Upper Mills	Charlotte N B	Vasey	Simcoe, E R O	*Wallace*	Cumberland N S
Up. Musquodoboit	Halifax N S	Vaudreuil	Vaudreuil Q	Wallace	Assa
Upper Neguac	Northumb'd N B	Vaudreuil Station	Vaudreuil Q	Wallace Bridge	Cumberland N S
Upper New Horton.	Albert N B	Vaughan	Hants N S	**Wallaceburg*	Bothwell O
Upper Newport	Hants N S	Vellore	York, W R O	Wallace Grant	Cumberland N S
Up. Nine Mile River	Hants N S	Venice	Missisquoi Q	Wallace Ridge	Cumberland N S
Upper North River	Colchester N S	Vennachar	Addington O	*Wallacetown*	Elgin, W R O
Upper Ohio	Shelburne N S	Venosta	Ottawa Q	Wallbridge	Hastings, W R O
Upper Otnabog	Queen's N B	Ventnor	Grenville, S R O	Wallbrook	King's N S
Upper Peel	Carleton N B	Ventry	Grey, E R O	Wallenstein	Waterloo, N R O
Upper Pereaux	King's N S	Verchères	Verchères Q	Waller	Russell O
Upper P'nt de Bute	Westmorel'd N B	Verdun	Bruce, W R O	Walmer	Oxford, N R O
Upper Port Latour	Shelburne N S	Vereker	Essex, S R O	Walnut	Lambton, E R O
Upper Queensbury	York N B	Vermilion Bay	Algoma O	Walsh	Norfolk, S R O
Upper Rawdon	Hants N S	Vernon	Yale-Kootnay B C	Walsingham Centre.	Norfolk, S R O
Upper Rockport, W O	Westmoreland. N B	Vernal	Antigonishe N S	Walter's Falls	Grey, N R O
Upper St. Bazil	Victoria N B	Verner	Nipissing O	Waltham	Pontiac Q
Upper St. Francis	Victoria N B	Vernet	Ottawa Q	Walton	Huron, S R O
Upper Sackville	Westmoreland. N B	Vernon	Russell O	*Walton*	Hants N S
Upper Sackville	Halifax N S	Vernon Mines	King's N S	Walton's Lake	King's N B
UpperSet BaddeckR	Victoria N S	Vernon River	Queen's P E I	Waneche	Selkirk M
Upper Set. Middle R.	Victoria N S	Vernon Riv. Bridge.	Queen's P E I	Wanstead	Lambton, W R O
Upper Set. South R.	Antigonishe N S	Vernonville	Northumb., W R. O	Wapaha	Selkirk M
Upper Sheffield	Sunbury N B	Verona	Addington O	Wapella	Assa
Upper Southampton	York N B	Versailles	Iberville Q	Warburton	Leeds, S R O
Up. South W. Mabou	Inverness N S	Verschoyle	Oxford, S R O	Warden	Shefford Q
Upper Stewiacke	Colchester N S	Vesta	Bruce, E R O	Ward's Creek Road.	King's N B
Upper Sumas	N.Westminster. BC	Vesuvius	King's N S	**Wardsville*	Middlesex, W R O
Up. Thorne Centre.	Pontiac Q	Vicars	Huntingdon Q	Wareham	Grey, E R O
Upperton	King's N B	Vickers	Grey, S R O	Warina	Stormont O
Upper Washabuck	Victoria N S	Victor	Norfolk, S R. O	**Warkworth*	Northumb., E R. O
Upper Wicklow	Carleton N B	*Victoria*	Victoria B C	Wariston	Hastings, N R. O
Upper Wood Har.	Shelburne N S	Victoria	Carleton N B	Warleigh	Marquette M
Upper Woodstock	Carleton N B	Victoria	Cumberland N S	Warminster	Simcoe, E R O
Uptergrove	Ontario, N R O	*Victoria*	Queen's P E I	Warner	Wentworth, S R. O
Upton	King's P E I	Victoria Beach	Annapolis N S	Warrington	Selkirk M
Urbania	Hants N S	Victoria Cross	King's P E I	*Warsaw*	Peterboro', E R. O
Urney	King's N B	Victoria Corners	Ontario, N R O	Wartburg	Pe.ti, N R O
Urquharts	King's N B	Victoria Harbour	King's N S	Warwick	Arthabaska Q
Ursa	Peterboro', E R. O	**Victoria Harbour*	Simcoe, E R O	*Warwick*	Lambton, E R. O
Usher	Antigonishe N S	Victoria Mines	Cape Breton N S	Wascana	Assa
Utica	Ontario, S R O	Victoria Road	Victoria, N R O	Washago	Simcoe, E R O
Utoka	Wellington, S R. O	Victoria Square	York, E R O	Washburn	Frontenac O
Utopia	Simcoe, S R O	Victoria Vale	Annapolis N S	Washington	Brant, N R O
Utterson	Muskoka & P S'd. O	**Victoriaville*	Arthabaska Q	Waskada	Selkirk M
Urtoxeter	Lambton, E R O	Victory	Queen's N B	Wassewa	Selkirk M
**Uxbridge*	Ontario, W R O	**Vienna*	Elgin, E R O	Waterborough	Queen's N B
Vachell	York, N R O	Vienneau	Northumb'l'd. N B	**Waterdown*	Wentworth, N R. O
Valcartier	Quebec Q	Vienots	Lunenburg N S	**Waterford*	Norfolk, N R O
Valcartier Vill.	Quebec Q	Viger	Témiscouata	Waterford	Digby N S
Valcourt	Shefford Q	Vigo	Simcoe, N R O	Waterford	King's N B
Val des Bois	Ottawa Q	Villagedale	Shelburne N S	Waterford	Prince P E I
Valencay	Ottawa Q	Village des Aulnaies	L'Islet Q	Waterloo	Lunenburg N S
Valens	Wentworth N R. O	Village Richelieu	Rouville Q	**Waterloo*	Shefford Q
Valentia	Victoria, S R O	Villa Mastai	Quebec Q	**Waterloo*	Waterloo, N R O
Vale Perkins	Brome Q	Villanova	Norfolk, N R O	Waternish	Guysboro' N S
Valetta	Kent O	Villette	Compton Q	Waterside	Albert N B
Vallentyne	Ontario, N R O	Villiers	Peterboro', E R. O	Waterton	Leeds, S R O
Valletort	Beauce Q	Vincennes	Champlain Q	Watervale	Pictou N S
Valleyfield	Beauharnois Q	Vine	Simcoe, S R O	Waterville	Compton Q
Valleyfield	King's P E I	Vinton	Pontiac Q	Waterville	Carleton N B
Valley Mills	Inverness N S	Viola Dale	Marquette M	**Waterville*	King's N S
Valley Station	Colchester N S	Violet	Lennox O	**Watford*	Lambton, E R O
Valmont	Champlain Q	Violet Hill	Cardwell O	Watkins Mills	Drummond Q
Valmorin	Terrebonne Q	Virden	Selkirk M	Wattenwyl	Muskoka & P. S'd. O
Valois	Jacques-Cartier Q	Virgil	Lincoln & Niagara O	Watson's Corners	Lanark, N R O
Valracine	Compton Q	Virginia	York, N R O	Watson Settlement.	Carleton N B
Vanatter	Wellington, C R. O	**Vittoria*	Norfolk, S R O	Watt Section, S.Har.	Halifax N S
Vanbrugh	Renfrew, S R O	Vivian	Ontario, W R O	Wattsview	Marquette M

POST OFFICE.	ELECTORAL DISTRICT
Waubamick	Muskoka & P S'd O
*Waubaushene	Simcoe, E R O
Waubuno	Lambton, W R O
Waugh's River	Colchester N S
Waupoos	Prince Edward O
Waverley	Simcoe, E R O
Waverley	Halifax N S
Wavy Bank	Lisgar M
Wawelg	Charlotte N B
Wawota	Assa
Waverton	Northumb'd N B
Way's Mills	Stanstead Q
Weatherley	Lunenburg N S
Weaver Settlement	Digby N S
Webster's Corner	Queen's P E I
Weedon	Wolfe Q
Weedon Centre	Wolfe Q
Weedon Station	Wolfe Q
Weidmann	Lambton O
Weir	Brant O
Weissenburg	Waterloo, N R O
Welcome	Durham, E R O
*Welford	Kent N B
Welldon	Kent O
*Welland	Welland O
*Welland Port	Monck O
Wellburn	Middlesex, E. R. O
*Wellesley	Waterloo, N R O
Wellington	Prince P E I
Wellington	Marquette M
*Wellington	Prince Edward O
Wellington	Albert N B
*Wellington	Vancouver B C
Wellington	Yarmouth N S
Wellington Station	Prince P E I
Wellman's Corners	Hastings, N R O
Wells	Kings N B
Wellwood	Marquette M
*Welsford	Queen's N B
Welwyn	Assa
Wemyss	Lanark, S. R O
Wendover	Prescott O
Wentworth	Cumberland N S
Wentworth Creek	Hants N S
Wentworth Station	Cumberland N S
Wesley Church	Addington O
Wesley Park	Welland O
Weslevville	Durham, E R O
West Advocate	Cumberland N S
West Arichat	Richmond N S
*West Bay	Inverness N S
West Berlin	Queens N S
West Bolton	Brome Q
Westbourne	Marquette M
W. Br. St. Nicholas R.	Kent N B
W. Br. River John	Pictou N S
W. Br'ch. Riv. Philip	Cumberland N S
West Brenda	Selkirk M
West Brome	Brome Q
West Brook	Frontenac O
West Brook	Cumberland N S
Westbrook Mills	Cumberland N S
West Broughton	Megantic Q
Westbury	Compton Q
Westbury Basin	Compton Q
West Caledonia	Queen's N S
West Cape	Prince P E I
West Cariboo	Pictou N S
Westchester	Cumberland N S
Westchester Lake	Cumberland N S
West Chezzetcook	Halifax N S
Westcock	Westmoreland N B
West Ditton	Compton Q
West Dublin	Lunenburg N S
Western Covehead	Queen's P E I
Western Head	Queen's N S
Western Road	Prince P E I
West Essa	Simcoe, S R O
Westfield	Huron, W R O
Westfield	King's N B
Westfield	Queen's N S
West Flamboro'	Wentworth, N R O
Westford	Bruce E R O
West Glassville	Carleton N B
West Gravenhurst	Simcoe, E R O
West Gore	Hants N S
West Grove	Muskoka & P. S'd. O

POST OFFICE.	ELECTORAL DISTRICT
West Hall	Selkirk M
West Hansford	Cumberland N S
West Hill	York, E R O
West Huntley	Lanark, N R O
West Huntingdon	Hastings, N R O
West Ingliswille	Annapolis N S
West Jeddore	Halifax N S
West Lallave Ferry	Lunenburg N S
West Lake	Prince Edward O
West Lakevale	Antigonishe N S
West Lawrencetown	Halifax N S
West Leicester	Cumberland N S
*West Lorne	Elgin, W R O
West Lynne	Provencher M
West McGillivray	Middlesex, N R O
West Magdala	Elgin, W R O
Westmeath	Renfrew, N R O
West Merigonishe	Pictou N S
West Montrose	Waterloo, N R O
*Westmoreland Point	Westmoreland, N B
West New Annan	Colchester N S
West Newdy Quoddy	Halifax N S
West Newton	Prince P E I
*Weston	York, W R O
West Osgoode	Russell O
Westover	Wentworth, N R. O
West Plain	Lennox O
*Westport	Leeds, S R O
*Westport	Digby N S
West Point	Prince P E I
West Potton	Brome Q
West Pubnico	Yarmouth N S
West Quaco	St. John N B
West River	Albert N B
West River	Pictou N S
W. River Sheet Har.	Halifax N S
West River Station	Pictou N S
W. Scotch Settlem't	King's N B
West Shefford	Shefford Q
West Shefford Stat.	Shefford Q
W. Side of Lochaber	Antigonishe N S
W. Side Middle Riv.	Victoria N S
West St. Peter's	King's P E I
*West Toronto Junct	York, W R O
*Westville	Pictou N S
*West Winchester	Dundas O
Westwood	Peterboro', E R. O
Wexford	York, E R O
*Weymouth	Digby N S
*Weymouth Bridge	Digby N S
Whalen	Middlesex, N R O
Wharncliffe	Algoma O
Wheatland	Marquette M
Wheatland	Drummond Q
Wheatley	Essex, S R O
Wheatley River	Queen's P E I
Wheaton Mills	Westmoreland, N B
Wheaton Settlem't.	Westmoreland, N B
Wheeler	Lambton, E R. O
Whim Road Cross	King's P E I
Whitburn	Pictou N S
*Whitby	Ontario, S R O
White	Lanark, N R O
White Church	Bruce, W R O
Whitehead	Guysboro' N S
Whitehead	King's N B
White Head	Charlotte N B
White Hill	Pictou N S
Whitehurst	Brockville O
White Lake	Renfrew, S R O
Whitemouth	Lisgar M
White Oak	Middlesex, S R. O
White Point	Victoria N S
White River	Algoma O
White Rock Mills	King's N S
White Rose	Ontario, W R O
White Sands	King's P E I
Whiteside	Simcoe, E R O
White's Cove	Queen's N B
White's Mills	King's N B
White's Point	Queen's N B
Whitestone	Muskoka O
*Whiteside	Ontario, W R O
Whitewater	Selkirk M
*Whitewood Station	Assa
Whitfield	Simcoe, S R O
Whitney	Northumb N B

POST OFFICE.	ELECTORAL DISTRICT.
Whittier's Ridge	Charlotte N B
Whittington	Wellington, N R. O
Whitwick	Compton Q
Whonnock	New Westm'r. B C
*Whycocomagh	Inverness N S
Whycocom'h B. (NS)	Inverness N S
Whycocomagh Port.	Inverness N S
*Wiarton	Bruce, N R O
Wick	Ontario, N R O
Wickham, West	Drummond Q
Wickham	Queen's N B
Wicklow	Northumb., W R. O
Wicklow	Carleton N B
Wicksteed	Peterboro' E R O
Widder	Lambton, E R O
Wiggins	Queen's N B
Wilberforce	Peterboro', E R. O
Wilbur	Westmoreland. N B
Wilbur Station	Lanark, N R O
Wilfrid	Ontario, N R O
Wilkesport	Bothwell O
Wilkinson	Addington O
Willetsholme	Frontenac O
Williams	Kent O
William's Point	Antigonishe N S
Williamsdale	Cumberland N S
Williamsdale East	Cumberland N S
Williamsford	Grey, N R O
*Williamstown	Glengarry O
Williamstown	Carleton N B
Williamsville	Kingston O
Williscroft	Bruce, N R O
Willoughby	Sask
Willow Creek	Bruce, N R O
Willowdale	York, W R O
Willowdale	Queen's N B
Willow Grove	St John N B
Willowgrove	Haldimand O
*Wilmot	Annapolis N S
Wilmot Valley	Prince P E I
Wilmur	Addington O
Wilno	Renfrew O
Wilson Croft	Lambton, E R O
Wilsonville	Norfolk, N R O
Wilson's Beach	Charlotte N B
Wilson's Corners	Ottawa Q
Wilson's Mills	Megantic Q
Wilson's Point	Gloucester N B
Wilsonville	Norfolk, N R O
Wilstead	Leeds, S R O
Wilton	Lennox O
Wilton Grove	Middlesex, S R O
Wiman	Muskoka & P Sd. O
Winchelsea	Huron, S R O
Winchester Springs	Dundas O
Windermere	Muskoka & P S'd. O
Windermere	Yale Kootenay B C
Windfall	Essex, N R O
Windham Centre	Norfolk N R O
Windham Hill	Cumberland N S
Winding Ledges	Victoria N B
*Windsor	Essex, N R O
Windsor	Carleton N B
*Windsor	Hants N S
Windsor Junction	Hants N S
*Windsor Mills	Richmond Q
Wine Harbour	Guysboro' N S
Winfield	Wellington. C R O
Winger	Monck O
*Wingham	Huron, E R O
Wingle	Renfrew, S R O
Winlaw	Assa
*Winnipeg	Winnipeg M
Winona	Wentworth, S R. O
Winsloe Road	Queen's P E I
Winsloe Station	Queen's P E I
Winslow	Monck O
Winterbourne	Waterloo, N R O
Winthrop	Huron, S R O
Wisawasa	Muskoka & P S'd. O
Wisbeach	Lambton, E R O
Wishart	Assa
Wolf Lake	Pontiac Q
Wittenbury	Colchester N S
Woburn	York, E R O
Wolfe Island	Frontenac O
Wolfe Ridge	Mississquoi Q

POST OFFICE.	ELECTORAL DISTRICT	POST OFFICE.	ELECTORAL DISTRICT	POST OFFICE.	ELECTORAL DISTRICT
Wolfstown	Wolfe ... Q	WoodstockR.Sta'n	Carleton ... N B	*Yarmouth*	Yarmouth ... N S
Wolfville	King's ... N S	*Woodville*	Victoria, N R ... O	Yarmouth Centre	Elgin, E R ... O
Wolseley	Grey, N R ... O	Woodville	Hants ... N S	Yatton	Wellington, C R O
Wolseley	... Assa	Woodville	Victoria ... N B	Yearley's	Muskoka & P S'd. O
Wolverton	Brant, N R ... O	Woodward's Cove	Charlotte ... N B	Yelverton	Durham, E R ... O
Wood Bay	Selkirk ... M	Wooler	Northumb., E R.. O	Yeoman	Grey, S R ... O
Woodbourne	Pictou ... N S	Woonona	Lisgar ... M	Yoho	York ... N B
* *Woodbridge*	York, W R ... O	Workman	... Assa	Yoho Island	Muskoka & P S'd. O
Woodburn	Wentworth, S R.. O	Wotton	Wolfe ... Q	* *York*	Haldimand ... O
Woodford	Grey, N R ... O	Wreck Cove	Victoria ... N S	York Mills	York, E R ... O
Woodham	Perth, S R ... O	*Wright*	Ottawa ... Q	York Mills	York ... N B
Woodhill	Peel ... O	* *Wroxeter*	Huron, E R ... O	Yorkton	... Assa
Woodhurst	Westmoreland N B	Wyandot	Wellington, C R. O	* *Yorkville*	York, E R ... O
Woodlands	Stormont ... O	Wyebridge	Simcoe, E R ... O	Youghall	Gloucester ... N B
Woodlands	Lisgar ... M	Wyecombe	Norfolk, S R ... O	Young's Cove	Queen's ... N B
Wood Island	Queen's ... P E I	Wyevale	Simcoe, E R ... O	Young's Point	Peterboro', W R. O
Woodlawn	Carleton ... O	Wylie	Renfrew, N R ... O	Youngsville	Oxford, N R ... O
Woodnorth	Selkirk a ... M	* *Wyoming*	Lambton, W R ... O	Zanesville	Addington ... O
Wood Point	Westmoreland, N B	Wyse's Corner	Halifax ... N S	Zealand	Addington ... O
Woodrous	Prince Edward ... O	Wyton Station	Middlesex, E R. O	Zealand Station	York ... N B
Woodside	Megantic ... Q	*Yale*	Yale ... B C	Zephyr	Ontario, N R ... O
Woodside	Marquette ... M	*Yamachiche*	St. Maurice ... Q	Zimmerman	Halton ... O
Woodside	Sunbury ... N B	Yamaska	Yamaska ... Q	Zion	Durham, E R ... O
* *Woodslee*	Essex, N R ... O	Yamaska East	Yamaska ... Q	Ziska	Simcoe, E R ... O
* *Woodstock*	Oxford, N R ... O	Yarker	Addington ... O	*Zurich*	Huron, S R ... O
Woodstock	Carleton ... N B	Yarm	Pontiac ... Q		

REGISTRARS OF DEEDS, ONTARIO.

Inspector of Registry Offices—Sidney Smith, Cobourg.

COUNTIES, &c.	REGISTRARS.	COUNTIES, &c.	REGISTRARS.	COUNTIES, &c.	REGISTRARS.
ALGOMA DIS.	C.J. Bampton, Sault Ste. M.	KENT	P. D. McKellar, Chatham	PERTH, N.R.	D. D. Hay, Stratford.
BRANT	T.S. Shenston, Brantford	LAMBTON	E. M. Proctor, Sarnia.	" S.R.	P. Whelehan, St. Mary's
BRUCE	D. Sinclair, Walkerton.	LANARK, N.R.	John Menzies, Almonte.	PETERBORO'	B. Morrow, Peterboro'.
CARLETON	P. Coffee, Ottawa.	" S.R.	James Bell, Perth.	PRESCOTT	J. Higginson, L'Orignal
DUFFERIN	Wm McKim, Orangeville.	LEEDS	W. H. Cole, Brockville.	PR. EDWARD	W. McKenzie, Picton.
DUNDAS	S. S. Cook, Morrisburg.	LENNOX & AD.	S. Gibson, Napanee.	RAINY R. DIS.	F. J. Apjohn, Rat Port'ge
DURHAM, E R.	Geo. C. Ward, Port Hope.	LINCOLN	Hon. J. G. Currie, St. Cath.	RENFREW	A. Irving, Pembroke.
" W.R.	R. Armour, Bowmanville.	LONDON (C.)	W. C. L. Gill, London.	RUSSELL	Jas. Keays, Duncanville
ELGIN	A. J. Clark, Depy, St. Thos.	MIDDLESEX, E	John Walker, London.	SIMCOE	Samuel Lount, Barrie
ESSEX	J. W. Askin, Sandwich.	" W.	S. Blackburn, Glencoe.	STORMONT	J. Copeland, Cornwall.
FRONTENAC	R. M. Rose, Kingston.	MUSKOKA DIS	J. E. Lount, Bracebridge.	THUN. B. DIS.	John M. Munro, Pt Arth'r
GLENGARRY	A. McDonald, Alexandria	NIPISSING DIS	John Doran, Pembroke.	TORONTO (C.)	C. Lindsey, Toronto.
GRENVILLE	Patrick McCrea, Prescott.	NORFOLK	A. J. Douly, Simcoe.	VICTORIA	H. Dunsford, Lindsay.
GREY, N.R.	R. McKnight, Owen Sound	NORTHUB. E.R.		WATERLOO	D. McDougall, Berlin.
" S.R.	Thomas Lauder, Durham	" W.R.	Wm. H Eyre, Cobourg.	WELLAND	D. D'Everardo, Welland.
HALDIMAND	A. P. Farrell, Cayuga.	ONTARIO	J. Ham Perry, Whitby.	WELLG'N, N.R.	J. Anderson, Arthur.
HALIBURTON	E.C. Young, Minden.	OTTAWA (C.)	Alex. Burritt, Ottawa.	" S.R.	N. Higinbotham, Guelph
HALTON	Francis Barclay, Milton.	OXFORD	G. R. Pattullo, Woodstock	WENTWORTH	J. M. Williams, Hamilton
HASTINGS	W. H. Ponton, Belleville.	P. SOUND DIS.	A. Starkey, P. Sound.	YORK, E. & W. R.	J. Ridout, Toronto.
HURON	Jas. Dickson, Goderich.	PEEL	Jas. Fleming, Brampton.	" N.R.	J. J. Pearson, Newmarket
KINGSTON (C)	J. P. Gildersleeve, Kingst'n				

REGISTRATION DIVISIONS, ONTARIO.

DURHAM.—*East Riding*—Townships of Hope, Cavan, and Manvers; Town of Port Hope and Village of Millbrook. *West Riding*—Townships of Darlington, Clarke and Cartwright. Town of Bowmanvillet and Village of Newcastle.

GREY.—*North Riding*—Townships of Collingwood, Euphrasia, St. Vincent, Sydenham, Holland, Sullivan, Sarawack, Keppel, Derby; Towns of Owen Sound, Meaford and Thornbury. *South Riding*—Townships of Artemesia, Bentinck, Egremont, Glenelg, Normanby, Osprey and Proton; Towns of Durham and Markdale.

LANARK—*North Riding*—Townships of Ramsay, Dalhousie, Lanark, Pakenham, Darling, Lavant and North Sherbrooke; Village of Lanark and Town of Almonte. *South Riding*—Townships of Beckwith, Montague, North Elmsley, North Burgess, Bathurst, Drummondand South Sherbrooke; Town of Perth; Town of Smith's Falls and Village of Carleton Place.

MIDDLESEX.—*East and North Riding*—Townships of London, Westminster, Dorchester, West Nissouri, Adelaide, Lobo, East and West Williams, McGillivray and Biddulph, Town of Parkhill, and the Villages of London West, Ailsa Craig and Lucan. *West Riding*—Townships of Delaware, Caradoc, Ekfrid, Mosa and Metcalfe; Town of Strathroy, and Villages of Newbury, Wardsville and Glencoe.

NORTHUMBERLAND.—*East Riding*—Townships of Cramahe, Brighton, Murray, Percy and Seymour; Villages of Colborne, Brighton, Campbellford and Hastings. *West Riding*—Townships of Hamilton, Haldimand, Alnwick and South Monaghan; Town of Cobourg.

PERTH.—*North Riding*—Townships North Easthope, Ellice, Logan, Elma, Mornington and Wallace; Towns of Stratford and Listowel. *South Riding*—Townships of South Easthope, Downie, Fullarton, Hibbert, and Blanshard; Towns of St. Mary's and Mitchell.

WELLINGTON.—*North Riding*—Townships of Arthur, West Luther, Minto, Peel & Maryborough: Villages of Arthur, Clifford and Drayton; Towns of Harriston, Mount Forest and Palmerston. *South and Centre Ridings*—Townships of West Garafraxa, Erin, Eramosa, Pustinch, Nichol, Pilkington and Guelph; City of Guelph; Villages of Fergus, Elora and Erin.

YORK.—*North Riding*—Townships of King, Whitchurch, East and North Gwillimbury, and Georgina; Villages of Newmarket, Aurora, Holland Landing and part of Stouffville. *East and West Ridings*—Townships of York, Markham, Vaughan, Scarborough and Etobicoke; Villages of Markham, Richmond Hill, Parkdale, Weston, Woodbridge, East Toronto, West Toronto Junction, and part of Stouffville.

COUNTY AND JUDICIAL OFFICERS — ONTARIO, 1889.

When the Officers' Post Office Address is not given it is that of the County Town.

COUNTIES AND CO. TOWNS.	JUDGES.	SHERIFFS.	CL'KS OF PEACE.	CO. ATTORNEYS.	LOC. REGISTRARS OF HIGH COURT.	REGIS. SURROGATE.	COUNTY CLERKS.	TREASURERS.

COUNTY AND JUDICIAL OFFICERS — ONTARIO, 1889.

When the Officers' Post Office Address is not given it is that of the County Town

COUNTIES AND CO. TOWNS.		JUDGES.	SHERIFFS.	CL'KS OF PEACE.	CO. ATTORNEYS.	LOCAL MASTERS OF HIGH COURT.	LOC. REGISTRARS OF HIGH COURT.	REGIS. SURROGATE.	COUNTY CLERKS.	TREASURERS.
ALGOMA DISTRICT	Sault S. Marie	Hn. W. McCrea	W. H. Carney.	J. J. Kehoe....	J. J. Kehoe	Hon. W. McCrea....	T. A. P. Towers	T. A. P. Towers .	.....	W. H. Carney
BRANT	Brantford....	S. J. Jones.....	W. J. Scarfe	G. Van Norman	G. R. VanNorman	S. J. Jones.....	W. B. Rubidge	W. B. Rubidge	H. M. Wilson....	W. S. Campbell
BRUCE	Walkerton...	J. J. Kingsmill	Wm. Sutton ...	Thos. Dixon ...	Thos. Dixon	W. A. McLean*	W. A. McLean.	William Gunn ...	Geo. Gould.....	N. Robertson
CARLETON.....	Ottawa.....	W. A. Ross	J. Sweetland...	R. Lees	R. Lees	W M. Matheson*.....	J. Featherston†	J. P. Featherstone	Chas. McNab...	Wm. Cowan
DUFFERIN.....	Orangeville .	T. M. McCarthy	Thos. Bowles .	J P. MacMillan	J. P. MacMillan.	John McLaren.....	John McLaren	John McLaren ...	John C. Reid...	R. T. Hann
ELGIN	St. Thomas...	D. J. Hughes...	Dugald Brown.	D. J. Donahue.	D. J. Donahue ...	R. Miller..	David McLaws	David McLaws...	K. W. McKay.	J. McCausland
ESSEX	Sandwich.....	C. R. Horne ...	J. C. Iler	S. S Macdonell	S. S. Macdonell .	S. S. Macdonell*	F. E. Marcon†.	F. E. Marcon.....	Thos. McKee...	Thos. H. Wright
FRONTENAC.....	Kingston.....	C. V. Price.....	Wm. Ferguson	B. M. Britton.	B. M. Britton ...	J. A. Henderson*	J. A Henderson	J. Fraser	John Fraser....	F. F. Vanluven
GREY.....	Owen Sound	H. Macpherson	C H. Moore....	W. Armstrong..	Alfred Frost	Alfred Frost	George Inglis .	George Inglis ...	John Gale	S. J. Parker
HALDIMAND	Cayuga.....	M. C. Upper....	R. H. Davis. .	J. R. Martin....	J. R. Martin	M. C. Upper.	James Mitchell	James Mitchell...	P. Stevenson ...	A. A. Davies
HALIBURTON	Minden	W. W. Dean ...	(Annexed to	Victoria for Ju	dicial purposes).	.....	.....	.....	J. H. Delamere	M. Brown
HALTON	Milton	Thomas Miller	M. Clements...	T. G. Matheson	.....	Thos. Miller	W. L. P. Eager	W. L. P. Eager...	W. L. P. Eager.	D. W. Campbell
HASTINGS	Belleville.....	T. A. Lazier ...	Wm. Hope.....	G E. Henderson	G. E. Henderson.	S. S. Lazier	A. G. Northrop†	A. G. Northrop..	James T Bell.	Thomas Wills
HURON	Goderich	I. F. Toms.....	Robert Gibbon	Ira Lewis.....	Ira Lewis	H. Macdermott* . S. Malcolmson ..	D. McDonald†.	D. McDonald.....	P. Adamson ...	W. J. R. Holmes.
KENT	Chatham.....	Archibald Bell	John Mercer ...	W. Douglas ...	W. Douglas	R. O'Hara*	R. O'Hara	W. A. Campbell.	J. W. Fleming.	S Arnold.....
LAMBTON	Sarnia.....	C. Robinson ...	Jas. Flintoft ...	J. P. Bucke....	J. P. Bucke	C. Robinson	W. R. Gemmill	W. R. Gemmill...	W. R. Gemmill	Hon. Alex. Vidal
LANARK	Perth	W. S. Senkler.	Jas. Thompson	E G. Malloch .	E. G. Malloch	W. S. Senkler	Chas. Rice.....	Chas. Rice.....	Thos. Brooke .	W. W. Bertford
LEEDS AND G.....	Brockville ...	H. S. McDonald	J. Smart...	J. D. Buell	J. D. Buell.....	J. D. Buell...	S. Reynolds† ...	Samuel Reynolds.	Sam. Reynolds	David Mansell
LENNOX AND A...	Napanee.....	W. H Wilkison	O. T. Pruyn ..	A. L. Morden.	A. L. Morden....	S. S. Lazier*	W. P. Deroche.	W. P. Deroche....	F. A. Roe.....	J. M. Parrott
LINCOLN	St. Cath'rines	E. J. Senkler .	T. C. Dawson...	Jno. McKeown	Jno. McKeown...	F. W. Macdonald*	J. Clench†	Johnson Clench.	J. Clench.....	Thomas Keyes
MIDDLESEX.....	London.....	Wm. Elliot.....	W. Glass.....	C. Hutchinson	C. Hutchinson...	James Shanly*	James Shanly .	John McBeth	D. G. McKenzie	Andrew McEvoy
MUSKOKA.....	Bracebridge .	W. C. Mahaffy .	J. W Betts	A. A. Adair....	A. A. Adair.....	W. C. Mahaffy.....	R. H. Stewart .	Isaac Huber.....	Isaac Huber...	
NORFOLK.....	Simcoe.....	R. Livingstone.	E. Deedes	J H. Ansley....	J. H Ansley.....	C. C. Rapelje.....	C. C. Rapelje...	C. C. Rapelje.....	J. Armstinger.	T. W. Walsh
N'THUMB'D & DUR	Cobourg	T. M. Benson ..	I. O. Proctor...	John W. Kerr.	John W. Kerr. ...	J. H. Dumble.....	John Fisher ...	John Fisher	E A M'Nachtan	E. A. MacNachtan
ONTARIO	Whitby	Z. Burnham ...	J. F. Paxton ...	J. E. Farewell.	John E. Farewell	G. H. Dartnell	L. T. Barclay...	L. T. Barclay	J. E. Farewell.	J. B. Laing
OXFORD.....	Woodstock...	Alex. Finkle...	George Perry..	F. R. Ball	F. R. Ball	H. B. Beard, Q.C.	Jas. Canfield†.	James Canfield .	James White...	H. P. Brown
PARRY SOUND.....	Parry Sound.	W. C. Mahaffy.	H. Armstrong.	A. A. Adair....	A. A. Adair.....	W. C. Mahaffy	R. H. Stewart.	R. H. Stewart ...	R. H. Stewart.	
PEEL.....	Brampton ...	A. F. Scott.....	Robt. Broddy..	W. H. M'Fadden	W. H. McFadden	A. F. Scott	J. A. Austin....	J. A. Austin.....	D. Kirkwood...	Geo. Graham
PERTH.....	Stratford.....	J. P. Woodis....	John Hossie ...	J Idington	J. Idington	D. H Lizars	Jas. McFadden	Jas. McFadden..	Jas. McFadden.	A. Monteith
PETERBORO'	Peterboro' ...	C. A. Weller ...	James A. Hall.	Robert E. Wood	Robert E. Wood .	C. A. Weller	John Moloney .	John Moloney ...	E. Pearse.. ...	E. Pearse
PRESCOTT AND R.	L'Orignal.....	L. W. Olivier ...	A. Hagar	John Maxwell.	John Maxwell ...	F. W. Thistlewaite...	John Fraser ...	John Fraser	Peter O'Brien...	John Fraser
PRINCE EDWARD.	Picton.....	R. P. Jellett ...	J. Gillespie .	P. Low	P. Low	R. P. Jellett	John Twigg ...	John Twigg.....	Robert Boyle..	Robert Boyle
RAINY RIV. DIST.	Rat Portage.	J. M. Hamilton	W. H. Carpenter	.....	A. R. Lewis.....	F. J. Ap'john.....	F. J. Ap'john...	F. J. Ap'john		
RENFREW	Pembroke ..	John Deacon...	James Morris..	A. Thomson....	J. H. McCafe.....	John Deacon...	A. Thomson ...	A. Thomson.....	S. E. Mitchell .	W. Moffat
SIMCOE	Barrie	J. A. Ardagh...	T. D. McConkey	J. R. Cotter ...	J. R. Cotter	J. R. Cotter*	J. M. Stevenson†	J. M. Stevenson.	R. T. Banting...	S. J. Sanford
STOR., DUNDAS & GLENGARRY	Cornwall.....	J. T. Pringle ...	D. E. McIntyre	Jas. Dingwall .	Jas. Dingwall....	J. F. Pringle.....	A. E. McDonald	A. E. McDonald.	A. E. McDonald	C. J. Mattice
THUNDER BAY...	Port Arthur.	J. M. Hamilton	Jas. Meek‡.....	A. R. Lewis....	A. R. Lewis.....	J. M. Hamilton	C. Kreissman .	Chas. Kreissman		
TORONTO, city only		.....	F. Mowat.....	.....	.....	.....	.....	.....	.....	
VICTORIA	Lindsay	W. W. Dean ...	J. McLennan..	A. P. Devlin ...	A. P. Devlin	W. W. Dean	W. Grace	W. Grace	T. Matchett....	Thos. Matchett
WATERLOO	Berlin.....	A. Lacourse....	Moses Springer	W. H. Bowlby	W. H. Bowlby ...	A. Lacourse	J. McDougall .	A. J. Peterson....	I. D. Bowman	I. D. Bowman
WELLAND	Welland.....	Geo. Baxter ...	G. W. Duncan‡.	L. D. Raymond	L. D. Raymond...	Geo. Baxter.....	I. P. Willson...	D D'Everardo..	Jos C. Page....	Jas. McGlashan
WELLINGTON	Guelph.....	Geo. A. Drew..	Robt. McKim.	H. W. Peterson	H. W. Peterson...	A. Miles McKinnon*	J. Hought†.....	A. McKenzie	John Beattie ..	Wm. Reynolds
WENTWORTH	Hamilton.....	J. S. Sinclair...	A. McKellar...	John Crerar ...	John Crerar	M. O'Reilly, Q.C. J. E. O'Reilly* ...	J. E. O'Reilly .	S. H. Ghent.....	G. S. Counsell .	John T. Stock
YORK.....	Toronto	J. Macdougall.	J. H Widdifield	T. H. Bull	G. W Badgerow...	.....	.....	J. Gordon Brown	George Eakin...	J. K. Macdonald

* And Deputy Registrar in Chancery. † Deputy Clerk of the Crown only. ‡ Deputy

LEGAL AND JUDICIARY.

SUPREME COURT OF THE DOMINION.

The Supreme Court, as a high Court of Appeal, constituted by Dominion Statute, 38 Vic. cap. 2, assented to 8th April, 1875, is composed of a Chief Justice and five Puisne Judges, and has appellate, civil and criminal jurisdiction within and throughout the Dominion of Canada. The Judges reside at Ottawa, where the Supreme Courts holds annually three Sessions—the first beginning on the third Tuesday in February, the second on the first Tuesday in May, and the third on the fourth Tuesday in October. The Exchequer Court, presided over by the same Judges, possesses concurrent original jurisdiction in the Dominion in all cases in which it is sought to enforce any law relating to the revenue, and exclusive original jurisdiction in all cases in which demand is made or relief sought in respect of a suit or action of the Court of Exchequer on its revenue side against the Crown, or any officer of the Crown.

MINISTER OF JUSTICE AND ATTORNEY-GENERAL FOR THE DOMINION OF CANADA.—Hon. J. S. D. Thompson.

Hon. Sir William Johnston Ritchie, Knt., Chief Justice.
Hon. Samuel Henry Strong, Puisne Judge.
Hon. Telesphore Fournier, Puisne Judge.
Hon. Henry Elzear Taschereau, Puisne Judge.
Hon. John Wellington Gwynne, Puisne Judge.
Hon. Christopher S. Patterson, Puisne Judge.
R. Cassels, jun., Registrar.
George Duval, Reporter

THE EXCHEQUER COURT OF CANADA.

Hon. Geo. W. Burbridge, Judge of the Court.
L. A. Audette, Esq., Registrar.

THE LAW SOCIETY OF ONTARIO

The Law Society was first established in 1797 by the Act 37, Geo. III., c. 13, which enabled the then practitioners of the law to form themselves into a society, and make rules for its government. By the Act of 1822, 2 Geo. IV., c. 5, "the Treasurers and Benchers of the Law Society" were formally incorporated; and under these and other statutes the Society has continued to be governed by a Board of Benchers, in the same manner as the various Law Societies of England. By Revised Statutes of Ontario, c. 138, the Benchers theretofore appointed, from time to time, by their own body, are made, exclusive of *ex-officio* members, elective by the Bar, the *ex-officio* consisting of the Attorney-General of the Dominion for the time being, if a member of the Bar of Ontario, and all members of the Bar of Ontario who have at any time held the office of Attorney-General of the Dominion or of Ontario, or of Attorney or Solicitor-General of the former Province of Upper Canada, and any retired Judge of the Superior Courts of Law or Equity of Ontario: the *elective*, thirty in number, being chosen by the ballot, for a term of five years, by the members of the Bar, in manner prescribed by the Act. Vacancies during the term are filled by the remaining Benchers. On the first day of Easter Term, annually, the Benchers appoint one of their body to be Treasurer, who is also President of the Society. The Benchers sit in Convocation every term for the call of Barristers, the admission of Attorneys and Solicitors to Practice, and of Students to enter the Society, the fees paid by whom form the revenue of the Society. Osgoode Hall, appropriately named after the first Chief Justice, is the Ontario "Inn of Court," or head-quarters of the Society, in which is provided accommodation for the Court of Appeal and Courts of Equity, and for the sittings in term of the Superior Courts; with a valuable and extensive library.

VISITORS.

The several Judges of the Supreme Court of Judicature for Ontario.

Treasurer—Hon. Edward Blake, M.A., Q.C., M.P.

BENCHERS.

Ex-Officio—Right Hon. Sir John A. Macdonald, K.C.B., D.C.L., Q.C., Atty.-Gen. 1854; Hon. A. N. Richards, Q.C., Sol.-Gen. 1864; Hon. O. Mowat, Q.C., retired Vice-Chancellor 1872, present Atty.-Gen. Ont.; Hon. Edward Blake, Q.C., late Minister of Justice and Atty.-Gen. of the Dom.; Hon. Sir Alex. Campbell, K.C.M.G., Q.C., late Minister of Justice; Hon. Samuel Hume Blake, retired Vice-Chancellor 1881. Hon. Sir Adam Wilson, Kt., retired Chief Justice, 1887.

Elective—E. T. 1886—E. T. 1891.—James Pentland, Q.C., M.P., Toronto; John Pell, Q.C., Belleville; M. Britton, M.A., Q.C., Kingston; A. Bruce, Q.C., Hector Cameron, M.A., Q.C., M.P., Toronto; J. Hoskin, Ferguson, Toronto; Jas. J. Foy, Q.C., Toronto; H. C. F. Fraser, Q.C., M.P.P., Brockville; D. Guthrie, Q.C., Guelph; Hon. A. S. Hardy, Q.C., Brantford; J. Roskin, Q.C., Toronto; A. Hunspeth, Q.C., Lindsay; J. Irving, Q.C., Hamilton; J. K. Kerr, Q.C., Toronto; J. A. Lash, Q.C., Toronto; James H. Morris, Q.C., Toronto; Huson W. M. Murray, Toronto; E. Martin, Q.C., Hamilton; W. R. Meredith, LL.B., Q.C., M.P.P., London; Jas. MacLennan, M.A., Q.C., Toronto; D. Aitchison McCarthy, Q.C., M.P., Toronto; F. McKelcan, Q.C., Hamilton; D. McMichael, LL.D., Q.C., Toronto; Charles Moss, Q.C., Toronto; B. B. Osler, Q.C., Toronto; Hon. T. B. Pardee, Q.C., M.P.P., Sarnia; T. H. Purden, London; C. Robinson, Q.C., Toronto; Geo. F. Shepley, Toronto; L. W. Smith, D.C.L., Toronto.

Secretary, Sub-Treasurer and Librarian—J. H. Esten, Barrister-at-Law; Senior Assistant, C. B. Grossett; Junior Assistant, J. J. Daley.

EXAMINERS.—Equity, P. H. Drayton; Criminal law and torts, W. A. Reeve, Q.C.; Real property, E. D. Armour; Mercantile law, R. E. Kingsford

THE SUPREME COURT OF JUDICATURE FOR ONTARIO.

COURT OF APPEAL FOR ONTARIO.—Constituted for the hearing of appeals in civil cases from the Queen's Bench, Chancery, and Common Pleas Divisions of the High Court of Justice, and from the County; and by recent Statute, the Division Courts also in cases defined as to amount, and appeals from criminal cases from the Queen's Bench, Common Pleas, and County Courts. From the judgment of this Court an appeal lies, at the option of litigants, either to the Supreme Court of the Dominion or to Her Majesty in Privy Council, in cases over £1,000, or where annual rent, fee, or future rights of any amount are affected. The Judges of this Court, in addition to their appellate duties proper, take part in presiding over Courts of Oyer and Terminer and General Jail Delivery and sittings of the Queen's Bench, Chancery, and Common Pleas Divisions of the High Court of Justice, and may be placed on the rota for the trial of Election petitions, with the Justices of the High Court, who, as *ex-officio* Judges of this Court, choose from their number a Judge or Judges to sit in Appeal in case of there being a vacancy in this Court, or if, from illness or some other cause, one of the Judges of the Court is unable to be present, or is under any legal disqualification to hear an appeal. *Chief Justice of Ontario*—Hon. John Hawkins Hagarty, D.C.L. *Justices of Appeal*—Hon. G. W. Burton, Hon. F. Osler, Hon. James Maclennan. *Registrar*—Alexander Grant. *Usher and Messenger*—E. Oliver.

HIGH COURT OF JUSTICE FOR ONTARIO.

QUEEN'S BENCH DIVISION.—The jurisdiction of the Division extends to all manner of actions, causes and suits, criminal and civil, real, personal and mixed, within Ontario, and it may proceed in such, by such process and course as are provided by law, and as shall tend with justice and despatch to determine the same; and may hear and determine all issues of law, and also (with the inquest of twelve good and lawful men in the cases provided for) try all issues of fact, and give judgment and award execution thereon, and also in matters which relate to the Queen's Revenue (including the condemnation of contraband or smuggled goods) as may be done by Her Majesty's Superior Courts of Law in England. *Chief Justice*—Hon. J. D. Armour. *Members of the Queen's Bench Division*—Hon. W. G. Falconbridge, Hon. W. P. R. Street. *Registrar*—Jas. S. Cartwright. *Clerks*—A. Macdonell, C. O. Strange, Miss C. Jarvis. *Crier and Usher*—J. Rollo.

CHANCERY DIVISION.—This Division has the like jurisdiction as the Court of Chancery in England, in cases of

fraud, accident, trusts, executors, administrators, copartnerships, account, mortgages, awards, dower, infants, idiots, lunatics and their estates, waste, specific performance, discovery, and to prevent multiplicity of suits, and may decree the issue, repeal, or voidance, of letters patent, and generally the like powers which the Court of Chancery in England possesses to administer justice in all cases in which there is no adequate remedy at law. *Chancellor*—Hon. John A. Boyd. *Members of the Division*—Hon. Wm. Proudfoot, Hon. Thomas Ferguson and Hon. Thomas Robertson. *Special Examiners*—George M. Evans, W. D. Gwynne, and Shorthand only, John Bruce. *Registrar*—G. S. Holmested. *Assistant Registrar*—A. F. McLean. *Clerk of Records and Writs*—G. M. Lee. *Docketing Clerk*—A. J. Elliot. *Copying Clerk*—Mrs. M. B. Black. *Entering Clerk*—W. O'Neil. *Usher*—R. Parkes. *Housekeeper and Messenger*—D. Sutherland.

COMMON PLEAS DIVISION—This Division has the same powers and jurisdiction as a Court of Record, as the Queen's Bench Division. *Chief Justice*—Hon. T. Galt. *Members of the Division*—Hon. John E. Rose, Hon. Hugh MacMahon. *Registrar*—M. B. Jackson. *Chief Clerk*—M. I. Macnamara. *Clerk*—H. Semple, *Crier and Usher*—P. Connell.

All Divisions of the High Court have now concurrent jurisdiction under the Judicature Act, 1881.

CHAMBERS—Chambers are held each day for such business relating to actions as may be transacted by a single Judge out of Court. The Master in Chambers is empowered to obtain the assistance of the Registrar of the Queen's Bench Division or of any Official Referee to sit with or for him. *Master in Chambers*—R. G. Dalton, Q.C. *Clerks*—F. Arnoldi and A. Y. Blain.

MASTER'S OFFICE—*Master in Ordinary of the Supreme Court*—Thos. Hodgins, Q.C. *Clerk*—N. McLean. *Junior Clerk*—A. E. Bastedo. (For list of Local Masters, see page 141).

ACCOUNTANT'S OFFICE—*Accountant*—Geo. S. Holmested. *Clerk of Accounts*—Benjamin W. Murray. *Clerks*—Geo. Behan, E. J. Harding, Miss M. Buchan, C. Gilbert.

TAXING OFFICERS—J. H. Thom, S. B. Clark.

MARITIME COURT OF ONTARIO—Constituted by Dominion Statute, 40 Vic., cap. 21, as a Superior Court of Maritime Jurisdiction; is composed of one Judge for the whole Province, and Surrogate Judges for certain localities appointed by the Governor in Council, are invested with such powers as may be conferred on them by their commission. The Maritime Court is a Superior Court of Record, having, with some exceptions mentioned in the Act, the like rights and remedies in all matters, including cases of Contract and Tort, and proceedings *in rem and in personam*, arising out of or connected with navigation, shipping, trade or commerce, on any river, lake, canal, or inland water, of which the whole or part is in the Province of Ontario, as any existing Vice-Admiralty Court would have if its process extended to the Province of Ontario. The Sittings of the Court and in Chambers are fixed and regulated by the Judge and Surrogate Judges at such times as they shall think fit and necessary for the due administration of justice. *Judge for the whole Province*—J. E. McDougall, Q.C. *Registrar*—John Bruce. *Marshal*—William Boyd.

REPORTERS—*Editor*—James F. Smith, Q.C. *Reporter in Queen's Bench*—E. B. Brown. *Reporter in Common Pleas*—G. F. Harman. *Reporters in Chancery*—G. A. Boomer, A. H. F. Lefroy. *Reporter Court of Appeal*—A. Grant. In *Chambers*—T. T. Rolph. *Distributor of Law Stamps*—W. W. Baldwin.

HEIR AND DEVISEE COURT—Commissioners, the Judges of the Superior Courts, and such other persons as may be appointed by commission under the Great Seal. Their duties are to determine claims to lands in Ontario, for which no patent has issued from the Crown in favour of the proper claimants, whether as heirs, devisees or assignees. Sittings at Toronto, first Monday in January and July in each year. *Clerk of Commissioners*—W. B. Heward.

COURTS FOR THE TRIAL OF CONTROVERTED ELECTIONS.—The nature of these courts is sufficiently indicated in their title. In respect to elections for the House of Commons of Canada, the Superior Courts, by one of their Judges appointed in that behalf, are invested with special Jurisdiction for the trial of contested elections, and appeals lie to the Supreme Court at Ottawa. In respect to elections for the Local Legislature of Ontario, the Judges of the Court of Appeal and of the Superior Courts of Law and Equity meet annually in Michaelmas Term and severally select, by a majority of votes, a Judge of their respective Courts to be placed on the rota for the trial of election petitions. In the case of death or the illness of a Judge so chosen, the Court of which he is a member meet and elect another Judge. Trials involving corrupt practices are presided over by two Judges, otherwise a single judge presides, and an appeal lies to the Court of Appeal of the Province.

COUNTY COURTS—Presided over by a resident Judge in each county, assisted in some counties by a Deputy or Junior Judge. Their jurisdiction extends to all personal actions where the debt or damages claimed do not exceed $200; and to all suits relating to debt, covenant or contract, where the amount is ascertained by the acts of the parties or signature of the defendant, to $400; and to all bail bonds and recognizances of bail given in the County Court, to any amount; but not to cases involving the title to lands, validity of wills, or actions for libel, slander, crim. con., or seduction. An appeal lies to the Court of Appeal of Ontario.

COUNTY COURT SITTINGS AND COURT OF GENERAL SESSIONS.—The County Judge in each county holds a sitting of his Court and a Court of General Sessions in his county semi-annually on the second Tuesday in June and December, except in the county of York, in which county said Court is held four times, commencing on the first Tuesday in December and March, and the second Tuesday in May and September, the latter Courts for the trial of cases of felony and misdemeanor, but treason and capital felonies are exempted from their jurisdiction. The Judge may also, in his discretion, hold additional sittings at such times as may be deemed expedient to expedite business, but only for the trial of issues of fact without a jury.

COUNTY JUDGES' CRIMINAL COURT.—Persons committed to jail for trial, on charge of being guilty of any offence for which they may be tried at a Court of General Sessions *may, with their own consent*, and subject to the provisions of the Act in that behalf, be forthwith tried by the Judge of the County Court and General Sessions without a jury, and if convicted, be sentenced by the said Judge; and the Judge sitting on any such trial for all the purposes thereof, is constituted a Court of Record, and the record in any such case shall be filed among the records of the Court of General Sessions last mentioned.

COURTS OF REVISION.—The County Judges hold annually Courts of final revision of the Assessment Rolls of each Municipality, being in the light of Courts of Appeal from the first Court of Revision held by the Municipality; and also Courts for the Revision of the Voters' Lists for Provincial Elections. The Voters' Lists for Dominion Elections are now settled by Revising Barristers under the Act of 1885.

SURROGATE COURTS.—The jurisdiction of these Courts relates to all testamentary matters and causes, and to the granting and revoking of probate of wills, and letters of administration of the effects of deceased persons having estate or effect in Ontario, and all matters arising out of or connected with the grant or revocation of probate or administration, subject to an appeal to the Chancery Division. The County Judges are also Judges of the Surrogate Courts. *Chief Surrogate Clerk at Toronto*—Sir J. L. Robinson, Bart. *Assistant*—F. A. Robinson.

DIVISION COURTS, for the summary disposal of cases by the presiding Judge, being the County Judge or his Deputy, or any Barrister appointed to hold the same; but a jury of five persons may be demanded in certain cases. Their jurisdiction extends to actions of debt or contract where the balance claimed is over $100 and under $200 and the original amount was ascertained by the signature of the defendant, and to $100 in other cases of debt, subject to an appeal to the Court of Appeal; but the sum of the account to be gone into cannot exceed $400; injuries or torts to personal chattels amounting to $60; and personal actions to that amount, if not excepted from their jurisdiction; but not to actions for gambling debts, liquors drunk in a tavern, or notes of hand given therefor ejectment, title to land, &c., or any toll, custom or franchise, will or settlement, malicious prosecution, libel, slander, crim. con., seduction or breach of promise, or actions against a J. P. for anything done by him in the execution of his office, if he objects to it. Each Judicial District is divided into Court Divisions, and Courts are

held once in two months in each Division, or oftener at the discretion of the Judge. The Divisions are established by the Courts of General Sessions, and in certain cases by the Judges.

BOARD OF COUNTY JUDGES—*Chairman*—J. R. Gowan, late sen. Judge County Simcoe. *Members*—S. J. Jones, County Brant; D. J. Hughes, County Elgin; James Daniell, Counties Prescott and Russell; and J. S. Sinclair, County Wentworth.

Crown Law Officers.

ATTORNEY-GENERAL FOR THE PROVINCE OF ONTARIO—Hon. O. Mowat, Q.C.

Officers of the Courts.

OFFICIAL GUARDIAN.—John Hoskin, Q.C.

SENIOR JUDGMENT CLERK.—G. S. Holmested.

JUNIOR JUDGMENT CLERK.—A. F. McLean.

INSPECTOR OF TITLES AND REFEREE OF TITLES AT TORONTO—G. S. Holmested.

INSPECTOR OF LOCAL OFFICES.—M. B. Jackson.

OFFICIAL REFEREES (EX OFFICIO).—The Master in Ordinary of the Superior Court, the Registrar of the Queen's Bench Division, the Registrar of the Common Pleas Division, the Referee in Chambers (vacant), the Accountant, the Inspector of Titles, and the Referee of Titles.

CLERK OF ASSIZE.—High Court of Justice, G. B. Nicol, Toronto.

DEPUTY CLERKS OF THE CROWN.—The Clerks of the County Courts will be *ex officio* Deputy Clerks of the Crown and Pleas of their several Counties as the present incumbents vacate by death or otherwise.

CLERK OF THE PROCESS.—For sealing and issuing Writs of Summons and other Writs in the Queen's Bench, Chancery and Common Pleas Divisions (alternately), W. B. Heward. *Assistant*—C. A. Stewart.

INSPECTOR OF PUBLIC OFFICES.—John Winchester. *Clerk*—Forsyth Grant.

Sittings of the Courts.

COURT OF APPEAL.—This Court holds its sittings at such time and for such periods as the Judges shall, from time to time, deem necessary or convenient for the speedy dispatch of business, the times now fixed being the first Tuesday in March and September, and the second Tuesday in January, May and November; notice of the holding of such sittings being given according to the usual practice.

SITTINGS OF THE QUEEN'S BENCH AND COMMON PLEAS DIVISIONS.—Hilary begins first Monday in February, and ends Saturday of the ensuing week; Easter begins third Monday in May, and ends Saturday of the second week thereafter; Michaelmas begins third Monday in November and ends Saturday of the second week thereafter. Trinity Term begins on the Monday after the 21st August, and ends on Saturday of the following week, but may be dispensed with by order of Court. The Queen's Bench and Common Pleas Divisions have power also, at their discretion, to hold sittings in banco in time of vacation (except long vacation), by virtue of a rule or order of the Court, respectively to be made in or out of term, for the hearing of such special cases or rules for new trials as shall be named in a list to be attached to any such rule or order, and for giving of judgments in cases previously argued, and for disposing of such other business as the Court in its discretion shall see fit; and one of the Judges of either of the said Divisions sits in open Court on Tuesday and Friday of every week, as well in as out of Term, except during vacation, for the purpose of disposing of all Court business which may be transacted by a single Judge.

CHANCERY SITTINGS.—*Sittings for the hearing of causes*, including examination of witnesses, are held twice in each year, at Toronto and on Circuit, the places and dates being previously arranged by the Judges. *Sittings for the rehearing of causes* are held on the 3rd Thursday in February, the last Thursday in August, and the first Thursday in December. *The Court sits every week*, except during vacation, for the despatch of business, in the following order: *Monday*, chamber business; *Tuesday*, motions; *Wednesday*, motions for judgment, further directions, petitions, and demurrers; *Thursday*, appeals from Master's reports.

LONG VACATION extends from the 1st of July to the 1st of September, both inclusive. In Chancery, there is also a vacation from the 24th December to 6th January, both inclusive.

COUNTY COURT TERMS.—The several County Courts in Ontario hold four sittings in each year, commencing respectively on the first Monday in the months of January, April, July, and October, except the County of York, which commences on the first Monday in January and April, and the second Monday in June and October, and ending on the Saturday of the same week.

Circuits of the Courts.

LAW CIRCUITS.—*Sittings for Hearing of Actions.*—Courts of Oyer and Terminer and General Gaol Delivery are held twice a year in each County or union of Counties, in the vacation between Hilary and Easter Terms, and between that period of the vacation after the 21st of August and Michaelmas Term, except the Counties of York and Wentworth, in each of which Counties there is held a third such Court in every year, in the vacation between Michaelmas and Hilary Terms; and in the County of York there is held a fourth such Court, between Easter Term and the first day of July. The sittings for hearing of actions may, in the discretion of the Judges, be held separate and apart from the Courts of Oyer and Terminer, and General Gaol Delivery, and the Assizes for any County are not put an end to by the commencement of Term, but may continue and be holden during Term, subject to special rules in such case for moving against the verdict or for new trials. The places and dates being previously arranged by the judges.

The Courts in each Circuit are presided over by the Chancellor or one of the Members of the Chancery Division, or by a retired or present Justice of the High Court or of the Court of Appeal, or by a Judge of a County Court, or by some one of Her Majesty's Counsel learned in the law, requested by the Chancellor or one of the Justices to act in that behalf.

MASTER OF TITLES, under Land Titles Act, 1885 (Torrens Act), J. G. Scott, Q.C. *Clerks*, H. D. Sinclair and W. B. McTavish.

LOCAL MASTERS OF TITLES.—John M. Munro, Port Arthur; Hon. Walter McRae, Sault St. Marie; William Doran, North Bay; P. McCurry, Parry Sound; J. E. Lount, Bracebridge; D. R. Springer, Mantowaning.

COMMISSIONERS FOR TAKING AFFIDAVITS.—*Note—Owing to the large increase in this list and the demands on our space we are obliged to omit this information.*—[ED.

PROVINCE OF QUEBEC.

Queen's Bench.

CHIEF JUSTICE.—Hon. Sir Aimé A. Dorion.

PUISNE JUDGES.—Hons. Ulric J. Tessier, Alex. Cross, Geo. Baby, L. R. Church, H. G. Malhiot.

CLERK OF APPEALS.—L. T. W. Marchand.

DEPUTY CLERK OF APPEALS AND CLERK OF THE CROWN AT QUEBEC.—W. C. Duggan.

DEPUTY CLERK OF APPEALS AND CLERK OF THE CROWN AT MONTREAL.—Louis Ouimet.

SPECIAL DEPUTY CLERK AT QUEBEC.—A. Dorval.

CLERK OF THE CROWN AND PEACE AT MONTREAL.—Schiller & Sicotte.

CLERK OF THE PEACE AT QUEBEC.—Denis Murray.

Superior Court.

DISTRICTS.	JUDGES.	PROTHONOTARIES AND CLERKS OF CIVIC COURTS.
Arthabaska	Hon. M. A. Plamondon	
Beauharnois	" Louis Belanger	C. Duranceau
Bedford	" M. M. Tait	Hall & Leonard
Chicoutimi	" A. B. Routhier	F. X. Gossetin
Gaspé (Gaspe, Bonv're)	" L. A. Billy	J. X. Larvie; G. F. Maguire
Iberville	" A. N. Charland	F. J. Marchand
Joliette	" M. A. Globensky	D'sroch'rs & D'sil'ts
Kamouraska	" M. H. E. Cimon	J. C. Pelletier
Montm'ny & B'ce	" H. C. Pelletier	A. Bender
Montreal	" F. G. Johnson	Honey & Gendron
"	" C. P. Davidson	
"	" A. C. Papineau	
"	" L. A. Jette	
"	" M. Doherty	
"	" C. I. Gill	
"	" M. Mathieu	
"	" L. O. Loranger	
"	" H T Taschereau	
"	" J S C Wurtelle	
Ottawa and Co. of Argenteuil	" H. G. Malhiot	A. Driscoll

DISTRICTS.	JUDGES.	PROTHONOTARIES AND CLERKS OF CIVIC COURTS.
Quebec	Hon. Sir A. Stuart, C.J	Fiset, Burroughs & Campbell
"	" L. E. N. Casault	
"	" F. B. Caron	
"	" F. W. Andrews	
Richelieu	" J. A. Ouimet	A. N. Gouin
Rimouski	" J. E. Larue	Letendre & Chamberland
Saguenay	" A. B. Routhier	C. Duberger
St. Francis	" E. T. Brooks	Short & Cabana
St. Hyacinthe	" Louis Tellier	Roy & Richer
		Chs. de Montigny
Three Rivers.	" J. B. Bourgeois	A. Desiters

JUDGES OF THE SESSIONS OF THE PEACE.—Hon. Alexander Channenee, Quebec; M. C. Desnoyers, Esq., Montreal.

JUDGE OF THE ADMIRALTY.—Hon. George Irvine. *Registrar*—James Dunbar, Q.C. *Marshal*—J. B. Parkyn, Esq.

PROVINCE OF NEW BRUNSWICK.

SUPREME COURT JUDGES.—Hon. John C. Allen, Chief Justice; Hons. A. Rainsford Wetmore, A. L. Palmer, George E. King, John J. Fraser, William H. Tuck.

CLERK OF THE PLEAS.—T. Carleton Allen.

COUNTY COURT JUDGES.—James G. Stevens, Esq., William Wedderburn, Esq., James Steadman, Esq., Bliss Botsford, Esq., William Wilkinson, Esq., Charles Watters, Esq.

VICE-ADMIRALTY.—Charles Watters.

DIVORCE AND MATRIMONIAL CAUSES.—A. R. Wetmore.

Clerks of the Courts.

COUNTY.	CLERK.
Albert	Samuel G. Morse
Carleton	William M. Connell
"	A. B. Connell (*Circuits*)
Charlotte	George S. Grimmer
Gloucester	Theophilus DesBrisay
Kent	James D. Phinney
"	Robert Hutchinson (*Circuits*)
King's	Ora P. King
"	John H. Cother (*Circuits*)
Madawaska	Barry R. Plant
Northumberland	Samuel Thomson
Queen's	James R. Curry
"	T. Medley Wetmore (*Circuits*)
Restigouche	James S. Morse
St. John's	Mont. McDonald
"	John Willett (*Circuits*)
Sunbury	George J. Bliss
"	Charles W. Beckwith (*Circuits*)
Victoria	Dennis B. Gallagher
"	W. Fred. Kertson (*Circuits*)
Westmoreland	Joseph B. Peck
" "	Barry R. Smith (*Circuits*)
York	Jeremiah H. Barry
"	J. F. McManus (*Circuits*)

PROVINCE OF NOVA SCOTIA.

SUPERIOR COURT JUDGES.—Hon. Jas. McDonald, Chief Justice.

PUISNE JUDGES.—Hons. Hugh McDonald, C. J. Townsend, Hy. W. Smith, R. L. Weatherbe, J. N. Ritchie.

JUDGE IN EQUITY.—Hon. Alex. James.

COUNTY COURT JUDGES.—J. W. Johnston, Esq., M. B. Desbrisay, Esq., A. W. Savary, Esq., G. A. Blanchard, Esq., W. A. D. Morse, Esq., A. McIsaac, Esq., M. Dodd, Esq.

VICE-ADMIRALTY.—Hon. James McDonald.

PROVINCE OF PRINCE EDWARD ISLAND.

SUPERIOR COURT JUDGES.—Hon. Ed. Palmer, Chief Justice; Hons. James Horsfield Peters, and Joseph Hensley, Assistant Judges.

COUNTY COURT JUDGES.—George Alley, Esq., Queen's County; Dennis O'M Reddin, Esq., King's County; Thomas Kelly, Esq., Prince County.

CLERK OF THE CROWN AND PROTHONOTARY.—Robert T. Weeks.

DEPUTY PROTHONOTARIES.—J. A. Longworth, Queen's County; Wm. Sanderson, King's County; William T. Hunt, Prince County.

CLERKS, C. C.—F. W. Hughes, Chief Clerk, Charlottetown, Queen's County; George A. Aitken, Chief Clerk, Georgetown, King's County; W. T. Hunt, Chief Clerk, Summerside, Prince County.

PROVINCE OF MANITOBA.

QUEEN'S BENCH.—Hon. T. W. Taylor, Chief Justice.

PUISNE JUDGES.—Hons. J. Dubuc, A. C. Killam, Jno. Farquhar Bain.

COUNTY COURT JUDGES.—D. M. Walker, Esq., J. Ryan, Esq., W. D. Ardagh, Esq., L. A. Prudhomme, Esq.

SUPREME COURT, NORTH-WEST TERRITORIES.

SUPREME COURT.—Hons. H. Richardson, J. F. Macleod, C.M.G., C. B. Rouleau, E. L. Wetmore, Thos. H. McGuire.

BRITISH COLUMBIA.

CHIEF JUSTICE.—Sir Matthew Baillie Begbie, Kt.

PUISNE JUDGES.—Henry P. P. Crease, John Hamilton Gray, John Foster McCreight, George A. Walkem.

COUNTY COURT.—E. Harrison, Jr., Co. Ct. Cariboo; residence, Victoria, B.C.

REGISTRAR S. C. VICTORIA.—James C. Prevost.

VALUE OF FOREIGN CURRENCIES FOR CUSTOMS PURPOSES IN CANADA.

COUNTRY.	MONETARY UNIT.	VALUE IN CANADA.	COUNTRY.	MONETARY UNIT.	VALUE IN CANADA.
		8 c. mills.			8 c. mills.
Argentine Republic	Peso	0.96.5	Japan	Yen, gold and silver	.99.7 / .78.4
Austria	Florin	0.55.9			
Belgium	Franc	.19.3	Liberia	Dollar	1.00
Bolivia	Boliviano	.72.7	Mexico	Dollar	.79
Brazil	Milreis of 1000 reis	.54.6	Netherlands	Florin	.40.2
Chili	Peso	.91.2	Norway	Crown	.26.8
Cuba	Peso	.93.2	Peru	Sol	.72.7
Denmark	Crown	.26.8	Portugal	Milreis of 1000 reis	1.08
Ecuador	Sucre	.72.7	Russia	Rouble of 100 copecks	.58.2
Egypt	Pound (100 piastres)	4.94.3	Spain	Peseta of 100 centimes	.19.3
France	Franc	.19.3	Sweden	Crown	.26.9
German Empire	Mark	.23.8	Switzerland	Franc	.19.3
Greece	Drachma	.19.3	Tripoli	Mahbab of 20 piastres	.65.6
Hayti	Gourde	.96.5	Turkey	Piastre	.04.4
India	Rupee of 16 annas	.34.6	U. S. Columbia	Peso	.72.7
Italy	Lira	.19.3	Venezuela	Bolivar	.19.3

Division Court Clerks, Ontario.

DIVISION COURT INSPECTOR—JOSEPH DICKEY, PARLIAMENT BUILDINGS, TORONTO.

ALGOMA DISTRICT.

I. Edw. Biggings...Sault Ste. Marie
II. Thomas Collins .....Bruce Mines
III. Samuel McLean....Little Current
IV. Wm. S. Francis....Manitowaning
V. Jas. Fraser.....Gore Bay
VI. A. T. Rose.....t... Marksville

BRANT.

I. Joseph Robinson.....Brantford
II. John K. Finlayson.....Paris
III. David Baftie.....St. George
IV. Henry Cox.....Burford
V. J. R. Malcolm.....Scotland
VI. T. F. Simpson..... Onondaga

BRUCE.

I. Wm. Collins.....Walkerton
II. H. B. O'Connor.....Teeswater
III. Joseph Barker..... Kincardine
IV. Neil McKechnie.....Paisley
V. James McKinnon.... Port Elgin
VI. Hugh Murray.....Underwood
VII. A. Neelands.....Invermay
VIII. Jas. Walmsley..... Wiarton
IX. P. D. McInnes.....Ripley
X. W. Moshier ..... Lion's Head

CARLETON.

I. John R. Armstrong.....Ottawa
II. Hugh Riley ..... Richmond
III. H. W. McDougall.....Richmond
IV. Wm. P. Taylor, Fitzroy Harbour
V. Chas. G. Lindsay.....Kars
VI. Ira Morgan.....Metcalf
VII. Fred. W. Harmer....Hintonburg

DUFFERIN.

I. Guy Leslie..... Orangeville
II. Alex. McLachlin.....Shelburne
III. John A. Love ..... Stanton
IV. George McManus..... Mono Mills
V. R. E. Hamilton.... Grand Valley

ELGIN.

I. Alexander Love..... Aylmer
II. Charles Askew..... St Thomas
III. Charles Askew..... St. Thomas
IV. F. McDiarmid..... West Lorne

ESSEX.

I. J. A. Stewart.....Sandwich
II. J. H. C. Leggatt...Amherstburg
III. E. Allworth..... Kingsville
IV. Charles Bell..... Oxley
V. George A. Morse.... Leamington
VI. F. P. Boutellier..... Belle River
VII. John McCrae. .... Windsor
VIII. John Milne..... Essex Centre

FRONTENAC.

I. William Robinson .....Kingston
II. P. McKim..... Kingston
III. C. Ruttan..... Sydenham
IV. Alex. Grant..... Verona
V. John McGrath.....Sunbury
VI. J. Shibley.....Sharbot Lake

GREY.

I. B. Allen..... Owen Sound
II. David Jackson ....Durham
III. Thomas Plunkett .....Meaford
IV. Thomas J. Rorke .....Heathcote
V. J. W. Armstrong.....Flesherton
VI. John McDonald .....Chatsworth
VII. D. Campbell .....Hanover
VIII. W. Brown.....Markdale

HALDIMAND.

I D. McGregor.....Caledonia
II. Wm. Mussen..... ...Cayuga
III. Thomas Armour. .....Dunnville
IV. R. A. Havill..... Rainham
V. Seth K. Smith.....Canborough
VI. Charles E. Bourne..... Jarvis

HALIBURTON.

I. Chas. D. Curry..... Minden
II. Wm. Prust..... Haliburton

HALTON.

I. Wm. Panton.....Milton
II. Robert Balmer.....Oakville
III. Lachlan Grant.....Georgetown
IV. J. Matthews..... Acton
V. S. R. Lister.....Campbellville
VI. Jas. Robinson .....Burlington

HASTINGS.

I. H. Ashley..... ..... Belleville
II. D. R Ketcheson.....Wallbridge
III. A. B. Randall..... Shannonville
IV. Thomas McCann.....Tweed
V. F. B. Parker .....Stirling
VI. J. S. Loomis.....Madoc
VII. A. S. Valleau ..... Deseronto
VIII. Jacob Sills..... .....Canifton
IX. J. B. Young.....Trenton
X. M. H. Powell.....Marmora
XI. Jas. E. Harrison...Bridgewater
XII. John Wilson .....L'Amable

HURON.

I. J. S. McDougall .....Goderich
II. John Beattie..... Seaforth
III. W. W. Farran..... Clinton
IV. Alexander Hunter .....Brussels
V. Thomas Trivett..... Exeter
VI. Wm. McArthur .....Dungannon
VII. John Morgan.....Bayfield
VIII. James McGuire ..... Wingham
IX. Joseph Cowan.....Wroxeter
X. Michael Zeller.....Zurich
XI. William Lewis..... Crediton
XII. M. Young.....Blyth

KENT.

I. Wm. B. Wells.. .....Chatham
II. J. Duck.....Ridgetown
III. Simeon Wallace.....Dresden
IV. Malcolm Samson.....Blenheim
V. D. C. McDonald ...Wallaceburgh
VI. George Moore.....Bothwell
VII. D. R. Farquharson.....Fletcher

LAMBTON.

I. H. M. Pousette.....Sarnia
II. Wm. McLeay..... Watford
III. William Webster .....Florence
IV. P. Cattanach.....Sombra
V. Thomas R. K. Scott..... Forest
VI. M. Wattson.... .....Thedford
VII. John McRae ..... Mooretown
VIII. W. G. Fraser.....Petrolia
IX. R. Code..... Alvinston

LANARK.

I. Robert Jamieson.....Perth
II. W. H. Field..... Lanark
III. Findlay McEwan, Carleton Place
IV. G. F. McKinnon .... Smith's Falls
V. Alex. Graham..... Pakenham
VI. Wm. P. McEwen..... Almonte

LEEDS AND GRENVILLE.

I. David B. Jones.....Brockville
II. Bartholomew White.... Prescott
III. S. McCammon.....Gananoque
IV. O. Bascom..... .....Kemptville
V. E. H. Whitmarsh ..Merrickville
VI. W. H. Denaut .....Delta
VII. C. N. Wood.....Toledo
VIII. Horace Kilborn.....Newboro'
IX. Reid B. Alguire ... Farmersville
X. G. Fairbairn..... Spencerville
XI. J. B. Bellamy...North Augusta
XII. M. J. Connolly.....Caintown

LENNOX AND ADDINGTON.

I. George W. Hawley.....Napanee
II. Charles L. Rogers .....Bath
III. Jno. J. Watson...Adolphustown
IV. Peter Johnstone...Camden East
V. Wm. Whelan..... Centreville
VI. J. A. Zimmerman..... Odessa
VII. Jas. Aylesworth..... Tamworth

LINCOLN.

I. J. B. Secord.....Niagara
II. W. A. Mittleberger. St. Catharines
III. Isaac Springstead.....Smithville
IV. Charles E. Riggins ... Beamsville

MIDDLESEX.

I. W. Joseph McIntosh ...London
II. W. Dickson..... Park Hill
III. J. Flanagan ..... Clandeboye
IV. C. G. Anderson..... Delaware
V. Geo. Wilson.....Glencoe
VI. John English .....Strathroy
VII. N. Burdick, Dorchester Station
VIII. B. E. Sifton ..... Arva
IX. E. S. Jarvis..... London East

MUSKOKA DISTRICT.

I. T. M. Bowerman....Bracebridge
II. J. H. Jackson ....Severn Bridge
III. J. R. Reece.....Huntsville
IV. R. G. Penson.....Port Carling

NIPISSING DISTRICT.

I. J. D. Cockburn....Sturgeon Falls
II. John McMeekin..... Mattawa
III. J. G. Cormack.....North Bay
VI. Thomas J. Ryan.....Sudbury

NORFOLK.

I. W. R. Griffin .....Simcoe
II. Edward Matthews ....Waterford
III. Robt. Green... Windham Centre
IV. James F. Cohoe .....Ronsan
V. M. J. McCall ..... Vittoria
VI. S. P. Mabee ..... Port Rowan
VII. D. C. Brady ..... Houghton
VIII. Lawrence Skey ..... Port Dover

NORTHUMBERLAND AND DURHAM.

I. Fred. Cubitt.....Bowmanville
II. Samuel Wilmot ..... Newcastle
III. George M. Furby.....Port Hope
IV. John Hunter.....Millbrook
V. A. G. Boswell .....Cobourg
VI. Henry Lawless.....Grafton
VII. M. H. Peterson..... Colborne
VIII. M. P. Ketchum..... Brighton
IX. R. P. Hurlburt.....Warkworth
X. T. R. Garrett ..... Wooler
XI. Daniel Kennedy...Campbellford

ONTARIO.

I. D. C. Macdonell ..... Whitby
II. M. Gleeson..... Greenwood
III. John Burnham ..... Port Perry
IV. Zachariah Hemphill .... Uxbridge
V. Geo. Smith.....Cannington
VI. George F. Bruce .....Beaverton
VII. F. J. Gillespie .....Uptergrove

OXFORD.

I. F. W. Macqueen .....Woodstock
II. M. F. Ainsley..... Drumbo
III. Robt. Murray. ..... Embro
IV. James Barr..... Norwichville
V. James Stevens..... Ingersoll
VI. John Hodgson.....Tilsonburgh

PARRY SOUND DISTRICT.

I. R. H. Stewart.....Parry Sound
II. David Patterson....McKellar P. O.
III. E. Sirett.....Rosseau
IV. James Sharpe.....Burk's Falls
V. J. G. Best.....Magnetawan
VI. R. B. Maw .....Commanda
VII. B. McDermott.....Sundridge

PEEL.

I. J. W. Main ..... Brampton
II. T. K. Beatty..... Streetsville
III. John Harris ..... Caledon
IV. F. W. Bolton..... Bolton

PERTH.

I. David B. Burritt ..... Stratford
II. G. K. Matheson..... Mitchell
III. E. Long..... St. Marys
IV. George Brown..... Shakespeare
V. Thomas Trow.....Milverton
VI. W. J. Hay ..... Listowel

PETERBOROUGH.

I. F. J. Bell.....Peterboro'
II. Thomas Fraser.....Norwood
III. Thomas Campbell ..... Keene

IV. S. Sherin.....Lakefield
V. C. R. D. Booth.....Apsley

PRESCOTT AND RUSSELL.

I. David Buchan.....L'Orignal
II. John Shields.....Vankleek Hill
III. Wm. Allison.....Stardale
IV. Thos. Van Bridger...Plantagenet
V. J. S. Cameron.....Cumberland
VI. A. Carson.....Russell
VII. M. J. Costello.....Hawkesbury
VIII. John Downing.....Fournier
IX. Frederick Langrell.....Alfred
X. T. Rochan.....Clarence Creek
XI. Peter Stewart.....Grant

PRINCE EDWARD.

I. Walter Ross.....Picton
II. Henry H. Haight.....Milford
III. C. H. Wright.....Demorestville
IV. W. C. DeLong.....Ameliasburg
V. J. B. Garratt.....Wellington
VI. A. B. Saylor.....Bloomfield
VII. Joshua M. Cadman.....Consecon
VIII. B. E. Harrison.....Waupoos

RAINY RIVER.

I. P. H. Clark.....Rat Portage
II. Wm. Wilson.....Fort Francis

RENFREW.

I. W. C. Irving.....Pembroke
II. H. R. Dunn.....Beachburg
III. George Eady, jun.....Renfrew
IV. G. E. Neilson.....Arnprior
V. John Bernard.....Shamrock
VI. James Reeves.....Eganville
VII. Robert Allen.....Cobden
VIII. John. C. Gurney...Rockingham

SIMCOE.

I. A. J. Lloyd.....Barrie
II. Thos. S. Graham.....Bradford
III. Joel Rogers.....Beeton
IV. R. G. Campbell.....Collingwood
V. Abraham Craig.....Craighurst
VI. J. P. Henderson.....Orillia
VII. Jas. A. Mather.....New Lowell
VIII. J. G. Hood.....Alliston
IX. H. Jennings...Penetanguishene
X. John C. Steele.....Coldwater

STORMONT, DUNDAS AND GLENGARRY.

I. G.H.McGillivray, Williamstown
II. John A. McDougall. Alexandria
III. C. J. Mattice.....Cornwall
IV. A. Dawson....Dickinson's Lan'g
V. Wm. Garvey, jun...Morrisburg
VI. J. N. Tuttle.....Iroquois
VII. Wm. J. Ridley, South Mountain
VIII. John A. Cockburn.....Crysler
IX. D. C. McRae.....Bridge End
X. Wm. Rae.....Chesterville
XI. D. McIntosh.....Monckland
XII. James R. McKenzie.....Skye

THUNDER BAY DISTRICT.

I. John Munro.....Port Arthur
II. John Aikins, English River P. O.
III. W. McLean.....Fort William

VICTORIA.

I. John Gunn.....Woodville
II. G. Cunningham....Fenelon Falls
III. Irvine Junkin.....Bobcaygeon
IV. Jas. D. Thornton.....Omemee
V. O. J. McKibbon.....Lindsay
VI. J. F. Cunnings.....Oakwood
VII. A. C. Graham.....Victoria Road

WATERLOO.

I. A. J. Peterson.....Berlin
II. Otto Klotz.....Preston
III. Thos. Field.....Galt
IV. Wm. D. Watson.....Ayr
V. John Allchin.....New Hamburg
VI. R. Morrison.....Hawkesville
VII. John L. Wideman.....St. Jacobs

WELLAND.

I. G. L. Hobson.....Welland
II. Paul J. Wilson.....Marshville
III. Thos. Newbigging.....Fort Erie
IV. J. A. Orchard...Niagara Falls S.
V. John J. Gearin.....Thorold
VI. A. K. Schofield....Port Colborne

WELLINGTON.

I. A. A. Baker.....Guelph
II. Wm. Nichol.....Morriston
III. D. L. Schultz.....Rockwood
IV. T. W. Thompson.....Fergus
V. Wm. Tyler.....Erin
VI. Hugh Hamilton.....Elora
VII. George Allen.....Glenallen
VIII. Daniel Driscoll.....Arthur
IX. Guy Leslie.....Orangeville
X. A. C. R. Saunders.....Harriston
XI. James C. Wilkes...Mount Forest
XII. L. R. Adams.....Drayton

WENTWORTH.

I. H. T. Bunbury.....Hamilton
II. F. D. Suter.....Dundas
III. J. McMonies, jun...Waterdown
IV. W. McDonald.....Rockton
V. A. G. Jones.....Stony Creek
VI. L. A. Gurnett.....Ancaster
VII. John McClemont.....Glanford
VIII. J. S. Taylor.....Binbrook
IX. R. L. Gunn.....Hamilton

YORK.

I. A. McLean Howard...Toronto
II. John Stephenson...Unionville
III. J. M. Lawrence...Richmond Hill
IV. David Lloyd.....Newmarket
V. Warren P. Cole.....Sutton
VI. A. Armstrong.....Lloydtown
VII. John Nattress.....Woodbridge
VIII. John Paule.....Weston
IX. J. H. Richardson.....West Hill
X. E. H. Duggan.....Toronto

POLICE MAGISTRATES, PROVINCE OF ONTARIO.

Algoma..... G. Burden, Chapleau.
" ..... John Gillies, S. Ste. M.
" .. A. McNaughton, Sudbury
Aylmer..... W. A. Glover
Almonte..... D. Kippen, Perth
Brant Co..... Jas. Grace, Brantford
Belleville.... J. J. B. Flint
Blenheim..... A. McDougall, Wall'g
Bothwell..... A. McDougall, Wallac'g
Brockville.... Joseph Deacon
Carleton Co. G. Rochester, Hintonb'h
Chatham.... M. Houston
Cayuga Tp.. J. Taylor, Dunnville.
Cardinal.... Magnus Cormack
Cobourg..... J. H. Dumble
Cornwall..... A. Bethune
Deseronto.... J. J. B. Flint.
Dresden..... J. Chapple
Durham Co... G. Haines, Bow'nville
" .. R. Clarke, Colborne
Dunnville.... J. Taylor.
Dunn Tp.... J. Taylor, Dunnville.
Elgin..... W. E. Leonard, Y'rm'th
Frontenac Co. H. McKim, Kingston.
Gananoque... Philip Heaslip
Glengarry.... John A. McDougall
Grey, S.R.... D. M. Robertson.
Huron Co..... J. Scott, Clinton
Huron, S.R. .. J. Wanless, Tp. Stanley
Harriston..... W. H. Laws, Harriston
Hamilton.... Jas. Cahill
Ingersoll..... C. E. A. Chadwick
Kingston..... J. Duff
Kemptville. .. E. Saunders
Lambton Co... M. Campbell, Watford
Lanark..... D. Kippen, Perth
Leeds & Gren.. J. C. Judd, Brockville
Lennox & A.. Jas. Daley, Napanee
Lincoln..... D. Davis, Beamsville
London..... E. J. Parke
L'Orignal.... E. P. Johnson
Lindsay..... Arthur O'Leary
Madoc..... J. J. B. Flint
Merritton.... P. H. Ball
Millbrook.... R. H. Holland
Merrickville.. F. A. Tallman
Moulton Tp.. J. Taylor, Dunnville
Montague Tp. F. A. Tallman
Middlesex, E.R. E. S. Jarvis, Lon. East
Middlesex, W.R. J. Noble, Strathroy
Middlesex, N.R. J. H. Priestley, A. Craig
Mitchell..... J. H. Flagg
Mt. Forest.... W. Lowes, Harriston
Napanee..... Jas Daley
Newboro..... A. J. Shaver
Niagara..... D. Davis, Beamsville
Niagara Falls A. G. Hill
N. & Durham. J. M. Ferris, Campbellf'd
N'thu'berl'd C. R. Clarke, Colborne
Ottawa..... Martin O'Gara
Oakville..... Wm. H. Young
Oshawa..... Geo. A. Grierson
Ontario Co.... G. Horne, Cannington
Oxford Co..... H. Parker, Woodstock
" ..... J. Kilborn, Plattsville
Orangeville... J. Pattullo
Park Hill.... Wm. Wells
Picton..... G. C. Currey
Port Colborne. W. B. Pringle
Port Hope.... R. H. Holland
Port Perry.... Henry Gordon
Peterboro' Co. D. W. Dumble, P'rboro'
" .. G. Edmison, Pet'rboro
Prescott..... Wm. Dunn
Prescott Town. T. R. Mellvile
Paris..... H. Finlayson, Paris
Prince Ed. Co.. G. C. Currey, Picton
Pembroke.... S. E. Mitchell
Port Arthur.. A. W. Thompson
Port Colborne. W. B. Pringle
Palmerston... W. H. Lowes, Harriston
Parry Sound.. Jos. Farrar
Ridgetown... J. P. McKinlay
Rainy River.. W. D. Lyon, R. Portage
Smith's Falls.. D. Kippen, Perth
St. Catharines. J. H. Comfort
Strathroy.... Jas. Noble
Simcoe Co.... O. H. Lyon, Barrie
Simcoe Town. M. C. Brown
Sterling..... J. J. B. Flint
Stormont Co.. A. C. McIntyre
Tudor..... J. Cleak, Bancroft
Trenton..... G. H. Gordon
Tilsonburg... L. McLean
Thorold..... Wm. T. Fish
Thunder B'y D J. Cousins, Pt. Arthur
Toronto..... G. T. Denison
Uxbridge..... G. Horne, Cannington
Vankleek Hill. James Boyd
Victoria Co... J. Deacon, Lindsay
Walkerton.... John Bruce
Waterford.... E. H. Long
Windsor..... Alex. Bartlett
Wingham..... G. McKay
Wallaceburg.. A. McDougall
Whitby..... Major Harper
Woodstock... G. C. Field
Welland..... E. R. Hellems
Wellington Co. W. H. Lowes, Rothsay
Wellington, CR A. Taylor, Fergus

FOREIGN CONSULS IN CANADA.

AUSTRO-HUNGARIAN EMPIRE.—*Consuls, Montreal,* E. Schultze; *Halifax,* H. Hart.

BELGIUM.—*Consul-General, Dom. of Canada, Quebec,* Ferd. van Bruyssel. *Consuls, Quebec,* Andrew C. Joseph, with jurisdiction over eastern portion of Province of Quebec. (The eastern portion comprises judicial districts of Arthabaska, Beauce, Chicoutimi, Gaspe, Kamouraska, Montmagny, Quebec, Rimouski, Saguenay, St. Francis, Three Rivers.) *Montreal,* Jesse Joseph, with jurisdiction over western portion of Province of Quebec. *Halifax,* C. E. Ronne.

CHILI.—*Consul-General, Montreal,* Geo. B. Day; *Vice-Consuls; Montreal,* F. C. Henshaw; *Quebec,* Ovide Frechette; *Vice-Consul, St. John, N.B.,* J. H. Scammell.

FRANCE.—*Consul-General, Quebec,* Mr. Georges Dubaul; *Chancellor,* Leon Duchastel; *Clerk,* T. Genthiot. *Vice-Consuls, St. John's, N.F.,* Mr. Riballier des Isles; *Halifax,* Geo. E. Francklyn; *Montreal,* Mr. M. Schwob; *Toronto,* W. J. Macdonell. *Consular Agents, Charlottetown,* H. Hobkirk; *Chatham,* J. B. Snowball; *Gaspe,* L. Robitaille; *St. John's, N.B.,* William Burke Carvill; *Sydney,* F. Fisher; *Three Rivers,* G. Balcer; *Winnipeg, Man.,* J. Royal.

GERMAN EMPIRE.—*Consuls, Toronto,* Samuel Nordheimer; *Quebec,* C. Pitl; *Montreal,* W. C. Munderloh; *Halifax, N.S.,* C. A. Creighton; *Chatham, N.B.,* Alex. Morrison; *St. John, N.B.,* Robert Thomson; *St. John's, Nfld.,* Robert H. Prowse; *Victoria, V.I.,* vacant; *Winnipeg, Man.,* W. Hespeler.

ITALY.—*Consul, Halifax, N.S.,* Wm. Wingfield Bonnyn. *Vice-Consul,* Wm. Fisher. *Consular Agents, Toronto,* N. N. ——— ———; *Montreal,* Casimiro Mariotti; *Quebec,* E. Schwartz; *Chatham, N.B.,* George Watt; *St. John, N.B.,* J. Olive Thomas; *Gaspe Basin,* Philip Vibert; *St. John's, N'fl'd,* Henry J. Stabb.

LIBERIA, REPUBLIC OF—*Consul-General, Toronto,* Hon. J. Enoch Thompson, K.C.K., A.R.; *Consul, Montreal,* Frederick Stancliffe. *Vice-Consul, Toronto,* Frederic Nicholls.

SPAIN.—*Consul-General, ad interim, Quebec,* ——— ——— *Vice-Consul, ad interim,* Ovide Frechette. *Vice-Consul, ad interim, Halifax, N.S.,* Hon. A. G. Jones. *Vice-Consuls, Montreal, Q.,* J. L. Leprohon; *Gaspe, Q.,* H. de Boutillier; *North Sidney,* W. Purves; *St. John, N.B.,* D. R. Jack; *St. John's, Nfld.,* A. Singala; *St. Pierre et Miquelon,* F. J. Mazier; *Belize, British Honduras,* ——— ———; *Georgetown, British Guiana,* E. M. Wight. *Consular Agents, Three Rivers, Q.,* G. Balcer; *Magdalen Islands,* J. Fontana; *Annapolis, N.S.,* J. M. Owen; *Little Glace Bay,* C. H. Rigby; *Liverpool,* Robie S. Stearns; *Lunenburg,* Daniel Owen; *Pictou,* Howard Primrose; *Yarmouth,* J. W. Moody; *Chatham, Miramichi,* G. B. Fraser; *St. George,* S. Johnson; *St. Stephen,* D. Brown; *Burin, Nfld.,* F. Berteau; *Togo,* H. Findlater; *Gaultois,* E. C. Gallop; *Harbor Breton,* P. Hubert; *Harbor Grace,* R. S. Munn; *Little Harbor,* J. C. LeScelleur; *Rose Blanche,* P. Sorsoleil; *Trinity,* G. H. Cole; *Twillingate,* W. Lethbridge.

SWEDEN AND NORWAY.—*Consuls, Quebec,* W. A. Schwartz; *Victoria, B.C.,* R. Ward. *Vice-Consuls, Ottawa,* R. C. W. MacCuaig; *Hamilton,* S. E. Gregory; *Toronto,* J. S. McMurray; *Montreal,* J. F. Wulff; *Three Rivers,* G. Balcer; *River Ouelle,* G. MacNaughton; *Chicoutimi,* B. A, Scott; *St. Etienne de Saguenay,* E. Hillier; *Sault au Cochon,* G. W. Forrest; *Bersimis,* Chas. Sheriff; *Trois Pistoles,* N. Tetu; *Rimouski,* G. Sylvain; *Matan,* A. Fraser; *Metis,* W. D. Fisher; *St. Anne des Monts,* T. J. Lamontagne; *Gaspe,* ——— ———; *Dalhousie,* G. Haddow; *Bathurst,* J. Sievewright; *Caraquette,* P. Rive; *Miramichi,* R. Hutchison; *Richibucto,* R. Hutchinson; *Butouche,* J. C. Ross; *Shediac,* I. Inglis; *St. John,* J. H. Thomson; *St. George,* H. Ludgate; *St. John's, Nfld.,* R. H. Prowse; *Cascumspec,* G. W. Howlan; *Pugwash,* A. A. Stevens; *Pictou,* J. R. Davies; *Yarmouth,* J. W. Moody; *Sydney and North Sydney,* J. E. Burchell; *Quebec,* E. H. J. Schwartz; *Escoumain,* J. Topping; *Campbelltown, N.B.,* W. A. Mott; *Halifax, N.S.,* J. H. Mathers; *Liscomb, N.S.,* S. Creighton; *Parrsboro, N.S.,* N. C. Nordby; *Winnipeg,* J. A. Green; *St. Margaret's Bay, N.S.,* C. R. Hill; *Sheet Harbour, N.S.,* F. MacMillan; *Bridgewater, N.S.,* F. B. Wade; *St. Stephen, N.B.,* J. Mitchell; *Northport, N.S.,* D. P. Ferguson; *Ship Harbour, N.S.,* L. F. Hill; *Sherbrooke, N.S.,* D. McLean; *Baie Verte and Tidnish, N.B.,* Jos. Read: *Little Glace Bay and Cow Bay, N.S.,* E. D. Rigby.

UNITED STATES OF AMERICA.—*Consul-General, Montreal,* W. A. Anderson. *Vice and Dep. Consul-General, Montreal,* P. Gorman. *Consul-General, Halifax, N.S.* M. H. Phalen. *Vice-Consul-General, Halifax,* F. J. Phelan. *Consuls, Clifton,* A. A. Brown; *Fort Erie,* Jas. Whelan; *Hamilton,* A. Roberts; *Kingston,* M. H. Twitchell; *Prescott,* W. A. Hall; *Belleville,* J. M. Strong; *Port Sarnia,* J. S. Farrar; *Toronto,* Chas. W. Wagner; *Vice-Consul, Toronto,* Chas. A. Hirschfelder; *Consuls, Coaticook,* F. W. Roberts; *Quebec,* T. W. Downs; *St. Johns, Q.,* A. Bertrand; *Winnipeg,* J. W. Taylor; *Victoria, B.C.,* R. J. Stevens; *Amherstburg, Ont.,* J. Turner; *Port Stanley and St. Thomas,* J. C. Quiggle; *Stratford,* R. W. Dunlap; *Galt,* M. W. Townsend; *Sherbrooke, Q.,* D. M. White. *Commercial Agents—Collingwood,* H. Davis; *Port Hope,* W. H. Robertson; *Ottawa,* T. W. Hutskess; *Chatham,* J. Eddie; *Goderich,* R. S. Chilton; *Morrisburg,* J. Reddington; *London,* W. de H. Washington. *Consul, Three Rivers, Q.,* J. M. Rosse. *Com'l Agents, St. Hyacinthe,* W. T. Mitchell; *Sorel,* Chas. LaFountine; *Stanbridge,* H. F. Brigham.

URUGUAY.—*Consul, Quebec,* J. A. Maguire.

EXCISE TARIFF, CANADA.

Spirits—	
When made from raw grain, per proof gall.	$1 30
When made from malted barley, "	1 32
When made from molasses or other sweetened matter, per proof gall	1 33
Malt, per lb	0 01
Malt liquor, when made in whole or part from any other substance than malt, per gall	0 04
Vinegar, per gall	0 04
Tobacco, per lb	0 20
Cigarettes and Cut Tobacco, in pkges of $\frac{1}{16}$ lb. or less, per lb	0 35
Cigarettes, weighing not more than 3 lbs. per M., per lb	$0 00
Cigarettes, weighing more than 3 lbs. per M., per lb	1 00
Tobacco, made from Canadian leaf, per lb	0 50
Canada Twist Tobacco, per lb	0 50
Snuff, per lb	0 20
Snuff, moist, when in pkges of 5 lbs. and over, per lb.	0 14
Cigars, from foreign leaf, per M	6 00
Cigars, from Canadian leaf, per M	3 00
Cigars, from any leaf, when put up in pkges of less than 10 each, per M	7 00

STIPENDIARY MAGISTRATES, ONTARIO.

DISTRICT OF NIPISSING.

Edward Barnes Borron..... Collingwood
William Doran..... Sudbury

DISTRICT OF ALGOMA.

William Durie Lyon..... Rat Portage

DISTRICT OF MUSKOKA.

Charles Wesley Lount..... Bracebridge

DISTRICT OF PARRY SOUND.

Patrick McCurry..... Parry Sound

PROVISIONAL COUNTY OF HALIBURTON.

Alexander Niven..... Minden

GAME LAWS IN ONTARIO.

CLOSE SEASONS FOR FISH.

Salmon Trout and Whitefish shall not be caught between the 1st and 10th of November.

Fresh-water Herring from 15th October to 1st Dec.

Speckled Trout, Brook Trout, River Trout, from 15th September to 1st May.

Bass, from 15th April to 15th June.

Pickerel, April 15th to May 15th.

Maskinonge, from 15th April to June 15th.

No one shall buy, sell or possess any of the above-named fish which have been caught or killed during the close seasons, nor shall they have in possession fish which have been caught by unlawful means at any time.

It is not lawful to catch or kill any of the above-named fish by means of Spears, Grapple Hook, Negog or Nishigans at any time.

No one shall fish for, catch, kill, buy, sell or possess the young of any fish above-named.

Fishing by means of Nets or other apparatus is prohibited.

CLOSE SEASONS FOR GAME.

No quail shall be hunted, taken or killed between December 15th and October 15th following.

Grouse, Pheasants and Partridges, from Jan. 1st to Sept. 1st.

Woodcock, from Jan. 1st to Aug. 15th.

Snipe, Rail, Golden Plover, from Jan. 1st to Sept. 1st.

Swans or Geese, from May 1st to Sept. 1st.

Ducks of all kinds, and all other water fowl, from 1st Jan. to 1st Sept.

Hares, from 15th March to 1st Sept.

Beaver, Muskrat, Mink, Martin, Sable, Otter or Fisher, from 1st May to 1st Nov.

Deer, Elk, Moose, Reindeer or Caribou, from 15th Dec. to 15th Oct.

The eggs of any of the above-mentioned, birds are not to be taken.

No batteries, sunken punts or night lights shall be used for taking Swans, Geese or Ducks, at any time.

No traps or nets shall be set for the purpose of taking Game Birds at any time.

CLOSE SEASONS FOR FISH.

KINDS OF FISH.	ONTARIO.	QUEBEC.
Salmon (net fishing)	.....	Aug. 1 to May 1.
Salmon (Angling)	.....	Sept. 1 to May 1.
Salmon, Ristigouche River	.....	Aug. 15 to May 1.
Speckled Trout	Sept. 15 to May 1	Oct. 1 to Jan. 1.
Large Grey Trout, Lunge, Winninish, and Landlocked Salmon	.....	Oct. 15 to Dec. 1.
Pickerel (Doré)	April 15 to May 15	April 15 to May 15.
Bass and Maskinongé	April 15 to June 15	April 15 to June 15.
Whitefish and Salmon Trout	Nov. 1 to Nov. 30	.....
Whitefish	.....	Nov. 10 to Dec. 1.
Sea Bass	.....	.....
Smelts	.....	April 1 to July 1.
Lobsters	.....	July 15 to Dec. 31.
Oysters	.....	June 1 to Sept. 15.

Net fishing of any kind is prohibited in public waters, except under leases or licenses.

The size of nets is regulated so as to prevent the killing of young fish. Nets cannot be set or seines used so as to bar channels or bays.

Mill dams must be provided with efficient fish passes.

Models or drawings will be furnished by the Department on application.

A general weekly close-time is provided in addition to special close seasons.

The use of explosive or poisonous substances for catching or killing fish is illegal.

POST OFFICE SAVINGS BANK, CANADA.

Post Office Savings Banks in Ontario and Quebec are open daily for the receipt and repayment of deposits, during the ordinary hours of Post Office business.

The direct security of the Dominion is given by the Statute for all deposits made.

Any person may have a deposit account, and may deposit yearly any number of dollars, from $1 up to $300, or more with the permission of the Postmaster-General.

Deposits may be made by married women, and deposits so made, or made by women who shall afterwards marry, will be repaid to any such woman.

Deposits for children under 10 yrs of age may be made—

Firstly—by a parent or friend as trustee for the child, in which case the deposits can be withdrawn by the trustee until the child shall attain the age of ten years, after which time repayment will be made only on the joint receipts of both trustee and child.

Secondly—In the child's own name—and, if so deposited, repayment will not be made until the child shall attain the age of ten years.

A depositor in any of the Savings Bank Post Offices may continue his deposits at any other of such offices, without notice or change of Pass Book, and can withdraw money at that Savings Bank Office which is most convenient to him.

Each depositor is supplied with a Pass Book, which is to be produced to the Postmaster every time the depositor pays in or withdraws money, and the sums paid in or withdrawn are entered therein by the Postmaster receiving or paying the same.

Each depositor's account is kept in the Postmaster-General's office, in Ottawa, and in addition to the Postmaster's receipt in the Pass Book, a direct acknowledgment from the Postmaster-General for each sum paid in is sent to the depositor. If this acknowledgment does not reach the depositor within ten days from the date of his deposit, he must apply immediately to the Postmaster-General, by letter, being careful to give his address, and, if necessary, write again, because the Postmaster's receipt or entry in the Pass Book is not sufficient without the further receipt for the money from Ottawa.

Every depositor must send his book once a year, viz., on the anniversary of his first deposit, for comparison with the books of the Department, and for insertion of interest. The book will be returned to him by next mail. At no other time should a depositor suffer his book to be out of his own possession.

When a depositor wishes to withdraw money, he can do so by applying to the Postmaster-General, who will send him by return mail a cheque for the amount, payable at whatever Savings Bank Post Office the depositor may have named in his application.

Interest at the rate of 4 per cent. per annum is allowed on deposits, and the interest is added to the principal on the 30th June in each year.

REMARKABLE EVENTS, 1887-88.

1887.

October 1—The first day of the month witnessed the concluding race between the American sloop *Volunteer* and the Scotch sloop *Thistle*, for the *America's* Cup; the result clearly established the superiority of the former, and added one more to the defeats sustained in endeavouring to regain the trophy lost by Great Britain thirty years ago.

The steamer *Alexia* arrived at New York on Sept. 22 from Naples and Marseilles with cholera on board. Eight persons had died on the voyage; She was detained in q arantine eight days, during which nine more died. Great alarm was felt at first, but the energetic measures taken to stamp out the disease soon restored confidence.

2 A great storm swept over the Upper Lakes. Str. *California* foundered in the Straits of Mackinaw, 9 lives lost.

10—Strike of printers in New York. A compromise was afterwards effected.

11—Fatal railway collision at Rantz, Ind., on the Chicago and Atlantic Railroad; cars took fire; about 30 killed by collision or burned to death; several more died of their injuries.

15—Twentieth Congress of authors and scholars interested in the preservation of the Dutch language at Amsterdam.

17—President Nelles of Victoria College died on his 64th birthday. For 40 years he had been an important factor in Methodist collegiate work.

Mrs. Dinah Mulock Craik, author of "John Halifax, Gentleman," and a number of popular novels, died.

20—Meeting of the Inter-Provincial Conference at Quebec on the relations of the varions Provinces with each other, and especially with the Federal Government. Hon. O. Mowat, Premier of Ontario, Chairman of the Congress.

Jenny Lind Goldsch idt, the world-renowned "Swedish Nightingale" of 40 years ago, had a paralytic stroke. Great fears were entertained as to the result.

Lady Brassey, the writer of these delightful books, "Voyage Round the World in the Yacht *Sunbeam*," and "Storm and Sunshine in the East," died on board the *Sunbeam* Sept. 14, and was buried at sea.

Sir Henry Gordon, brother and biographer of Gen. Charles E. Gordon, died.

Loss of the propellor *Vernon* during a storm on Lake Michigan; of the crew and passengers, about 40 in all, not one saved.

23—A mob of 1400 Socialists and unemployed invade Westminster Abbey during service and cause great alarm.

24—Signing of the convention between England and France for the neutralization of the Suez Canal and the Government of the New Hebrides.

Dr. J. Parker of London, Beecher's friend and eulogist, lecturing in Toronto.

Propellor *City of Owen Sound* struck on Clapperton's Island, Lake Huron, and sunk during a gale. No lives lost.

29—Close of the Inter-Provincial Conference at Quebec.

November 2—Madame Jenny Lind Goldschmidt died at Malvern, England.

3—Hon. Justice O'Connor died.

7—Steamer *Arizona* burned at Marquette.

11—Execution of the Anarchists at Chicago. Of the seven condemned to death for the murder of police by a bomb on the night of the 4th May, 1886 two, Fielden and Schwab, had their sentence commuted to imprisonment for life; Lingg committed suicide by placing a bomb in his mouth and lighting it; the remaining four, Spies, Parsons, Fischer and Engel, were hung to-day.

13—Funeral of the executed Anarchists in Chicago. No breach of the peace, but several inflammatory speeches.

Rioting in Trafalgar Square, London, England, 100,000 Socialists, Republicans and unemployed are prevented by the police from holding a meeting, about 260 injured.

The condition of the throat of the Crown Prince of Germany produces considerable alarm in that country.

15—Central Bank Toronto suspended payment.

17—Dominion Thanksgiving Day—General holiday

18—Steamship *W. A. Scholter*, Rotterdam, sunk by a collision ten miles from Dover, 132 lives lost.

19—Loss of the British steamer *Vortigern* in the China seas, twenty officers and passengers drowned, the rest reached Hong Kong after great sufferings.

20—Fire at Barnum's Circus, Bridgeport, Conn., a large number of valuable wild animals destroyed, loss $100,000.

21—First meeting of the Fisheries Commission at Washington.

25—Lord and Lady Dalhousie died at Havre, France, within a few hours of each other.

Rioting at Quebec, the mob attack the French Contingent of the Salvation Army.

26—Beach defeats Hanlan on the Nepean River, Paramatta, Australia, the third time that the same result had followed their meeting.

30—Great excitement in Paris, demands for the removal of President Grevy. Rumors of Monarchial and Republican movements.

Turning the first sod of the Liverpool and Manchester Canal for ocean vessels. Estimated cost $30,000,000, employing 20,000 men four years.

December 1—Resignation of M. Grevy, President of the French Republic.

2—Hon. Frank Smith resigns his position in the Dominion Cabinet, held without portfolio since 1882.

Renewal of attacks on the Salvation Army at Quebec.

3—M. Sadi-Carnot, grandson of Carnot, an active supporter of the first Napoleon, elected President of the French Republic. General satisfaction in France and all Europe.

4—Serious fire in the Commercial Hotel, Guelph, one man lost his life; many seriously injured by jumping from the windows.

Severe earthquake in Italy; town of Bisignaro almost entirely destroyed.

5—A locomotive explodes at Stellarton on the Intercolonial Railroad. Three men killed, several injured.

Lord Lyons, for several years ambassador to the United States, and more recently to France, died in London.

9—Twenty fishing smacks lost off the Orkney Islands.

10—Jules Ferry, the French statesman, shot at and wounded by a crazy revolutionist.

Suspected attempt to blow up a gun cotton tank at Halifax, N. S.

The Fisheries Commission, sitting at Washington, adjourned until February.

12—Rev. A. H. Mackonochie of Ritualistic fame found dead near Loch Leven, Scotland.

13—Publication of the Canadian Almanac for 1888.

14—Fresh and alarming rumors concerning the Crown Prince of Germany.

Murderous attack on two liquor detectives at Myrtle by a lot of drunken roughs; one of the assailants shot in the struggle.

17—Fatal Railway accident on the Caraquet Railway N. B. An engine and snow plough fall over a bridge into the river, eight men killed and five more or less injured.

18—Fatal explosion at Tilton, Georgia. Five men killed.

The big raft from Nova Scotia to New York, broke away from the steamer *Miranda* and abandoned. Great fear was entertained of its proving dangerous to steamers, but it broke up a few days afterwards.

21—Tremendous explosion of naptha in the sewers of Rochester, N.Y.; consequent fires and great destruction of property and loss of life.

An immense tidal wave destroys 300 houses at Baracoa, Cuba.

23—Strike of freight handlers on the Reading, Pa., Railroad; 6000 men went out.

27—Collapse of the Reading Railroad strike; the men returned to work unconditionally.

31—Visit of Mr. Joseph Chamberlain to Toronto great banquet tendered to him at the Rossin House.

Railway collision near Meadville, Pa.; 5 killed, 16 injured Also a collision in Kentucky near Somerset; 6 killed, 20 injured.

1888.

January 2—Municipal Elections throughout the Province. E. F. Clarke elected Mayor of Toronto by nearly a thousand majority.

Strike of Glass Blowers in the States, about 15,000 men supposed to be out.

Renewed strike of miners in the Pennsylvania Coal Regions, upwards of 25,000 men out; fears that a large number of workers in other trades will in consequence be thrown out of work.

4—Wreck of the American barque *Alfred D. Snow*, at the entrance to Waterford Harbour, Ireland, her crew of 25 were all lost.

Collision of two C.P.R. freight trains on shores of Lake Superior, near Peninsula Station, six lives lost.

10—Complete stoppage of work in the Reading coal districts, not a car load of anthracite handled to-day.

Serious accident on the Boston & Portland Railway. Two cars left the track when passing Bradford, demolishing the tank house there, nine persons killed and more than fifty injured.

11—Slight shock of earthquake in Eastern part of Dominion.

12—Dense fog over the whole of England to-day. All travel by land and water practically suspended. Numerous disasters.

Four railway accidents at different points in the States. Some fatalities.

Great blizzard, with the temperature at 40° to 50° below zero in the North-Western States and Territories, large numbers frozen to death, said to be over two thousand.

15—John Rutledge, a guard at the Central Prison, Toronto, died from a wound inflicted by convict Robert Neil.

Change of ministry in Manitoba, Mr. Harrison, Liberal, takes the Premiership in place of Mr. Norquay, Conservative.

21—Great fire in Montreal on St. James Street, estimated loss about a quarter of a million.

24—Explosion in the Wellington Colliery, B.C., nearly 90 lives lost.

25—Opening of the 2nd Session of the Ontario Legislature.

27—Startling revelations regarding Central Bank, Toronto.

Federal Bank Directors resolve to wind up its affairs, other banks to give financial aid. No loss to depositors or note holders, and but little, it is expected to shareholders.

February 2—Death at Rome of Mary Howitt, for more than half a century a well-known and very popular author. She was associated with her husband, William Howitt, who died a few years earlier, in many literary undertakings.

3—Publication of the treaty of alliance between Germany and Austria, made in 1879, providing mutual help in case of attack by Russia.

6—Mr. Butterworth of Ohio introduced his bill to the U. S. Congress providing for full reciprocity between the United States and the Dominion

9—Opening of the Imperial Parliament; the Queen's Speech being read by Royal Commission.

Official announcement of the appointment of Lord Stanley of Preston as successor to Lord Lansdowne as Governor-General of Canada.

This was one of the coldest days experienced in Canada for 15 years. The thermometer at Toronto registered 16° below zero, and in Manitoba 50° below.

15—Mr. Campbell, one of the liquidators of the Central Bank, removed by the Chancellor.

The Fishery Commission concluded their labors and announced that a treaty had been signed.

19—Terrible cyclone at Mount Vernon, Ill. Nearly 300 houses destroyed and 30 persons killed and about 100 injured.

The strike of the Reading coal workmen was ended and resumed at nearly all the mines.

22—Particulars of the Fishery Treaty between the United States and Canada announced. The treaty provides for the appointment of a Commission to delimit the waters in which Canadian fishermen shall have exclusive right to fish, also that when the U. S. admit Canadian fish and oil free of duty, the American fishermen may, on obtaining licenses, purchase supplies, obtain bait, tranship cargoes and ship crews in Canadian harbors, subject to local regulations. The right of uninterrupted navigation of the Straits of Canso by the Americans is also confirmed.

23—The Dominion Parliament opened; the speech from the Throne being read by Lord Lansdowne.

The amalgamation of the Grand Trunk and Northern Railways ratified by the shareholders of both companies.

27—Strike on the Chicago, Burlington and Quincy Railroad, about 1600 men going out of work.

28—Robert Neil, who murdered John Rutledge, a guard at the Central Prison, on Jan. 13, 1888, was hanged this morning at Toronto.

29—Debate on the Inter-Provincial resolutions commenced in the Ontario Legislature.

Announcement made that the whole of the Jubilee Endowment Fund of $250,000 for Queen's College, Kingston had been subscribed.

Great loss of life from avalanches in the Alps, several villages destroyed.

March 1—Meeting of the creditors of the Central Bank. Henry Lye appointed a liquidator in place of Mr. Campbell.

2—The Scott Act repealed in Halton County by about 200 majority.

Heavy sentence passed on Mr. Wilson for complicity in the Legion of Honor scandal. Afterwards cancelled on appeal.

4—Rebels attack Suakim, repulsed with a loss of several hundred killed and wounded. British loss 54 killed, 14 wounded.

5—A Bill to provide for Manhood Suffrage in Ontario, introduced by Premier Mowat.

6—Messrs. Greenway and Martin of the Manitoba Government arrive at Ottawa to consult with the Dominion Government about Manitoba affairs.

7—Louisa May Alcott, author of *Little Women* and other well-known works, is dead.

8—The Emperor William of Germany reported to be in a dying condition.

9—The Emperor William died at Berlin at half past eight this morning. The Crown Prince proclaimed King with the title of Frederick III.

Great storm in the English Channel. Collision between the *City of Corinth* and *Tasmania*; sinking of the former 28 of the crew perished. Many other casualties.

10—Silver wedding of the Prince and Princess of Wales. Festivities abandoned or postponed in consequence of the death of the Emperor of Germany.

12—Hon. J. Burr Plumb, Speaker of the Senate, died suddenly at Niagara.

Great snow storm and blizzard at New York and through the middle Atlantic States. Traffic almost entirely suspended. The street cars stopped running both in New York and Brooklyn. Several persons were frozen to death.

Henry Bergh, the animal's friend, died in New York.

14—A resolution in favor of unrestricted reciprocity with the United States moved in the Canadian House of Commons by Sir Richard Cartwright, his speech being replied to by Hon. Thomas White.

16—Funeral of Emperor William took place to-day.

17—Hon. G. W. Allan appointed Speaker of the Senate.

Serious railway accident in Georgia.

The fast train from New York to Jacksonville broke through a trestle and 23 persons were killed and many injured.

The French General Boulanger deprived of his command, and on the 27th placed on the retired list.

21—A convention of Prohibitionists held in Toronto and a new party formed with Rev. Dr. Sutherland as President.

22—The Nova Scotia House of Assembly adopted the Inter-Provincial resolutions by a vote of 23 to 12.

23—The Ontario Legislature prorogued to-day.

Robert Chambers, son of Dr. Robert Chambers, and nephew of William, for about 14 years editor of *Chambers' Journal*, died.

24—The University boat race won by Cambridge.

25—Great floods in Hungary. It is estimated that 200 square miles are under water.

First Meeting of the Woman's International Conference at Washington.

26—A verdict of guilty found against Fahey in the celebrated detective case in Montreal.

Death of the Sultan of Zanzibar at the age of 51.

28—The Baptist Convention decide by a large majority to establish their new University in Toronto.

April 2—New Ministry formed in France; M. Flourens Premier. Considerable excitement, as usual in such caseamongst the masses.

Strike of Builders' Laborers in Toronto.

4—The Burlington and Quincy strike practically ended by the return of the strikers.

5—The announcement of the intended resignation of the German Chancellorship by Prince Bismarck causes uneasiness in Europe.

New Extradition Treaty with Canada published at Washington.

Certain natural products of the United States and Canada to be reciprocally admitted duty free.

6—Sir Richard Cartwright's Commercial Union resolution defeated in the Dominion Parliament.

15—Excitement in France and Europe in consequence of the election of General Boulanger to the French Assembly.

16—Continued unfavorable statements as to the condition of the Emperor Frederick.

Death of Matthew Arnold, poet and journalist, at Liverpool, suddenly. He was also a son of the celebrated Dr. Arnold of Rugby.

The proposal to erect a statue of the Virgin Mary in the Harbor of Montreal, arouses considerable antagonism. Great meeting of Protestants in opposition.

17—Roscoe Conkling, the well-known American "Stalwart" politician died.

21—Hon. Thomas White, Minister of the Interior, died after an illness of a few days.

Boulanger riots in Paris.

Destructive fire in Owen Sound, supposed to be the work of an incendiary.

Many thousands of emigrants leaving England for Canada.

Emperor Frederick reported as slowly but surely sinking.

May 2—Reported beginnings of a Greek rising in Macedonia.

3—Painters' strike in Toronto.

First Convention of the Canadian Association of Fairs and Expositions.

5—Hanlan easily defeated by Kemp on the Paramatta River, Australia.

7—Final visit of Lord and Lady Lansdowne to Toronto.

8—Opening of the Glasgow Exposition by the Prince and Princess of Wales. Immense crowds and great enthusiasm.

9—Sinking of the propellor *Georgian* in Georgian Bay by contact with ice; no lives lost.

10—Disastrous explosion of natural gas in Buffalo; entire destruction of St. Paul's Cathedral with extensive damage to other premises.

12—Archbishop Lynch of Toronto died after a short illness.

15—Snow in many parts of Ontario.

16—Funeral of Archbishop Lynch; large gathering of prelates and priests from all parts of the Dominion.

22—Prorogation of the Dominion Parliament.

23—The Governor-General and Lady Lansdowne take their final departure from Ottawa.

24—Marriage of Prince Henry, second son of the Emperor of Germany, to his cousin Irene, daughter of the Grand Duke of Hesse and the deceased Princess Alice of England.

27—Explosion of a new gas tank at Hochelaga, Montreal considerable destruction of property and several lives lost.

28—Dr. Lyman Abbott accepts the pastorate of Plymouth Church, Brooklyn, as the successor of Henry Ward Beecher.

Mr. Toye, Clerk of the Township of Draper, wife and three children burned to death in their dwelling.

30—Death of Hon. James Ferrier of Montreal, Senator, at the age of 88.

31—Lord Stanley of Preston, the new Governor-General of Canada, sailed from Liverpool.

The prohibitionists of the States nominate Clinton B. Fisk for the Presidency.

June 4—The Bill making death punishment by electricity instead of hanging becomes law in State of New York.

The early closing by-law of Toronto repealed in large measure after a trial of a few weeks only.

5—Destructive fire in Hull, Que. Loss estimated at half a million dollars; nearly 1,000 families homeless.

6—Unanimous nomination of President Cleveland for a second term by the Democratic Convention at St. Louis, and Thurman for Vice-Presiden.

Violent cyclone storm at Ottawa and the neighboring district, large amount of property destroyed and one fatal accident.

7—Marshall Leboeuf died—with the Emperor Napoleon III., he was responsible for the proclamation of the war against Germany that ended so disastrously for France.

9—Lord Stanley, the new Governor-General arrived in Canada.

10—Village of Chesley destroyed by fire, only one store left. Heavy loss.

Cibola, new steamer, built at Desoronto for the Niagara route, arrived at Toronto, also the *Macassa* for Hamilton.

11—Lord Stanley of Preston sworn in as Governor-General.

13—Hanlan defeated Trickett on the Fitzroy River, Queensland.

15—The Emperor Frederick of Germany died after a brief reign of 14 weeks and 2 days.

Death of Senator Fortin at Montreal.

18—Funeral of the Emperor Frederick at Potsdam, no lying in State, all the details simple and unobtrusive in compliance with his own expressed desire. An autopsy proved that the disease from which he died was cancer.

Repeal of the remaining portions of the Toronto early closing by-law.

21—Formal opening of Niagara Falls Park, Ontario portion.

22—Excessive heat throughout Ontario and Quebec, considerably above the average of the season.

25—General Benjamin Harrison chosen by the Republican Convention at Chicago as candidate for the Presidency, and Levi P. Morton as candidate for the Vice-Presidency.

26—Great floods in Mexico, two towns, Silas and Leon destroyed, and fully 1500 lives lost it is estimated.

30—Alarming increase of the death rate in New York. Nearly 50 per cent. in one week, attributed to the extreme heat.

July 1—Twenty-first anniversary of Confederation.

Second formal opening of the Queen Victoria Niagara Falls Park by Hon. G. W. Ross, on behalf of the Ontario Government.

2—Hon. John Schultz sworn in as Lieutenant-Governor of Manitoba.

The suit of O'Donnell against the London (Eng.) *Times* for £50,000 damages, involving the question of the celebrated Parnell letters, commenced to-day. Decided in favor of the *Times* on the 5th.

The Dominion Government to become a party to the suit between the Ontario Government and the St. Catharines Milling and Lumbering Company before the Privy Council.

Slight shock of earthquake at Montreal

3—Large gathering at Montreal of the Dominion Prohibition Alliance

4—W. Flack of Syracuse, formerly of Toronto, drowned while attempting to pass over the Whirlpool Rapids at Niagara in a boat of his own construction.

8—Destructive fire at Bowmanville, Organ Factory, Congregational Church, hotel, etc. burned down.

11—Provincial elections in Manitoba; the Liberal Ministry sustained by 34 out of 38 constituencies.

12—Hiram Sibley, founder of the Western Union Telegraph Company, died at Rochester.

13—A duel with swords fought near Paris by M. Flouquet, Prime Minister, and General Boulanger, the latter was severely wounded in the neck.

Seventeen lives lost in the wreck of the *Star of Greece*, near Adelaide, Australia, 500 lives lost.

15—Eruption in the Bandae-Tan volcanic region, Japan.

17—Discovery of a fresh Anarchist plot at Chicago to murder a Judge and other officials; several arrests made and bombs found concealed.

19—Imposing reception of the Emperor of Germany by the Emperor of Russia at Cronstadt; grand naval display.

Murder of Major Bartelott, leader of the expedition in search of Stanley by some of his men.

Death of E. P. Roe, the celebrated American author.

25—Golden wedding of Mr. and Mrs. Gladstone; widespread congratulations.

Arrest of another of the Irish members, O'Kelly, for a speech delivered some time ago.

26—Emperor William of Germany visits the King of Sweden at Stockholm.

28—Emperor William visits the King of Denmark.

30—Mr. Dewdney and Mr. Haggart become members of the Dominion Cabinet.

August 1—The Emperor William returns to Berlin.

Bitter and exciting debates in the English House of Commons on the bill to enquire into the truth of the *Times'* charges against Mr. Parnell.

3—Fatal fire at a tenement house in Bowery, New York City; 20 lives lost.

5—Death of General Phil. Sheridan of the United States army. With Grant and Sherman he shared the honors of the final defeat of the Confederate rebellion.

7—Sir George Stephen resigned the Presidency of the Canadian Pacific Railway. Mr. VanHorne takes his place.

11—Two thousand persons drowned by the bursting of a reservoir at Valparaiso, Chili.

13—Mr. Parnell enters a libel suit against the *Times* damages laid at £50,000.

14—Collision in a dense fog off Gable Island of the Danish steamers *Thingvalla* and *Geiser*; the latter sunk in five minutes with a loss of 119 lives.

15—Meeting of the International Convention of the Y.M.C.A. at Stockholm, Sweden

16—Resolution in the American Senate to postpone consideration of the Fisheries Treaty defeated by a majority of three.

The Turkish Government protests against the occupation of Massowah by Italy.

Severe storm in Eastern Ontario and Quebec; great destruction of property, several lives lost.

21—Rejection of the Fisheries Treaty by the Senate of the U.S., on a party vote, 30 to 27.

22—Slight frosts in Quebec.

Heavy storm and cyclone in Delaware and Maryland; many lives lost and a vast amount of property destroyed.

Steamboat collision near San Francisco between the *Oceanic* and the *City of Chester*, the latter sunk with a loss of 15 lives.

Paper Mill (Whiting's) at Minasha, Wis., burned down. The rotary boiler exploded during progress of fire with a loss of about 20 lives.

23—President Cleveland asks Congress for enlarged retaliatory powers, especially the disallowance of bonding privileges in consequence of the rejection of the Fisheries Treaty by the Senate.

25—The above message the one absorbing topic in Canada. Opinion unanimous that while inflicting considerable loss on Canada for a time it will prove ultimately largely to her benefit.

Wreck of the steamship *Bratsberg* near St. Felicite, Q. Fifteen of the crew drowned by the upsetting of the boats in which they were leaving the steamer.

28—Honors conferred upon the English and Canadian representatives engaged in negotiating the Fisheries Treaty. Sir C. Tupper made a baronet. Messrs. Thompson, Winter and Bergne knighted, and Sir Lionel West made a G.C.M.G.

Declaration of Dominion Ministers of their attitude toward the proposed "Retaliation" Bill—unyielding, uncompromising

30—Unveiling of the statue of Burns at Albany; great gathering of the clans

September 2—Great storm in Arkansas. Hot Springs suffers severely. A number of houses swept away. Many lives lost.

Immense destruction of property by fire in Baltimore, during its progress seven firemen were killed by a falling wall.

5—Fatal railway accident at Dijon, in France, 30 persons killed, many injured.

6—Sir Charles Tupper, speaking at Sheffield, England, declared the expected Fisheries Treaty to be "fair and honorable," and that "Canada would commit no indiscretion, even in the face of the President's illogical message." The Duke of Rutland described it as "bluster."

The "Retaliation" resolution still under discussion in the American House of Representatives.

8—"Retaliation" Bill passed in the American Congress, only four voting against it.

10—Lord Stanley of Preston, Governor-General, visits Toronto.

11—Opening of the Toronto Industrial Exhibition by Lord Stanley.

12—Professor R. A. Proctor, the eminent astronomer, died at New York, of yellow fever, contracted in Florida.

13—Collision between the steamships *Sud America* and *Monte Video*, off the Canary Islands, 87 lives lost.

14—Close of the Provincial Exhibition at Kingston. Very successful.

Trains collide near Bamsfield, Ohio, fatal results.

15—Charles A. Percy made the trip from Niagara to Lewiston through the rapids, lost his boat and narrowly escaped with his life.

Renewed fears in London as to Stanley caused by the tidings of the murder of his Chief Lieutenant, Major Bartelott, and the action of Tippoo Tib.

Narrow escape of 16 men from suffocation by coal gas in the Hoosac Tunnel.

17—Opening of the Parnell enquiry commission in London.

More than 60,000 visitors to the Toronto Industrial Exhibition, the largest number in one day at any exhibition in the Province.

21—Close of the Toronto Industrial Exhibition, the most largely attended and financially successful of any yet held.

Marshall Bazaine, imprisoned for the surrender of Metz, during the Franco-German war, and escaping to Spain, died at Madrid.

23—Five persons drowned by the capsizing of a yacht at Brockville.

24—Considerable alarm at the prevalence of typhoid and diphtheria in various cities of Ontario. Two cases of small pox discovered in Toronto, one imported from Buffalo.

Large attendance at the Western Fair, London, 16,000 present.

26—Thomas Wensley fell from a balloon at the Central Fair, Ottawa, and was instantly killed. The Fair drawing great crowds.

29—Great excitement in London, England, over the sixth mysterious murder in Whitechapel: all the victims of the lowest class of women, and murdered in the same fashion.

JUNIOR JUDGES, ONTARIO.

Bruce	William Barrett.
Grey	Samuel Jonathan Lane.
Hastings	Edison Baldwin Fraleck.
Huron	Bernard Louis Doyle.
Kent	Robert Stuart Woods.
Lambton	John Alex. Mackenzie.
Leeds and Grenville	James Reynolds.
Middlesex	Frederick Davis.
Ontario	George H. Dartnell.
Simcoe	Wm. Fuller Alves Boys
Stormont, Dundas & Gleng'ry	Robert Baldwin Carman
Wellington	Austin Cooper Chadwick
York	Edward Morgan.
Cobourg	Jay Ketchum.

SPORTS AND PASTIMES, 1888.

AQUATICS.

The chief event in aquatics during the year was the ninth annual regatta of the Canadian Association of Amateur Oarsmen, which was held on Toronto Bay, on Tuesday, Aug. 1st. The races were all rowed over a mile and a half straightaway course, and the regatta was one of the most successful ever held under the auspices of the Association.

The following were the winners: Senior Singles, J. J. Ryan, Toronto Rowing Club—time 10.04. Junior Double Sculls, C. W. Badgely, and P. D. Ross, Ottawa Rowing Club—time 10.03⅘. Senior Double Sculls, T. Delaney, and A. F. Robertson, Don Rowing Club, Toronto—time 9.56¼. Junior Single Sculls, G. A. Strickland, Don Rowing Club, Toronto—time 10.55. Senior Fours, Nautilus Club, Hamilton—time 9.01⅘. Double Sculls (inrigged) M. Shea, and S. Scholes, Don Rowing Club, Toronto—time 10.03¼. Single Sculls (inrigged) E. A. Thompson, Toronto Rowing Club, rowed over the course alone. Junior Fours, Toronto Rowing Club—time 9.03.

At the Sturgeon Point regatta, held August 21st, where prizes were given for amateurand professional races, the winners in the former were:—Double Sculls, G. A. Strickland, and T. Delaney, Don Rowing Club, Toronto—time 9.43½. Single Scull, M Shea, Don Rowing Club, Toronto—time 10.12. Four-oared Race, Toronto Rowing Club—time 9.37. The three mile professional race was won by Wm. O'Connor, Toronto, in 19.43, defeating Gaudaur, Lee, and Wise, in the order named.

July 26th, George Lee defeated Hugh Wise in a three mile race at Barrie, for $500 a side, in 20.15.

August 15th, Wm. O'Connor defeated George Lee in a three mile race for $1000 on Toronto Bay, in 21.29.

ATHLETICS.

The campaign was opened on the Queen's birthday, May 24th, when the Woodstock A. A. A. gave, as usual, a highly successful meet. Among the entries for the different events were some of Canada's best athletes. The programme consisted of bicycle and foot races, which were well contested; some very exciting finishes being the result.

At Peterborough on the same day were held the annual games of the P. A A. A., a full programme was run off. A. Forrester and J. J. Moore, two entries from the Toronto Athletic Club, took first and second in nearly every run and jump

The Stanley Lacrosse Club of Barrie also held a successful meet on this date, a good programme was presented. There were three events open to amateurs as follows:—200 yd. hurdle race; 440 yds. run, and a half mile run for the "Stanley Challenge Cup," and the championship of Simcoe. Frank W. Jackson was sent as a representative of the Toronto Athletic Club, and justified the confidence reposed in him by winning all three events.

The next fixture and the second in importance held in Canada through the year, were the 2nd spring Handicap games of the Toronto Athletic Club, which were held on their beautiful grounds at Rosedale, on June 23rd, before a large and fashionable audience. The entry list numbered 70; 42 of whom were actual competitors. The programme consisted of nine track and six field events. The features of the day were the great running of the club champion, Geo. M. Gibbs, the wonderful jumping of W. Armson, and the great backwards run of A. Forrester. Gibbs won the ½ mile, 1 mile and 2 mile runs from scratch against big fields. Armson won the high jump from scratch with 5ft. 10½ in. to his credit. Armson has done 6 ft. in practice, and will, no doubt, be heard from in champion circles next season. A. Forrester astonished the audience by his marvelous backwards running, and his performance in this race places him far ahead of all runners at this style. The distance was 100 yds. which he covered in 14 seconds, thus lowering the worlds record by 1½ seconds.

The most important Athletic gathering of the year is the Canadian Championship meet which was held this year in Montreal, on September 29th. The following were returned as winners:—

100 yds. run—Won by F. Westing (Manhattan, A. C.) in 10¼ seconds.

Putting the 16 lb. shot—G. E. Gray (N. Y. A. C.) 42 ft.; C. A. J. Queckburner (Staten Island, A. C.) 39 ft., 4½ inches.

Half mile run—Won by J. W. Moffatt (Montreal A. A. A.) in 2.03⅘.

Three mile walk—Won by C. L. Nicholl (Manhattan, A.C.) in 22.44⅘.

Pole jump—Won by H. H. Baxter (N. Y. A. C.) 10 ft. 3 inches.

Two mile run—Won by T. P. Conneff (Manhattan A. C.) in 10.10.

220 yds run—Won by A. F. Copeland (Manhattan A. C.) in 23½ seconds.

Throwing 56 lb. weight—Won by C. A. J. Queckburner (Staten Island A. C.) 25 ft. 3½ inches.

Running high jump—Won by M. W. Ford (Staten Island A. C.) 5 ft. 4 inches.

One mile run—Won by T. P. Conneff (Manhattan A. C.) in 4.32⅘.

Running broad jump—Won by A. A. Jordan (N. Y. A. C.) 20 ft. 5 inches.

440 yds. run—Won by W. C. Dohm (N. Y. A. C.) in 51½ seconds.

120 yds. hurdle race—Won by A. A. Copeland (Manhattan A. C.) in 16⅘ seconds.

Throwing the hammer—Won by C. A. J. Queckburner (Staten Island A. C.) 98 ft. 11 inches.

This generally winds up the season as regards track racing, and the hardy athlete hangs up his "spikes" and takes down his snow shoes to prepare for the exhilirating sport of country snow shoe racing. Hockey, speed skating and tobogganing also form an important feature in Canadian sports.

Cross country racing has not been encouraged as much as usual this year, especially in Ontario. The Toronto Athletic Club having only 3 runs up to November, against 7 in the same time last year. The Y. M C. A. Outing Club have had fortnightly runs all through the summer. The first of the season of the Toronto Athletic Club was run May 5th, over 5 miles of rough country, starting and finishing at Rosedale, and was won by F. W. Jackson from a field of 17—time 40.10; G. A. Strickland, second; R Cassels, Third. The second run of a week later was a four mile race from Rosedale to Eglinton, F. W. Jackson won in 25 minutes; Harold Jarvis second; and A. H. Cassels, third, by a foot. The third run was 5 miles starting and finishing at Rosedale, F. W. Jackson again won in 39.54; A. Forrester second, by 2 yds.; A. M. Burns, third; 16 made up the field. The winners of the cross country championship are: 1886, S. D. Jones, M. A. A. A.,—time 36.57½, at Toronto; 1887, F. Johnston, M. A. A. A. at Montreal, over a course half a mile short.

BASE BALL.

The base ball season was an unusually interesting one. Canadian clubs figured as members of two International leagues—the Eastern and the International. The former league as organized this year, included the cities of Belleville, Kingston, Watertown, and Oswego, N. Y. Towards the close of the season Oswego was forced to withdraw, and though efforts were made to continue the league's existence, the effort was not a success. The result of the season's play placed Kingston in the lead for the pennant, with a percentage of ·846.

The International's season was a brilliant one from a playing standpoint, but financially, it was a disastrous one to all the clubs with the exception of Buffalo. Syracuse and Toronto were the principal factors in the race, though closely pressed at different times by Hamilton and Rochester. The Torontos assumed the lead, which had hitherto been held by Syracuse, on August 17th, only to lose it beyond recovery in the following month.

The finish was a close, exciting one, resulting in the success of Syracuse. The complete table of victories and defeats for the eight clubs is:

	Syracuse.	Toronto	Rochester.	Hamilton.	London.	Buffalo.	Troy.	Albany.	Won.	Per Centage.
Syracuse	..	8	8	11	12	13	15	14	81	·723
Toronto	8	..	8	6	10	14	16	14	76	·690
Rochester	8	8	..	9	6	7	12	14	64	·598
Hamilton	5	10	7	..	10	13	9	12	66	·594
London	4	5	6	6	..	9	10	13	53	·503
Buffalo	3	2	8	2	7	..	14	11	47	·443
Troy	1	6	4	7	6	1	..	9	28	·259
Albany	2	1	2	4	2	3	4	..	18	·171
Lost	31	34	43	45	53	60	80	87		

CRICKET.

The season has been an eventful one, the visit of the American and Irish gentlemen teams having been the most prominent features. The loss of the International match was a severe blow to the Canadians, the latter being defeated by an innings and 87 runs. At the opening of the season it was confidently expected that the Canadians would make a bold bid for victory, but they never were in it, and suffered a crushing defeat. The team that represented Canada contained nine members of G. G. S. Lindsey's combination that visited England in 1887 and was probably the strongest eleven that ever represented the Dominion. The game was played July 4th and 5th on the grounds of the Toronto Cricket Club, and a large number of people witnessed the contest. The Americans (who by the way were all Philadelphians) had the good fortune to win the toss and made 205 before being disposed of. Out of this total W. Brockie, jr., made 51, D. S. Newhall (Captain), 32, not out W. Scott, 35 and J. A. Scott, 19. The bowling honors were carried off by E. R. Ogden who got 5 wickets for 94 runs. The Canadians only made 79 and 39; G. W. Jones, 22 and 6; H. Harley, 16 and 2; and A. C. Allan 3 and 11; alone offering any resistance to the bowling of H. J. Brown and Brewster who obtained respectively in the match 9 wickets for 37 runs and 8 for 40. It can therefore be readily imagined the batting was nothing more than a complete failure. The defeat, however, was taken in true sportsman-like fashion, and the Americans were royally entertained before leaving for home.

Next to the International match the visit of the Gentlemen of Ireland was the most important event of the year. The visitors opened at Kingston against fifteen of that town and district and were victorious by 10 wickets. Fifteen of Ottawa and district were next defeated by an innings and 56 runs, and after playing a drawn game with a fifteen of Orillia and district a team representing "All Canada" was defeated at Toronto Aug. 30th and 31st, by an innings and 86 runs. The scores were Canada, 114 and 49 (D. W. Saunders 4 and 21; A. Gillespie, 21 and 1; A. C. Allen, 11 and 6; W. J. Fleury, 17 and 5, and W. W. Jones, 14 and 2). Ireland 249. Out of this total J. P. Fitzgeral claimed 22, J. W. Hynes 62, J. Dunn 21, J. P. Maxwell 39, E. Fitzgerald 30, T. Tobin 40 and D. F. Gillman 17 not out. For Canada, Ogden got 5 wickets for 76 runs, and for Ireland J. W. Hynes obtained in the match 7 for 39. A return match was played but although slightly in favor of the Canadians it does not bear any weight as the Irishmen looked upon it as a "scratch game" and therefore did not exert themselves. After leaving Toronto the visitors played against 18 of Hamilton which resulted in a draw. They came to this country with a great reputation and, notwithstanding their easy victory over "Canada," which was only fairly represented to say the least, it cannot be said they startled the cricketers of this country. It is true they were a good all round team, but they did notbear comparison with the Gentlemen of England who visited the Dominion in 1886. Speaking individually of the performances of the team it would not be out of place to say that Hynes and Dunn were both excellent batsmen. The latter was especially brilliant and Hynes' was in every way sound and correct. Crowin their captain evidently possessed good powers as a batsman, but he did not "come off" and therefore no idea can be formed of his real merits. The bowling was only moderate and the fielding fair. There can be, however, no doubt that thevisit of the Irishmen did a great deal of good. It was generally noticed that the Canadians had a decided tendency to score faster than they should ever have dreamed of doing, and they consequently lost at the very outset all chances of winning the big match. Nextyear it is hoped the Toronto club, which is practically the M.C.C. of Canada, will be in a position to engage the services of a really first class professional and thus enable its members to receive the very best of training. The idea has not been definitely formed, but it is more than probable that it will be brought to a head.

The Toronto club has had a most successful season. Thirty-two matches were played 22 of which were won, only 3 were lost, and 7 drawn. The Club of course does not always place a really representative team in the field, and, therefore, the record is all the more creditable. The only match that was *really* lost was the game with Hamilton and the "ambitious city" men deserve a great deal of credit for this victory which was won by the narrow majority of 10 runs on the result of the first innings, the scores standing Hamilton 109, Toronto 99. The Club was also favored with a visit from the Seabright Club who were rather easily beaten by 10 wickets. The scores were Toronto 179 and 12 (for no wicket); Seabright 89 and 101. For the former P. C. Goldingham and A. C. Allen with 83 and 54 were the chief scorers and for the visitors Absolom made 31 and 15 Butler (pro) 9 and 38, McGregor 17 and 7, and Shippen 4 and 13. The visitors who were not particularly strong at the game were a capital lot of fellows socially; and made a great many friends during their two days visit in Toronto. In order to fill in the afternoon of the second day a return match was played which resulted in the Toronto men winning by 1 run, the score being 67 to 66. The wicket, owing to showers of rain, played "queerly" and the bowlers had the upper hand from the start. The visitors also played at Hamilton, Port Hope and Peterboro'. They won at the two former places but were defeated at the latter by 10 wickets. It may be of interest to point out the different big scores made by the Toronto club: 212 (for 9 wickets) *v.* Gooderham & Worts; 168 *v.* Brampton; 261 *v.* Parkdale; 238 *v.* Ottawa; 179 *v.* Seabright; 177 *v.* Trinity College School, and 215 (for 6 wickets) *v.* Rosedale. The principal batsmen of the year were A. H. C[illegible]lins who scored over six hundred runs at an average of 28 per innings. W. J. Fleury, 447 runs; average, 34.5. P. C. Goldingham, 294 runs; average, 24 and 6. D. W. Saunders, 24. Fleury was particularly successful, and was the only batsman to score a century, viz., 110, against Rosedale on July 14. The bowling averages have unfortunately been incorrectly kept, and therefore no proper statistics can be given. Dickey, Godwin and Jones have, however, all been successful, and taken over 60 wickets apiece at an average cost of 6 runs per wicket.

Of the other clubs, East Toronto was by far the most successful. They won the championship of Ontario under the auspices of the Ontario Association, by handily defeating Pickering. The Ontario Association divides the different clubs which joins that institution into groups, and the champions of the different groups finally play off.

CYCLING.

The most important cycling meets were held in Ottawa, Woodstock, Belleville and Toronto. Though all these meets were largely attended, none of the records were lowered.

On May 24 Ottawa Club held its tournament with the following winners: One mile, green race (open), F. Wrangmagh, in 3.39½; 1 mile (open), J. H. Robinson, in 2.[illegible]; ¼ mile, without hands, M. F. Johnston, in 7[illegible] seconds; 3 mile, handicap (open), Bert Brown, in 1 0 11; 1 mile, safety (open), M. F. Johnston; 3 mile, handicap, T. A. Beament; 5 mile, championship of Ontario, Bert Brown, in 18.55; 5 mile, championship of Quebec, J. H. Robinson, in 18.30.

May 24, under the auspices of the W. A. A. A., the following were the winners at the Woodstock meet: 2 miles, green, E. Rassicoe, in 7.43 1-5; ½ mile dash, W. Windle, in 1.39½; 1 mile (open), W. Windle, in 3.15½; 1 mile, 3 minute class, J. Knowles; 5 miles (open), W. Windle, in 15.28; 2 miles, 6.20 class, E. Rassicoe, in 6.38; 2 mile championship of Oxford, W. Carman; 2 mile lap race, C. E. Kluge.

July 2, the sixth annual meet of the Canadian Association of Amateur Wheelsmen was held at Belleville. The winners were: 2 miles, green, W. A. Lingham, in 6.25 3-5; 1 mile, championship of Canada, F. Foster, in 2.47 2-5; ½ mile, without hands, C. R. Fitch, in 1.32 3-5; 3 mile team race, Whatmough, Johnston and Webster were the only competitors; ⅛ mile dash, J. H. Robertson, in 1.21 1-5; ½ mile race and run ¼, F. D. Scott, in 2.14 1-5; 5 mile championship of Canada, F. Foster, in 15.52 4-5; 3 mile roadster class, J. H. Robertson, in 9.40; 1 mile, safety, M. F. Johnston, in 3.12 2-5; 10 mile, open, C. R. Fitch, in 35.24 1-5; 1 mile, 3.20 class, L. B. Cooper, in 2.58 3-5; 1 mile, tricycle championship, F. Foster, in 3.19 2-5; 25 mile road race, W. A. Lingham, in 1.34.59.

Aug. 13, the seventh annual tournament of the Toronto Club was held on the Rosedale grounds. These were the returns: 1 mile green race, J. H. Gerrie, in 3.18 3-5; ½ mile dash, W. Windle, in 1.02 1-5; 2 mile championship, W. M. Carman, in 6.33; 1 mile handicap, W. Windle (scratch); 1 mile, 3.20 class, W. A. Brown, in 3.15 2-5; 5 miles (open), W. Windle, in 15 52 2-5; ¼ mile combination, C. W. Humdall in 1.21 1-5; 3 mile roadster race, Midgely in 9.58 1-5; 1 mile safety, Midgely.

FOOTBALL.

The season, which has just fairly started, promises to be as successful, if not more so, than in any previous year. The visit of the Canadian team to Great Britain, and its success against the strongest clubs in England, Scotland and Ireland will have an important effect on the game in the Dominion. The following is the record of the team. They played 23 matches, of which 9 were won, 9 lost and 5 were draws:

Sept. 1—Belfast, v. County Antrim. Won (6-2).
Sept. 3—Belfast, v. Distillery. Won (3-2).
Sept. 4—Belfast, v. Clarence. Won (3-2).
Sept. 5—Belfast, v. Y.M.C.A. Drawn (1-1).
Sept. 8—Glasgow, v. Glasgow Rangers. Drawn (1-1).
Sept. 11—Glasgow, v. Queen's Park. Lost (1-3).
Sept. 13—Ayr, v. Ayr, Lost (0-4).
Sept. 15—Edinburgh, v. Heart of Midlothian. Won (3-0).
Sept. 19—Glasgow, v. Scotland. Lost (0-4).
Sept. 22—Sunderland, v. Sunderland. Won (3-0).
Sept 26—Middlesbrough v. Middlesbrough Won (3-2).
Sept. 29—Lincoln, v. Lincoln City. Won (3-1).
Oct. 1—Sheffield v. Sheffield. Drawn (1-1).
Oct. 4—Nottingham, v. Notts County. Lost (0-2).
Oct. 6—Newton Heath, v. Newton Heath. Won (2-0).
Oct. 8—Blackburn, v. Rovers Lost (2-4)
Oct. 13—London, v. Swifts Drawn (2-2).
Oct 15—Northampton, v. Northamptonshire. Won (3-2).
Oct. 17—Oxford, v Oxford University. Drawn (1-1).
Oct 20—Oval, v Old Carthusians. Lost (0-1).
Oct. 22—Birmingham v. Aston Villa. Lost (2-4.)
Oct. 27—London, v. West Bromwich. Lost (1-0).
Oct. 31—London, v. Swifts Lost (1-0)

LACROSSE.

Speaking generally, it must be said that the past year in lacrosse circles has been one of progress, though the larger associations have been troubled a great deal by discussions arising out of charges of professionalism, and though it is certain that in some districts the evil has been at its worst, the greatest energy in endeavours to root it out has been displayed, and in many cases the efforts have been successful. In all parts of Canada, the game has been carried into new and broad territories; it has been played well in districts where it had never been seen before, and in the larger cities, though it has met with a slight decrease rather than with an increase in popularity, teams and individual players have developed a greater proficiency than ever before in the history of the national game. The slight unpopularity referred to is acknowledged on almost all hands to be the result of the inefficiency of the series system under which the clubs in the larger associations have been playing for some years back. This system is acknowledged on all hands to be utterly at variance with the principle of amateurism, and one under which the popularity of lacrosse has been dying slowly but surely. Everything points to a return to the challenge system modified to meet the more modern requirements of the game. With a return to a system under which the least possible tax will be put on the time and energies of the amateur player and under which every match carries the championship with it, private and public interest in lacrosse will revive, and the game will be established again firmly as the national game of Canada.

The season was commenced early in March, by the now famous trip of the Toronto Lacrosse Club's crack twelve, champions of the world for 1887, to England and Ireland. There they played fourteen games, in all of which they were successful. More significant features of the trip were the amount of good work done by the Toronto's in spreading a practical knowledge of the Canadian National game among the members of young English clubs, and the firm welding of the bonds of friendship between players on this and on the other side of the great waters.

The season in the Canadian Lacrosse Association has been marked more specially by the rise of the Brants of Paris to the position of champions, and by the greatest activity in the new districts. In the Senior Championship Series, the Brants occupy an honorable first place, having won 9 of the scheduled games and lost only one. The Athletics of St. Catharines are second, with 7 games won and 3 games lost; the Toronto's third, with 5 games won and as many lost; the Ontarios of Toronto fourth, with 4 games won and 6 games lost; and the Brantfords and the Beavers of Woodstock fifth and sixth respectively. Too much in praise of the faithful and brilliant work of the Brants during their successful season cannot be said.

The Intermediate Championship was played for in Toronto at the end of the season by the champions of the several districts. Orillia won it away from Brampton and Fergus. At a subsequent meeting of the Judicial Committee of the Association, the first two clubs were suspended to allow for the investigation of certain charges preferred by the third; and at the present writing the disputes arising from these charges, which are mainly to the effect that certain members of the several teams had been engaged with more than one club during the season, had not been settled.

In the National Amateur Lacrosse Association, the season has been perhaps the most unsatisfactory. Early in the year began unseemly bickerings as to the standing of the members of the several teams. It was well known that in Brockville and Ottawa the percentage of local players on the representative teams was infinitesimal. Charges were made freely and counter charges followed. The Montreal Lacrosse Club, the giants of 1886, had dropped out of the race to wait till the completion of their new grounds at Cote Ste. Antoine, and there remained to struggle for the pennant only the Shamrocks, the Ottawas, composed of the Ottawas and Capitals of the year before, the Cornwalls (champions), and the Brockvilles. Cornwall started out with a good lead. Brockville was expelled for playing men who had been disqualified as professionals by the Canadian Lacrosse Association, but was immediately reinstated on expelling the objectionable members. Cornwall, under the plea that Brockville's expulsion had been announced, failed to meet an engagement with the latter club, and was ruled out of the race for the season. Meanwhile Ottawa had retired because the Shamrocks refused to meet certain other players who had been disqualified as professionals by the Canadian Association. There then remained only two of the original four clubs and the farce was concluded by the Shamrock's hollow victory over Brockville. Toward the end of the season the Cornwalls and Shamrocks arranged a series of games, which virtually were to decide the championship of the Eastern Association. Cornwall won the two games played respectively in Cronwall and Montreal, and, therefore, has fairly entitled itself to the Championship.

The Intermediate Championship after a close contest between Sherbrooke, the Junior Montrealers, the Junior Shamrocks, and the Capitals of Ottawa, was won by the first named club, its perennial holders.

Though the Torontos and Brants both met clubs from the East, at home and abroad, no series of games has settled satisfactorily the question as to the respective strengths of the two great Associations.

In Manitoba the game is in the zenith of its popularity, and promises to remain there. The championship was won after an exciting contest by the club of the

Ninetieth Rifles of Winnipeg. The clubs from Winnipeg, Brandon, Plum Creek and Minnedosa, being worthy contestants.

Mr. Alfred Suckling, an old Toronto boy, succeeded early in the summer in establishing healthy young clubs at Vancouver and Victoria in British Columbia. These two clubs played several games and bid fair to become most worthy exponents.

LAWN TENNIS.

Sept. 6th and 7th, the annual championship tournament of the Toronto Club was held when the "all comers" match was won by Mr. Wood of London, who beat Mr. Torrance of Brockville, 6-3, 7-5, 7-6, 9-7. Mr. Wood was thus entitled to play for the championship with Mr. Ryan, its holder. The latter, however, retained his laurels, defeating Mr. Wood, 7-5, 8-6, 6-2. In the doubles, Messrs. Wood and Davis beat Messrs. McKenzie and Kirkpatrick, 6-4, 6-2, 6-3.

THE TURF.

The past season has been an unusually brilliant one for the thoroughbreds, both on the flat and between the flags. The Ontario Jockey Club has as usual held the best meetings. The Spring meeting, which lasted two days brought together the pick of the Province breds and those bred across the border. The principal event of the meeting was the Queen's Plate, which was won by the 4-year-old bay colt Harry Cooper, by Long Taw—Maumee, who took up 120 pounds and had no difficulty in pulling off the 50 sovereigns given by Her Majesty. The horses were the best lot all through that have sported silk in Canada for many a year. Some of the principal stakes and the winners of them are:

O. J. C.

TRIAL STAKES—For all ages—¾ mile—Furbelow, b. f., (3), by the Rake—Victorine, 92 lbs. Time 1.18¼

WOODBINE STEEPLECHASE—2½ miles. Williams, b.h., (a), by Terror—Ada; 162 lbs. Time 6.53.

OPEN CASH HANDICAP—1¼ miles Felix, g.g., (5), by Fonso—Lucy Lisle; 98 lbs. Time, 2.15.

HUNTERS' FLAT RACE—1¼ miles. Chandos, ch. g., (6), by Thunderstorm—Scissors; 160 lbs. Time 2.25.

HELTER SKELTER STEEPLECHASE—Short course. Meadow Queen, b. m., (5), by Voltogeur—Kate Condell, 168 lbs. Time 5.22½.

CLUB HOUSE PURSE—¾ mile. Oliver, b. g., (5) by Bullion—Experiment; 103 lbs. Time 1.23.

WOODSTOCK PLATE—For 3-year-olds; 1½ miles. Banjo, b.f., by Tympanum, dam by Springbok; 120 lbs. Time 2.08½.

HOTEL STAKES—All ages. 1½ miles. Bo Peep, b.f. by Bertram—Imp Skatress; 97 lbs. Time 2.20½.

DOMINION HANDICAP—For Dominion bred horses. 1¼ miles. Harry Cooper, b. c. (4) by Long Taw—Maumee; 120 lbs. Time 2.20½

STREET RY. STEEPLECHASE—2½ miles. Beechmore, b.g., (a) by Creedmore—Amanda; 168 lbs. Time 7.40.

HUNTERS' STEEPLE CHASE—Short course. Driftwood, ch. g. (a) by Stockwood—Vanetta; 155 lbs. Time 5.19.

M. J. C.

QUEEN'S PLATE—1½ miles. Skylark, b.m. Time 2.53.

BROKER'S PURSE For all ages—1¼ miles—Lady May. Time 2.11½.

CANADIAN DERBY—1½ miles. Glenfox. 2.55.

O. J. C. (Fall).

TRIAL STAKES—¾ mile. Harry Cooper, b.c., (4) by Long Taw—Maumee; 115 lbs. Time 1.18½.

OPEN STEEPLECHASE—2½ miles. Evangeline, ch. m., (4) by Long Taw—Lady Albert; 145 lbs. Time 5.06.

OPEN CASH HANDICAP—1¼ miles. First attempt b.m., (4) by Chippendale—Fable; 110 lbs. Time 2.14.

HUNTERS' STEEPLECHASE—Chandos, ch. g., (6) by Thunderstorm—Scissors. Time 5.19.

YACHTING.

The important fixtures of the season were the regattas held under the auspices of the Lake Yacht Racing Association at Kingston, Belleville, Hamilton and Toronto. The *Whitewings*, the Hamilton yacht, was uniformly successful in her class. The victory of the *Oriole* at the big Mackinac regatta was another big plum which Canadian yachtsmen plucked.

CANOEING AND PEDESTRIANISM.

The annual meet of the A. C. A., was held at Lake Couchiching, on July 31st. The different events were keenly contested, and on the whole, the meet was a big success.

Beyond a few "go as you please" races in Montreal Ottawa, and Toronto, during the summer, nothing occurred of note in the line of pedestranism.

CANADIAN PACIFIC RAILWAY.

ITS SURRENDER OF MONOPOLY RIGHTS.

The agreement executed during the Session of the Dominion Parliament, 1888, between the Federal Government and the Company provides for the termination of the restrictions contained in clause 15 of the original contract between the Government and the Company respecting charters for railways extending to the International boundary.

It will place the Company in a position to provide at a very low rate of interest the necessary capital required for permanent improvements of the railway, additional rolling stock and facilities of all kinds for its rapidly increasing traffic, so that the surplus earnings may not in future be absorbed for these purposes, but may be devoted to the payment of dividends to the shareholders.

The above agreement was sanctioned 22nd May, 1888.

By this Act, the Monopoly clause of the Act 44 Vict., chap. 1, is repealed. The Government of Canada may guarantee the payment of interest, until maturity, at three and one-half per cent. per annum on bonds of the Company, issued to an amount not exceeding fifteen millions of dollars, or its equivalent in sterling money; the principal of such bonds to be payable not later than fifty years from their date, and the principal and interest to be secured as set forth in the agreement in the schedule of this Act.

The Company will expend the proceeds of the sale of bonds to be issued, as stated in the schedule A of the said agreement:

1. On account of capital expenditure on main line	85,498,000
2. For required rolling stock	5,250,000
3. For required improvements on the said main line	4,252,000
	815,000,000

NOTE.—The expenditure on item 3 may be increased, and for that purpose the expenditure on either of the other items may be diminished.

SUMMARY OF LEGISLATION, 1888.

PUBLIC ACTS OF CANADA

WHICH RECEIVED THE ROYAL ASSENT DURING THE LAST SESSION.

1—Grants to Her Majesty certain sums of money for year 30th June, 1888, to 30th June, 1889, for Public Service, amounting to $24,548,591.85, and also the raising for special purposes the sum of $26,465,616.54.

2—Authorizes the raising of a loan for the public service of $25,000,000.

3—Authorizes the granting of subsidies in aid of the construction of the lines of railway therein mentioned.

4—Extends the time for completing the Chignecto railway.

5—Provides that the Montreal Harbor's Commissioner may be released from certain obligations from the ship channel between Montreal and Quebec.

6—Takes over Levis graving dock and releases advances made to the Quebec Harbor Commissioner.

7—Amends the Consolidated Revenue and Audit Act, Cap 29, R.S.C.

8—The interest payable by Post Office and Government Savings Banks not to exceed 4 % and to be payable in even sums of dollars.

9—Amends the Revised Statutes respecting the Electoral Franchise.

10—Amends "the North-West Territories Representation Act."

11—Amends the "Dominion Elections Act," Cap. 8, R.S.C.

12—Amends "The Civil Service Act," Cap. 17, R.S.C.

13—Provides in respect of Clerks for the High Commissioner for Canada in the United Kingdom.

14—Amends Custom Act, Cap 32, R.S.C.

15—Respecting Duties and Customs, Cap 32, R.S.C.

16—Amends the Inland Revenue Act, Cap 34, R.S.C.

17—Respects Public Printing.

18—Provides for a Deputy-Commissioner for Patents under Patent Act Cap 61, R.S.C.

19—Makes further provision respecting Legislative Assemblies in the North-West Territories.

20—Respecting Titles to Real Estate in the North-West Territories and amends Cap 51, R.S.C.

21—Amends the Dominion Lands Act.

22—Amends the "Indian Act."

23—Amends Cap 97 R.S.C., respecting ferries.

24—Amends the Adulteration Act, Cap 107, R.S.C.

25—Amends the Weights and Measures Act as respects salts.

26—Respecting engineers and small steam boats on the minor waters of Canada.

27—Amends Section 54 of the Banking Act, Cap 120, R.S.C.

28—Amends Section 3 Paragraph C of the Insurance Act, Cap 124, R.S.C.

29—Repeals Cap 109, R.S., and amends and consolidates the acts respecting Railways.

30—Relates to the Treaty of Washington, 1888.

31—Relates to the preservation of Submarine Telegraph Cables.

32—Ratifies agreement between the Government of Canada and the Canadian Pacific Railway Company, dated April, 1888.

33—Declares that the laws in England relating to matters within the jurisdiction of the Parliament of Canada 15th July, 1870, are in force in the Province of Manitoba as altered or repealed.

34 and 35 amends the Canada Temperance Act, and declares meaning as regards British Columbia.

36—Amends Cap 117 of R.S.C. by releasing lands in Ontario from Crown Bonds after 1st July, 1888.

37—Amends the Supreme and Exchequer Courts Act.

38—Provides for an additional Judge in the Province of Quebec.

39—Extends the Jurisdiction of the Maritime Court of Ontario.

40—Makes the advertising of counterfeit money illegal.

41—In substitution for Cap. 166 R.S.C. respecting fraudulent marks on merchandise.

42—As against speculations known as Bucket shops.

43 and 44—Amend the law respecting Procedure in Criminal Cases.

45—Amends the Summary Convictions Act, Cap 178, R.S.C.

46—Amends "The Speedy Trials Act," Cap 175, R.S.C.

47—Amends R.S.C. Cap 181, respecting Punishments, Pardons and Commutation of Sentences.

PUBLIC ACTS OF ONTARIO

WHICH RECIEVED THE ROYAL ASSENT DURING THE LAST SESSION.

1—Grants to Her Majesty certain sums of money for the year 1888 amounting to $3,205,804.12.

2—Confirms the R.S.O., 1887, coming into force on 31st Dec., 1887.

3—Provides about arbitration with the Province of Quebec to settle dispute about municipal fund, etc.

4—Establishes manhood suffrage for the Legislative Assembly after 1st Jan., 1889.

5—Defines the executive power vested in the Lieutenant-Governor of this Province.

6—Defines the jurisdiction and duties of the Sheriff of the County of York.

7—Gives certain powers to the Commissioners of the Queen Victoria Niagara Park in regard to expropriating land for roads, abolishing tolls, and constructing and operating street railways.

8—Re-arranges the Department of Agriculture by enacting that the Commissioner is to be called Minister of Agriculture and fixing his duties.

9—Provides about Ancillary Probates and Letters of Administration.

10—Amends the Division Courts Act.

11—Amends the law as to executions.

12—Amends the law respecting the salaries and expenses of Police Magistrates.

13—Provides for the formation of Muskoka and Parry Sound into the provisional Judicial District of Muskoka and Parry Sound, and regulates the Judiciary and what Municipal Government shall apply.

14—Provides for the separation of Manitoulin from Algoma for Judicial purposes.

15—Amends the law respecting mortgages as to the payment of principal and interest after default and as to the power of sale.

16—Amends the Partition Act as to the disposition of unclaimed moneys.

17—Amends the Registry Act by providing that no instruments giving authority to sell and naming a commission shall bind lands after one year.

18—Amends R.S.O., 1887, Chap. 128, Sec. 23, as to mortgages or sales of chattels in Nipissing.

19—Provides for the conditional sales of chattels by receipt notes with and without registration after 1st Jany., 1889.

20—Amends the Act respecting the solemnization of marriages by confirming all marriages solemnized by ministers of any denomination according to their rites.

21—Amends the Married Woman's Real Estate Act by enacting that in certain cases Judge may dispense with concurrence of husband in a conveyance by mortgage.

22—Amends the Act to secure to wives and children the benefit of life insurance by enlarging its application to beneficiary associations.

23—Provides for the maintenance of wives deserted by their husbands, in a summary way, before the magistrate.

24—Provides for the incorporation of cheese and butter manufacturing associations.

25—Amends the Act respecting insurance companies as to time of payment of insurance after death where there is a personal representation appointed by the Court.

26—Amends the Act respecting benevolent, provident and other Societies as to its name.

27—Amends the Act respecting Cemetery Companies, giving it power to convey its property to Municipal Corporations.

28—Amends the Municipal Amendment Act.

29—Amends the Assessment Amendment Act.

30—Amends the Liquor License Act.

31—Enacts that there shall be a uniform standard for milk sent to creameries and gives power for owners of creameries to make rules as to mode of carrying on their business.

32—Provides against frauds in the supplying of milk to cheese and butter manufactories.

33—Regulates the closing of shops and the hours of labour therein for children and young persons.

34—Provides for the prevention of accidents by fire in hotels and other public buildings by enacting that fire escapes be kept in all bedrooms and imposing fine for neglect to so provide.

35—Amends the Ditches and Watercourses Act.

36—Amends the Act for the protection of game and fur-bearing animals by enacting that non-residents of Ontario and Quebec shall not be allowed to hunt, and limiting the number of animals that can be killed by persons in one year.

37—Enables Trustees of High Schools or Collegiate Institutes to expropriate land for High School purposes.

38—Amends the Act respecting the income and property of University of Toronto, University College and Upper Canada College.

39—Amends the Industrial Schools Act.

40—Provides for the protection and reformation of neglected children.

SABBATH SCHOOL ASSOCIATION OF ONTARIO.

President, A. Shaw, Kingston; *Chairman Executive Committee*, Lewis C. Peake, Toronto; *General Secretary*, Alfred Day, 61 Gerrard St. (east of Don), Toronto. This Association has been in operation since 1865. Its aim is to promote the establishment and improvement of Sabbath Schools, by means of County and Township organizations, conventions, institutes, Normal classes, etc. Information and reports may be obtained by applying to J. J. Woodhouse, Corresponding Secretary and Treasurer, P. O. Box 525, Toronto.

Burdock BLOOD BITTERS.

CURES Impure Blood, Dyspepsia, Liver Complaints, Biliousness, Kidney Complaint, Scrofula.

Regulates the Stomach, Liver, Bowels and Blood. Cures Constipation, Headache, Female Complaints, General Debility, and all Broken-Down Conditions of the System.

BURDOCK BLOOD BITTERS

Is a Purely Vegetable Blood-Cleansing, System-Regulating Tonic.

REMINGTON STANDARD TYPEWRITER

MISS M. E. ORR.

WON GOLD MEDAL AND SILVER MEDAL FOR Championship of the World, At Toronto, August 13th, 1888.

OFFICIAL REPORT:—"On General Writing—law evidence and commercial matter—*Miss M. E. Orr won the Gold Medal for the Championship of the World. *Mr. McGurrin won the Silver Medal in the same class."

*Both Miss Orr and Mr. McGurrin used the Remington Typewriter.

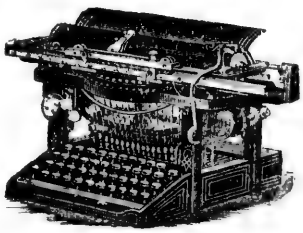

REMINGTON.

GEORGE BENGOUGH, 36 KING ST. EAST, TORONTO.

TORONTO PACKING CASE FACTORY

AND PLANING MILL.

269 to 275 King Street East, - TORONTO.

FIRSTBROOK BROTHERS,

MANUFACTURERS OF

DOVETAIL AND PACKING BOXES.

Box Material cut to size and packed in bundles in Car Lots or less.

WRITE FOR PRICES. Telephone No. 397.

INDEX.

Accountants, Inst. of, Chartered 92
Active Militia, Strength of..... 57
Admiralty Court, Quebec 145
African Meth. Epis. Church 82
Agriculture, Department of..... 49
Alberta, North, District of..... 107
Alberta, South, District of..... 107
Alma College..... 98
Ancient Order United Workmen 93
Anniversaries..... 6
Appeal, Court of..... 142
Aquatics 154
Archives Branch..... 49
Assiniboia, District of 107
Association P. Land Surveyors. 92
Assumption College, Sandwich. 97
Astronomical Calculations..... 6
Asylums for the Insane..... 58
Athletics..... 154
Attorney-General, Ontario..... 58
Attorney-General, Quebec..... 60
Auditor-General's Office..... 49
Auroras Observed..... 21
Average Meteorological Quant's 8

Banks and Branches 24
Banks, Foreign Agents of..... 26
Baptist Ministers 81
Barometer, Average Height of . 21
Base Ball..... 154
Benchers, Law Society, Ont..... 142
Bishops of B. N. A..... 65
Bishop Strachan School 98
Board of County Judges..... 144
Book Post 108
Brantford Young Ladies College 98
British Columbia, Province of... 62

Cabinet, Dominion..... 43
Caledonian Society..... 93
Calendar 9
Calendar, Explanat'n of Articles 6
Canadian Home Circles..... 93
Canadian Institute..... 92
Canadian Pacific Railway—Surrender Monopoly of Rights... 159
Canadian Press Association 92
Canadian Shorthand Society.... 94
Canadian Tariff of Customs..... 27
Canoeing..... 157
Catholic Mutual Beneficial Ass'n 94
Chambers, High Court 143
Chancery Division, High Court. 142
Chartered Accountants, Inst. of 92
Chief Justice, B.C..... 145
Chronological Cycles 6
Chronological Landmarks..... 64
Church of England in Canada... 65
Circuits of the Courts..... 144
Cities of the World, Pop. of..... 101
Cities, Towns and Villages 105
Clergy of Canada..... 65
Close Season for Fish..... 149
Close Season for Game 149
Collectors of Customs..... 46
College of Ottawa 98
Collegiate Institutes, Ontario... 94
Collegiate Institute, Toronto.... 97
Commerce, Dominion of Canada 23
Commercial Trav. Association . 93
Common Pleas Division, High Court 143
Commons, House of..... 44
Congregational Denomination... 82
Consuls, Foreign, in Canada..... 148
Controverted Elections Court... 143
Copyrights in Canada..... 57
County Courts..... 143
County Courts, B.C..... 145
County Courts, Manitoba..... 145
County Courts, N.B..... 145
County Courts, N.S..... 145
County Courts, P.E.I..... 145
County Court Terms..... 144
County and Judicial Officers ... 141
County Judges' Criminal Court 143
County Registrars, Manitoba.... 107
County Registrars, Ontario..... 140
County Registration Divisions... 140
Courts of General Sessions 143
Courts, Officers of..... 144
Courts of Revision..... 143
Cricket..... 155
Crown Land Agents, Ontario.... 59
Crown Lands Department, Que. 61
Crown Law Officers..... 144
Crown Timber Agents, Ontario. 47
Crown Timber Agents, Quebec . 61
Customs Department 46
Customs, Tariff of..... 27
Cycles, Chronological 6
Cycling 155

Demill Ladies College 98
Director Teachers' Institutes... 95
Division Courts..... 143
Division Court Clerks..... 146
Division Court Inspectors..... 146
Dominion of Canada 43
Dominion Lands Agents..... 47

Eclipses 7
Education, Board of, N. W. T.... 63
Education Department, Ontario 59
Educational..... 94
Educational Institutions, Total Number..... 94
Educational Museum..... 94
Emigration 23
Epochs 6
Evangelical Association 80
Evangelical Lutheran Synod.... 82
Events, Remarkable, 1887-88.... 150
Examiners, Civil Service 48
Examiners, Legal..... 142
Examiners, Masters and Mates. 48
Exchequer, Court of 142
Excise Tariff..... 148
Executive Council, B. Columbia 62
Executive Council, Manitoba.... 63
Executive Council, N. Brunswick 61
Executive Council, Nova Scotia 62
Executive Council, Ontario 58
Executive Council, P. E. Island. 62
Executive Council, Quebec 59
Exports and Imports, Dominion 23
Export Duties 43
Exports Prohibited 43

Fair Days, Number of..... 21
Festivals, Fixed and Movable ... 6
Finance Department..... 46
Foot Ball..... 156
Foreign Consuls in Canada 148
Foreign Money Orders..... 110
Foreign Monies, Value of..... 145
Freemasons, Grand Lodge of.... 83

Game Laws, Ontario 149
Geological Survey Branch 47
Governor General and Staff 43
Grand Chapter R. A. Masons.... 88
Grand Council Royal Arcanum. 93
Grand Lodge, Freemasons..... 83
Grand Lodge Good Templers.... 93
Grand Lodge Odd Fellows..... 90
Grand Lodge Orangemen..... 93

Harbour Commissioners..... 49
Head Masters Co. High Schools 95
Heir and Devisee Court..... 143
Hellmuth Ladies College 98
High Commissioner for Canada. 43
High Court of Justice, Ont..... 142
High School Inspectors..... 95
Holidays, Remark'e Events, &c. 3
Home Circles, Canadian 93
Homes for Indian Children..... 99
House of Assembly, Manitoba... 65
House of Assembly, N.B..... 61
House of Assembly, Ontario..... 58
House of Assembly, P.E. Island 63
House of Commons 44
Humidity, Relative 22

Immigration 23
Imports and Exports..... 23
Indep. Order Good Templers.... 93
Indep. Order of Odd Fellows... 90
Indian Affairs, Department of... 48
Indian Agents..... 48
Indian Superintendents..... 48
Industrial School Association... 99
Inland Revenue Department ... 46
Insane Asylums 58
Insps. of Boilers and Machinery 48
Inspector of Division Courts.... 146
Inspectors of Hulls..... 49
Inspectors Inland Revenue..... 46
Inspectors, School..... 94
Institute Chartered Accountants 92
Interior, Department of..... 47
Irish Catholic Benevolent Union 94

Judiciary 142
Judicial Districts, N.W.T..... 137
Junior Judges, Ontario..... 153
Jupiter Rises and Sets..... 9
Justice, Department of..... 46

Knights of the Macabees..... 94
Knight Temp. of Temperance... 94
Knox College..... 97

Lacrosse 156
Land Agents, Dominion 47
Land Board, Winnipeg 47
Landmarks, Chronological..... 64
Land Registration Dis., N.W.T. 107
Land Surveyors, Ontario 92
Land Surveyors, Quebec..... 61
Law Reporters..... 143
Law Society of Ontario..... 142
Lawn Tennis 157
Legal & Judiciary, Ontario 142
Quebec 144
N. Br'wick. 145
Manitoba ... 145
Nova Scotia. 145
N.W.T..... 145
P. E. Island 145
B. Columbia 145
Legislation, Summary of..... 158
Legislative Assembly, B.C..... 62
Legislative Assembly, Quebec... 60
Legislative Assembly, N.W.T... 63
Legislative Council, N B..... 61
Legislative Council, P.E. Island 63
Legislative Council, Quebec..... 59
Legislature of Manitoba 63
Letter Rates..... 108
Long Vacation..... 144

McMaster University..... 97
Magistrates Ontario..... 147
Magistrates Stipendiary Ont.,... 148
Magnetic Observatory, Toronto 8
Manitoba, Province of..... 63
Marine Agents..... 48
Marine Department..... 48
Maritime Court, Ontario..... 143
Mars and Venus Discs of 7
Masonic Lodges..... 83
Masters of Titles 144
Master's Office, High Court 143
Medical Institutions..... 99
Meteorological Averages..... 8
Meteorological Register, 1887 ... 21
Methodist Church in Canada.... 74
Mileage Railway..... 23
Militia & Defence Department. 47

AGENTS FOR GORHAM MANUF'G CO. Sterling Silverware, NEW YORK.

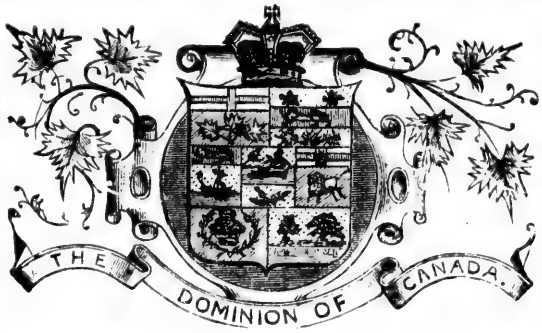

AGENTS FOR HOWARD Watch and Tower Clock Company, BOSTON, U.S.

WHOLESALE ESTABLISHED 1836. RETAIL.

JAMES E. ELLIS & CO.,

BY APPOINTMENT.

Official, Government and Railway Timekeepers,

IMPORTERS AND MANUFACTURERS OF

FINE GOLD WATCHES, JEWELLERY,

Sterling Silver and Plated Ware, Diamonds, French Clocks and Bronzes, Split Seconds and Repeating Watches.

LARGEST STOCK IN THE PROVINCE. LOWEST PRICES.

ALL GOODS GUARANTEED.

J. E. ELLIS & CO., Cor. King & Yonge Sts., TORONTO.

CANADIAN RUBBER CO. OF MONTREAL

—MANUFACTURERS OF—

Rubber Belting, Packing, Engine, Hydrant, Suction, Steam, Brewers' and Fire Hose,

Rubber Horse Clothing, Ladies' and Gentlemen's Tweed and Gossamer Clothing. Mou'l Goods of every description.

J. H. WALKER, - Manager Toronto Branch.

CORNER OF FRONT AND YONGE STREETS, TORONTO.

INDEX.—*Continued.*

Militia List of the Dominion 49
Artillery, Field 50
Garrison 51
Mountain 51
Regiment, & Scls of. 50
Cavalry, Corps of 50
School Corps 50
Command in-Chief 49
Department of Mil. & Def. 49
Engineers, Corps of 51
Infantry & Rifles, Battalions 51
Indept. Cos. 57
School Corps 50
Royal Military College 49
Staff, District 49
Head-Quarters 49
Militia Strength of 57
Miscellaneous Societies 92
Model School Inspector 95
Model Schools, Ontaria 96
Money Orders 110
Money Orders, Foreign 110
Monopoly of Rights, Surrender of C. P. R. 157
Moon's Phases 9
Moon, Times of Rising and Setting 9
Monthly Register 3
Moulton Ladies College 98
Municipal Information, Ontario. 101
Municipalities in Manitoba 106
Municipalities in N.W.T. 107

New Brunswick, Province of 61
New Jerusalem Church 82
Newspapers, Rates of Postage 109
Nominal Capital, Railways 23
Normal and Model Schools 94
North-West Mounted Police 107
North-West Territories 63
Nova Scotia, Province of 62

Odd Fellows, Independent Order of 90
Ontario Agricultural College 99
Ontario College of Pharmacy 100
Ontario Institution for the Blind 99
Ontario Institution for Deaf and Dumb 99
Ontario Medical Association 92
Ontario, Province of 58
Ontario Teachers Association 92
Ontario Veterinary College 100
Orange Body 93
Ordnance Lands, Caretakers of 48
Ottawa Ladies' College 98

Parcel Post 109
Patents Branch 49
Pedestrianism 157
Pioneers Association 92
Planets 9
Pole Star Upper Transit of 9
Police Magistrates, Ontario 147
Police, North West Mounted 107
Population, Distance & Fare 101
Pop. Principal Cities of World .. 101
Postal Information 108
Post Office Department 47
Post Offices, List of 111
Post Office Savings Bank 149
Presbyterian Church in Canada. 70
Press Association, Canadian 92
Prince Ed. Island, Province of 62
Principals of Model Schools 96
Privy Council 43

Prohibited Imports 43
Provincial Land Surveyors Association 92
Provincial, Normal and Model Schools 94
Provincial Registrar Quebec 60
Provincial Secretary Ontario 58
Provincial Secretary B.C. 62
Provincial Secretary N.B. 62
Provincial Treasurer Ontario 59
Public Acts Canada, 1888 158
Public Acts Ontario 1888 158
Public School Inspectors 95
Public Schools, Ontario 94
Public Works, Department of 46
Public Works Department, Ont. 59

Quebec, Province of 59
Queen and Royal Family 43
Queen's Bench Division, High Court 142
Queen's Bench Manitoba 145
Queen's Bench Prov. of Quebec. 144
Queen's University Kingston 96

Railways and Canals, Department of 47
Railway Statistics 23
Rain Total Amount of 1887 21
Rebekah Degree Lodges 92
Reformed Episcopal Church 82
Register Meteorological 1887 21
Registrars, County, Ontario 140
Registrars. County, Manitoba 107
Registrar General Ontario 59
Registration Divisions, Ontario. 140
Registration of Letters 108
Remarkable events 3
Remarkable Occurrences 1887–8 150
Roman Catholic Church 68
Royal Arcanum 93
Royal Arch Masons 88
Royal Black Knights of Ireland 93
Royal Canadian Academy of Arts 92
Royal College of Dental Surgeons 101
Royal College of Physicians and Surgeons 99
Royal Family 43
Royal Military College 49
Royal Society of Canada 92
Royal Templars of Temperance. 94

Sabbath School Association 159
Saskatchewan East District of 107
Saskatchewan West District of 107
Saturn Rises and Sets 9
Savings Bank, Post Office 149
School Inspectors Ontario 94
School of Dentistry 101
School of Practical Science 97
Secretary of State Canada 48
Senate of Canada 44
Separate School Inspector 95
Shipping, Tonnage of 23
Shorthand Society Canadian 94
Sittings of the Courts 144
Snow, Total amount of 1887 21
Societies Miscellaneous 92
Sons of England 93
Sons of Scotland 93
Sons of Temperance 93
Sports and Pastimes 154
Star Table 7
State, Department of 48
Steamship Inspectors Board of 48

Stipendiary Magistrates Ontario 148
St. David's Society 93
St. George's Society 93
St. Michael's College 97
Subordinate Chapters Royal Arch Masons 89
Subordinate Lodges A.F. & A.M. 84
Subordinate Lodges Odd Fellows 90
Summary of Legislation 158
Sun on Meridian 9
Sun. Times of Rising and Setting 9
Sun's Declination 9
Sunshine, hours of 21
Superintendents of Lights 48
Supreme Court N.B. 145
Superior Court N.S. 145
Superior Court N.W.T. 145
Superior Court P.E.I. 114
Superior Court Quebec 445
Supreme Court of the Dominion 142
Supreme Court of Judicature, Ont 142
Surrogate Courts 143
Surveyor General N.B 62

Table of Distances and Fare 101
Tariff of Customs 27
Tariff of Excise 148
Temperature, Average 21
Thunder Storms, Number of 21
Timber Agents, Crown 47
Toronto Amateur Photo. Assoc. 94
Toronto Choral Society 92
Toronto College of Music 99
Toronto Collegiate Institute 97
Toronto Conservatory of Music. 99
Toronto Philharmonic Society . 92
Towns, and Officials of 105
Township Municipalities 102
Trinity College School 98
Trinity College University 97
Trinity Medical School 100
Turf, The 157
Twilight Begins or Ends 9

United Brethren in Christ 81
United Workmen, Ancient Order 93
Universalist Church 82
University College Corporation. 96
University of Toronto 96
University of Toronto Medical Faculty 100
University Trinity College 97
Upper Canada College 97
Upper Transit Pole Star 9
Uranus Rises and Sets 9

Value of Foreign Currencies 145
Venus and Mars, Disc of 7
Victoria University, Cobourg 96
Villages, and Officials of 105
Visitors, Law Society, Ont. 142

Wesleyan Ladies College 99
Western University Med. Dept. 100
Wind in 1887 22
Women's Med. College, Kingston 100
Women's Med. College, Toronto 100
Woodstock College 97
Wycliffe College 97

Yachting 157
Year, The 8
York Pioneers 92
Young Men's Christian Assoc 92

For Index to Advertisers See 3rd page of cover.

"BY a thorough knowledge of the natural laws which govern the operations of digestion and nutrition, and by a careful application of the fine properties of well-selected Cocoa, Mr. EPPS has provided our breakfast-tables with a delicately-flavored beverage which may save us many heavy doctor's bills. It is by the judicious use of such articles of

EPPS'S GRATEFUL COMFORTING COCOA

diet that a constitution may be gradually built up until strong enough to resist every tendency to disease. Hundreds of subtle maladies are floating around us ready to attack wherever there is a weak point. We may escape many a fatal shaft by keeping ourselves well fortified with pure blood and a properly nourished frame."—*On Diet, in 'The Civil Service Gazette.'*

GOLD MEDAL, PARIS, 1878.

JOSEPH GILLOTT'S

CELEBRATED

STEEL PENS.

SOLD BY ALL DEALERS THROUGHOUT THE WORLD.

Every Packet bears the *fac-simile* Signature,

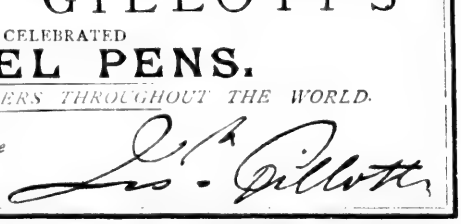

Rowlands' Macassar Oil

PRODUCES LUXURIANT, GLOSSY HAIR.

A small bottle lasts a long time.
Sold also in a Golden Colour
Bottles 3s. 6d., 7s., 10s. 6d.

Ask Chemists for ROWLANDS'.

ROWLANDS' KALYDOR

Produces soft, delicate skin; removes Freckles, Tan, Sunburn, Roughness, etc.

ROWLANDS' ODONTO

Whitens the teeth, prevents decay, gives fragrance to the breath.

THE CROWN

PERFUMERY CO'S

CRAB APPLE BLOSSOMS (*Registered*)

Chief among the fashionable scents of the season is "**Crab Apple Blossoms**," a delicate perfume of the highest quality and fragrance.—*Court Journal.*

INVIGORATING LAVENDER SALTS (*Registered*).

Here we have a delightfully fresh perfume of Lavender, mingled with something most invigorating and refreshing, a delightful addition to every toilet table, and a most agreeable deodoriser.—*Lady's Pictorial.*

177 NEW BOND ST., LONDON, ENG.

Sold by all Dealers.

John Macdonald & Co.

WHOLESALE IMPORTER OF

DRY GOODS, CARPETS, WOOLENS,

∴ ∴ *GENTS' FURNISHINGS* ∴ ∴

HABERDASHERY AND FANCY GOODS.

Beg to call the attention of the trade that to the combined efforts of expert departmental buyers, going to Britain twice a year, and a resident staff there, they are enabled, by watching the markets thoroughly, to contract and purchase lines of goods not obtainable elsewhere. They can confidently assert that no house in the Dominion has elaborated and systematized their business to such an extent. The effect and consequence are that year by year their trade constantly and uniformly increases. The stock is always large and varied, and continually supplemented by new purchases of the latest novelties and value.

IN STAPLE DEPARTMENT

THEY SHOW—Prints, Cottons, Linens, Sheetings, Denims, Jeans, Cottonades, Ducks, Tickings, Awnings, Skirt and Waist Linings, Canvas. Flannels, in all wool, Union, Grey, and Fancy, Grey and White Wool. Grey and White Wool Sheetings. Blankets in White, Colored, Grey, Fancy, Shanty, Crib, Toboggan, Horse Blankets, lined and unlined, in Checks and Stripes. Bed Comforters, Canton Flannels, Printed Plushes.

IN IMPORTED WOOLLEN DEPARTMENT

THEY SHOW—Irish Serge, West of England and Scotch Tweed Suitings, Worsted Trouserings, Worsted Suitings, Worsted Coatings ; Beaver, Pilot, Nap, and Melton Overcoatings ; Sealettes, Astrachans, Costume Cloths, Jersey Cloths, Ottoman Cords, Tailors' Trimmings in Linings and Paddings.

IN CANADIAN TWEED DEPARTMENT

THEY SHOW—Tweed Trouserings, Tweed Suitings, Etoffes, Serges.

IN DRESS GOODS DEPARTMENT

THEY SHOW—Cashmeres, Jerseys, Cords, Foules, Beiges, Soleils, Tweed Effects, Armures, Serges, Meltons, Black Dress Goods in all the leading makes.

John Macdonald & Co.

IN HOSIERY DEPARTMENT

THEY SHOW—Cotton, Merino, Cashmere, and all Wool Hose, in Childrens', Misses and Women's. Women's Wool and Merino Vests.

IN GLOVE DEPARTMENT

THEY SHOW—Cashmere, Silk, and Kid Gloves, in Ladies' and Misses'.

IN SILK DEPARTMENT

THEY SHOW—Rhadames, Mexveilleux, and Failles, in Colors and Black. Satins in Colors and Black, Plushes in leading shades.

IN SHAWL AND MANTLE DEPARTMENT

THEY SHOW—Novelties in German, English, and Scotch Manufactured Goods.

IN MUSLIN AND LACE DEPARTMENT

THEY SHOW—Books, Lawns, Nainsooks, Jacconets, Hair Cords, Pique, Laces in Valencienes, Orientals, Maltese, American, and Irish.

IN HABERDASHERY DEPARTMENT

THEY SHOW—Cotton, Linen, and Silk Spools, Knitting and Embroidery Cottons, Filo Floss, Embroidery, Etching, Knitting, and Sewing Silks, Mantle and Dress Trimmings, Buttons, Tapes, Braids. Wools, in Fingering, Berlin, and Saxony, also Yarns.

IN GENT'S FURNISHING DEPARTMENT

THEY SHOW—Mens' Underwear, Shirts, Ties, Braces, Collars, Cuffs, Handkerchiefs, Rubber Goods, Valises, Umbrellas, &c., &c.

IN CARPET DEPARTMENT

THEY SHOW—Hemp, Union, Wool, Tapestry, and Brussels Carpets, Floor Oil Cloths, Linoleums, Curtains, House Furnishings, &c., &c.

They Invite Inspection. - - - - - - They Solicit Orders.

- - - They Guarantee Prompt Dispatch. - - -

21 to 27 WELLINGTON ST. EAST,
30 to 36 FRONT STREET EAST, } TORONTO. . . AND . . Manchester, Eng.

[165]

CANADA PERMANENT

Loan • and • Savings • Company.

[INCORPORATED A.D. 1855.]

Subscribed Capital, $4,500,000. Paid-up Capital, $2,500,000. Reserve Fund, $1,280,000
Total Assets, $10,300,000.

OFFICE :—Company's Buildings, Toronto Street, TORONTO.

DIRECTORS:

EDWARD HOOPER, PRESIDENT. SAMUEL NOTT PLUMMER, VICE-PRESIDENT.
JOS. ROBINSON, A. M. SMITH, WM. GOODERHAM, HENRY CAWTHRA, JUDGE BOYD

MANAGING DIRECTOR—J. HERBERT MASON. SOLICITORS—JONES BROS. & MACKENZIE.

BANKERS IN CANADA—The Bank of Toronto, The Merchants Bank, The Bank of Commerce, The Ontario Bank The Standard Bank.

BANKERS IN GREAT BRITAIN—The City Bank, Limited, London. The British Linen Co. Bank, Edinburgh and Aberdeen.

Savings Bank Branch.—Sums of **$4** and upwards received at current rates of interest, paid or compounded half-yearly.

Debentures.—Money received on deposit for a fixed term of years, for which Debentures are issued, with half-yearly interest coupons attached. Executors and Trustees are authorized by law to invest in the Debentures of this Company. The Capital and Assets of this Company being pledged for money thus received, Depositors are at all times assured of perfect safety.

Advances made on Real Estate at current rates and favorable conditions as to repayment.

MORTGAGES AND MUNICIPAL DEBENTURES PURCHASED.

The Farmers' Loan and Savings Company.

OFFICE—No. 17 Toronto Street, TORONTO.

CAPITAL SUBSCRIBED, $1,057,250. CAPITAL Paid-up, $611,430.27. ASSETS, $1,600,000

President—WM. MULOCK, Esq., M.P. Vice-President—JAMES SCOTT, Esq.

Solicitor—JAMES TILT, Esq.

Bankers—The Dominion Bank. The National Bank of Scotland

Agents in Scotland—MESSRS. COWAN & DALMAHOY, W. S., 12 Hill St., Edinburgh.

Money advanced on Improved Real Estate at Lowest Current Rates. Straight Loans. No Fines. No Commissions.

Deposits of $1 and upwards received, and interest allowed thereon, payable or compounded half-yearly.

Sterling and Currency Debentures Issued. By Vic. 42, cap. 21, Statutes of Ontario, Executors and Administrators are authorized to invest Trust Funds in the Debentures of this Company.

Full information can be obtained by applying to

GEO. S. C. BETHUNE, - - Secretary and Treasurer.

The Home Savings and Loan Company

(LIMITED.)

Authorized Capital, $2,000,000. Subscribed Capital, $1,500,000.

OFFICE—72 CHURCH STREET, - - - - - TORONTO.

DIRECTORS.

Hon. FRANK SMITH, President. EUGENE O'KEEFE, Vice-President.
PATRICK HUGHES. WM. T. KIELY. JOHN FOY.
JAMES MASON, Manager. • • • • JAMES J. FOY, Solicitor.

Deposits received from Twenty Cents upwards, and interest at current rates allowed thereon.

Money to Loan for long or short periods on the SECURITY OF MORTGAGES ON REAL ESTATE at lowest rates of interest, and on easy terms of repayment; also on collateral security of Bank and other Stocks, and Government and Municipal Debentures. Mortgages and Debentures purchased.

THE MERCHANTS BANK OF CANADA.

CAPITAL PAID-UP, - - - - - - - - - **$5,799,200**
REST, - - - - - - - - - - - **1,920,000**

HEAD OFFICE, MONTREAL.

◀ Board of Directors : ▶

ANDREW ALLEN, Esq., President — ROBERT ANDERSON, Esq., Vice-President.
HECTOR MACKENZIE, Esq. — JOHN CASSILS, Esq. — H. M. ALLAN, Esq.
JONATHAN HODGSON, Esq. — JOHN DUNCAN, Esq. — J. P. DAWES, Esq.
T. H. DUNN, Quebec.

GEORGE HAGUE, General Manager. — JOHN GAULT, Act'g Supt. of Branches.

◀ Branches in Ontario and Quebec : ▶

Belleville.	Ingersoll.	Ottawa.	Stratford
Berlin.	Kincardine.	Owen Sound.	St. John's, Que.
Brampton.	Kingston.	Perth.	St. Thomas.
Chatham.	London.	Prescott.	Toronto.
Galt.	Montreal.	Quebec.	Walkerton
Gananoque.	Mitchell.	Renfrew.	Windsor.
Hamilton.	Napanee.	Sherbrooke, Que.	

◀ Branches in Manitoba : ▶

WINNIPEG. | BRANDON.

Bankers in Great Britain.—London, Glasgow, Edinburgh and other points. The Clydesdale Bank (Limited). Liverpool—Commercial Bank of Liverpool.

Agency in New York.—61 Wall Street, Messrs. Henry Hague and John B. Harris, Jr., Agents.

Bankers in United States.—New York—Bank of New York, N. B. A. Boston—Merchants National Bank. Chicago—American Exchange National Bank. St. Paul, Minn.—First National Bank. Detroit—First National Bank. Buffalo—Bank of Buffalo. San Francisco—Anglo-Californian Bank.

Newfoundland.—Commercial Bank of Newfoundland.

Nova Scotia and New Brunswick.—Bank of Nova Scotia and Merchants Bank of Halifax.

A General Banking Business transacted. Letters of Credit Issued, available in China, Japan and other Foreign Countries.

IMPERIAL BANK OF CANADA

CAPITAL PAID UP, $1,500,000. **RESERVE FUND, $600,000.**

◀ Directors : ▶

H. S. HOWLAND, Esq., President. — T. R. MERRITT, Esq., Vice-President, St. Catharines.

WILLIAM RAMSAY. — Hon. ALEX. MORRIS. — ROBERT JAFFRAY. — H. RYAN.
T. R. WADSWORTH.

HEAD OFFICE, - - TORONTO.

D. R. WILKIE, *Cashier.* — B. JENNINGS, *Inspector.*

Branches in Ontario :

ESSEX CENTRE, FERGUS, GALT, INGERSOLL, NIAGARA FALLS, PORT COLBORNE, ST. CATHARINES, ST. THOMAS, TORONTO, Yonge-St. Branch, TORONTO, WELLAND, WOODSTOCK.

Branches in North-West:

WINNIPEG, BRANDON, PORTAGE LA PRAIRIE, CALGARRY.

Drafts on New York and Sterling Exchange bought and sold. Deposits received and interest allowed.

Prompt attention paid to Collections.

THE BANK OF TORONTO.

CANADA.

CAPITAL, . . $2,000,000. REST, . . . $1,350,000.

Directors:

GEORGE GOODERHAM, President. WILLIAM HENRY BEATTY, Vice-President.
ALEXANDER T. FULTON, HENRY CAWTHRA, HENRY COVERT,
W. R. WADSWORTH, WILLIAM GEORGE GOODERHAM.

HEAD OFFICE, . . . TORONTO.

DUNCAN COULSON, Cashier. HUGH LEACH, Assistant-Cashier.
J. T. M. BURNSIDE, Inspector.

Montreal—J. Murray Smith, *Manager.*		St. Catharines—G. W. Hodgetts, *Manager.*	
Peterboro'—J. H. Roper,	"	Collingwood—W. A. Copeland,	"
Cobourg—Joseph Henderson,	"	Gananoque—T. F. How,	"
Port Hope—E. Milloy,	"	Petrolia—P. Campbell,	"
Barrie—J. A. Strathy,	"	London—W. R. Wadsworth,	"

Bankers:

London, England—The City Bank, Limited. New York—National Bank of Commerce.

The Canadian Bank of Commerce

HEAD OFFICE, TORONTO.

CAPITAL PAID-UP, $6,000,000. - - - - REST, $600,000.

Directors:

HENRY W. DARLING, President. | GEO. A. COX, Vice-President.
Jno. I. Davidson, Esq. Matthew Leggat, Esq. William Gooderham, Esq.
W. B. Hamilton, Esq. George Taylor, Esq. Jas. Crathern, Esq.

B. E. WALKER, General Manager. Wm. GRAY, Inspector.

J. H. PLUMMER, Assistant General Manager. *New York*—J. H. GOADBY and ALEX. LAIRD, Agents.

Branches:

Ayr,	Dunnville,	Montreal,	Seaforth,	Toronto—Head Office, Cor. Yonge and Colborne Streets.
Barrie,	Galt,	Orangeville,	Simcoe,	East Toronto—798 Queen St. E.
Belleville,	Goderich,	Ottawa,	Stratford,	North Toronto—763 Yonge Street.
Berlin,	Guelph.	Paris,	Strathroy,	North-West Toronto—N. W. Cor. of College St. and Spadina Ave.
Blenheim,	Hamilton,	Parkhill,	Thorold,	
Brantford,	Collingwood,	Peterboro',	Walkerton,	
Chatham,	Jarvis,	St. Catharines,	Windsor,	
Dundas,	London,	Sarnia,	Woodstock.	

Commercial Credits issued for use in Europe, the East and West Indies, China, Japan and South America
Sterling and American Exchange bought and sold. Collections made on the most favorable terms.
Interest Allowed on Deposits.

BANKERS:

New York—The American Exchange National Bank. | *London, England*—The Bank of Scotland.

THE GLASGOW AND LONDON

Fire Insurance Company.

Head Office for Canada; No. 1812 Notre Dame Street, Montreal.

TORONTO BRANCH - 34 TORONTO STREET.

Canadian Directors:

W. H. HUTTON, Esq., (Jas. Hutton & Co.) Montreal,
D. GIROUARD, Q.C., M.P. "
R. C. JAMIESON, Esq., (R. C. Jamieson & Co.) "
W. CASSILS, Esq., Pres't Dom. Tranp't Co. "
LARRATT W. SMITH, D.C.L., (President Building & Loan Association, Toronto.
GEO. R. R. COCKBURN, M.P., (President Toronto Loan & Investment Corporation,) "
S. NORDHEIMER, (Messrs. A. & S. Nordheimer) "

Management:

D. MARSHALL LANG, General Manager, London.
STEWART BROWNE, Manager for Canada.
J. T. VINCENT, Asst.-Manager "
HUGH BROWNE, Resident Secretary, Toronto.
W. G. BROWN, Inspector Province of Ontario.
E. H. SAMMONS, Asst.-Iespector "
C. GELINAS, Inspector Province of Quebec.
A. D. G. VANWART, Inspector Maritime Provinces.
A. HOLLOWAY, Sup't North-West and Pacific Coast.

All persons desiring prompt and equitable settlement of Losses should Insure in the GLASGOW & LONDON.

AGENTS IN EVERY TOWN.

Freehold Loan and Savings Company,

OFFICE:—COR. OF CHURCH AND COURT STREETS, TORONTO.

ESTABLISHED IN 1859.

CAPITAL, $2,700,000, in Shares of $100 each. RESERVE FUND, $570,000.

President—A. T. FULTON, Esq. Manager—Hon. S. C. WOOD.
Inspector—JOHN LECKIE.

N. B.—Cash advanced on Freehold Property on long credit and easy terms of payment. Deposits received on interest. Trustees and Executors are allowed by law to invest in the Bonds of this Company.

: : **Mortgages and Debentures Bought and Sold.** : :

THE NATIONAL INVESTMENT COMPANY of CANADA, Limited.

CAPITAL, - - - $2,000,000.

HEAD OFFICE—EQUITY CHAMBERS, 20 ADELAIDE ST. E., TORONTO

LOANS made on City or Farm Properties. Lowest Current Rates of Interest. Arrangements can be made to repay principal by degrees, interest ceasing on amounts repaid.
DEBENTURES issued in Currency or Sterling, with half-yearly interest coupons attached.

ANDREW RUTHERFORD, MANAGER.
[169]

CONFEDERATION LIFE ASSOCIATION.

Board of Directors:

President—Hon. SIR W. P. HOWLAND, C.B., K.C.M.G.

Vice-Presidents—WM. ELLIOT, Esq., EDWARD HOOPER, Esq.

DIRECTORS:

HON. CHIEF JUSTICE MACDONALD, W. H. BEATTY, Esq., J. HERBERT MASON, Esq., HON. JAMES YOUNG, | M. P. RYAN, Esq., S. NORDHEIMER, Esq., W. H. GIBBS, Esq., A. McLEAN HOWARD, Esq. | J. D. EDGAR, Esq., M.P., WALTER S. LEE, Esq., A. L. GOODERHAM, Esq.

Managing Director—J. K. MACDONALD.

GUARANTEE CAPITAL AND ASSETS NOW OVER $3,500,000.

SOLID PROGRESS.

	BUSINESS IN FORCE.	ASSETS.
1873.	$ 1,798,630	$ 113,293
1876.	$ 4,004,089	$ 289,202
1879.	$ 6,052,766	$ 560,767
1880.	$ 6,924,274	$ 676,566
1881.	$ 8,159,664	$ 877,460
1882.	$ 9,909,246	$ 966,938
1883.	$ 11,204,534	$1,152,728
1884.	$ 12,370,185	$1,415,944
1885.	$ 13,009,715	$1,676,334
1886.	$ 14,680,816	$2,032,710
1887.	$ 15,794,367	$2,262,366

THE STANDARD
Life Assurance Company,
OF EDINBURGH.

(ESTABLISHED 1825.)

HEAD OFFICE IN CANADA, - - - MONTREAL.

Results Communicated in the Report for 1887:

Amount of Assurances Proposed during 1887	$ 7,487,610
Total Sum Assured at 15th Nov., 1887, over	99,882,386
Accumulated Funds invested in Mortgages in Great Britain, United States and Canada Government Securities, Lands, &c., over	33,132,000
Revenue over	4,450,000
Claims Paid in Canada, over	2,000,000
Deposited in Ottawa for benefit of Canadian Policy-holders	887,206
Other Canadian Investments	2,500,000

Prospectuses, Annua Reports, Tables of Rates &c., can be obtained on application at the Head Office, Montreal, or at any of the Agencies throughout Canada, where every information on the subject of Life Assurance will be given.

W. M. RAMSAY, *Manager*, - MONTREAL.

· THE · BRITISH · CANADIAN ·

Loan & Investment Company,

(LIMITED.)

OFFERS TO LEND MONEY ON

Farm, City & Town Property

TO ASSIST BORROWERS

To Pay off Existing Mortgages, Erect and Improve Buildings, and for All Other Purposes,

At the Lowest Current Rates of Interest.

Liberal Privileges as to Repayment. Expenses Low.

Mortgages and other Real Estate Securities Purchased or advances made on same.

DEBENTURES ISSUED.—The attention of Depositors in Savings Banks, and all others seeking a safe and convenient investment and a liberal rate of Interest, is invited to the Debentures issued by this Company

For full particulars apply to

R. H. TOMLINSON, Manager,

30 Adelaide Street East, Toronto.

THE AGRICULTURAL INSURANCE COMPANY

OF WATERTOWN, N.Y.

CANADIAN HEAD OFFICE:

No. 26 Victoria Street, Arcade Building.

THIS COMPANY insures nothing more hazardous than Dwellings, with their Outbuildings, Churches, Convents, and educational Institutions, take no Commercial nor Manufacturing Risks, and are therefore not subject to sweeping fires, making a safe security for the home. Having done business for thirty-two years, they can point to an honorable and successful career, having now nearly two millions of assets. Are writing

75,000 Policies per Annum, with a Yearly Income of over $800,000.

GOVERNMENT DEPOSIT, $140,000.00.

CAPITAL, $500,000. ALL PAID UP.

Parties desiring to insure their City Houses and Contents will find this Company a safe one, and rates reasonable.

Agents wanted in all Unrepresented Towns, and Five Good Men Required as City Canvassers.

J. FLYNN, Chief Agent.

WILLIAM & LYONS, City Agents.

PRIVATE BANKERS.

DESIRING CHEQUES, DRAFTS, BILLS OF EXCHANGE, BLANK FORMS, LETTER HEADS, BLANK BOOKS, OFFICE STATIONERY *of all kinds, would do well to apply to the undersigned who have for many years supplied the leading Banks and Banking Offices with these Goods.*

Good Stationery is a necessary requisite to every well appointed financial office.

Estimates and samples furnished and satisfaction guaranteed.

All branches of the work, such as LITHOGRAPHING, PRINTING, ENGRAVING *and* BINDING, *done on our own premises.*

THE COPP, CLARK CO., LIMITED, - TORONTO.

OFFICE & WAREROOM: 9 Front Street West. | MANUFACTORY: 67 & 69 Colborne Street.

ROYAL CANADIAN FIRE AND MARINE INSURANCE CO.

HEAD OFFICE—157 ST. JAMES STREET, MONTREAL.

CAPITAL, - , . $500,000

ANDREW ROBERTSON, Esq., President.
HON. J. R. THIBAUDEAU, Vice-President.

HARRY CUTT, Secretary-Treasurer.
G. H. McHENRY, Manager.

DIRECTORS.

JOHN OSTELL, Esq.
DUNCAN McINTYRE, Esq.
ROBERT ARCHER, Esq.

J. HODGSON, Esq., (Messrs. Hodgson, Summer & Co.
WILLIAM SMITH, Esq.

Fire and Marine Risks taken at current Rates, and Losses promptly adjusted and paid

AGENCIES IN THE PRINCIPAL CITIES AND TOWNS OF THE DOMINION.

British America Assurance Co.

FIRE AND MARINE.

Incorporated by Act of Parliament, 1833.

CASH CAPITAL, $500,000. - - - ASSETS, $1,126,239.01.

HEAD OFFICE:—CORNER FRONT AND SCOTT STREETS, . . . TORONTO

Governor—JOHN MORISON. Deputy-Governor—JOHN LEYS.

Forms of Application, with requisite information, may be obtained at the Head Office or of any of the Agents.

TO CANADIANS VISITING ENGLAND.

THE MANCHESTER HOTEL,

ALDERSGATE STREET, LONDON.

MOST centrally situated—being within three minutes of St. Paul's Cathedral, five minutes of the Bank of England, Royal Exchange, and the Mansion House. It adjoins the Metropolitan Railway, by which communication is had with nearly all the main trunk lines. The Hotel contains 300 bedrooms; spacious, well-lighted and ventilated coffee rooms (one being reserved for ladies); ladies' drawing room; billiard and smoking rooms; reading, writing, and stock rooms. Attached to the establishment is a restaurant, and two grill rooms, bars, etc. Tariff as follows: Bed, breakfast, and attendance, 6s. 6d. per day; Luncheon (mid-day), four courses, 2s. 6d.; Dinner evening), five courses, 3s. 6d., at separate tables. Wines, spirits, beers, and mineral waters of the best quality. Attention is specially directed to the price list of wines placed upon each table. The Company's cellars may be seen upon personal application to the Superintendent. A LIFT FOR PASSENGERS AND LUGGAGE.

HAZELL'S ANNUAL FOR 1889.

A Cyclopædic record of Men and Topics of the Day. Fourth Year o Issue. A Standard Book of Reference.

The Information upon every current topic is thoroughly reliable and contemporary with date of Publication.

—— SELECTED PRESS OPINIONS: ——

Times.—"This Cyclopædia is at once a Court Circular, a peerage, a Parliamentary guide and companion, a gazetteer, a statesman's year-book, an almanack, a clergy list, a legal, diplomatic, musical, dramatic, and social guide, and an obituary. It is especially satisfactory and full in dealing with all matters connected with constitutional history and social legislation. The articles on the British revenue, education, the income tax, the Land League, the land question, the last Reform Bill, bi-metallism, the Home Rule Bill, trade, trade unions, technical education, the Indian Budget, and marine insurance, are full and trustworthy. This book has broken new ground among works of reference."

Standard. "The compilers may fairly claim that the 'Cyclopædia' is what it professes to be, a complete handbook for newspaper readers. . . Handy, cheap, trustworthy, and will not disappoint its purchasers."

Daily News.—"A most handy, well-printed, and convenient volume, particularly valuable to all who wish to read the newspapers with full understanding of what they read. . . Its little articles are models of condensation.'

LONDON, ENG.—JOHN HADDON & CO. **Price $1.25.** TORONTO—THE COPP, CLARK CO., LIM., Agents.

ABYSSINIAN GOLD

Introduced, 1866.
Prize Medal Awarded, 1870

AND **IMITATION DIAMOND JEWELLERY,**

THE ONLY IMITATION EQUAL IN APPEARANCE TO REAL

Gentlemen's Albert Chains all one Price, 6s. each.

TRADE MARK.

Illustrated Catalogues forwarded Post Free on application to

The Abyssinian Gold Jewellery Company, Limited,

153, Cheapside, 79, Regent Street, 435, West Strand, 30, Market Street, Manchester, & Crystal Palace, Sydenham.

Head Offices and Show Rooms—

4 & 5, UNION BANK BUILDINGS, ELY PLACE, HOLBORN, LONDON.

ENGLAND.

MONEY ORDERS

May be obtained at any Money Office in Canada on the following British possessions and Foreign Countries, at the rates of commission shown hereunder.

For sums not exceeding $10 $20 $30 $40 $50
10c. 20c. 30c. 40c. 50c.
($50 is the limit of a single order.)

The United Kingdom.
Newfoundland.
* Falkland Islands.
Constantinople.
* Cyprus.
* Gibraltar.
* Malta.
Smyrna.
* Tangier, Morocco.
* Bermuda.

West Indies.
* Antigua.
* Bahamas.
* Barbados.
* British Guiana.
* Dominica.
* Grenada.
* Honduras (British).
Jamaica.
* Montserrat.
* Nevis.
Panama (British Agency).
* St. Kitts.
* St. Lucia.
* St. Vincent.
* Tobago.
* Trinidad.
* Turk's Island.

Australasian Colonies.
New South Wales.
New Zealand.
Queensland.
* South Australia.
Tasmania.
Victoria.
* Western Australia.

Foreign Countries.
* Austria-Hungary.
Belgium.
* China. (See Hong-Kong.)
* Denmark, including Iceland and the Faroe Islands.
* Danish West Indies.
* Dutch East Indies.
* Egypt.
France and Algeria.
German Empire.
* Holland (Netherlands).
Italy.
* Japan.
* Norway.
* Portugal, including Madeira and the Azores.
Roumania.
* Sweden.
Switzerland.
United States.

Asia.
* British India, including agencies of the Indian Post Office at Aden, Bagdad, Bandor-Abas, Bushire, Busrah, Guadar, Jask, Linga, Muscat and Zanzibar.
* Ceylon.
* Hong-Kong, including agencies of the Hong-Kong Post Office at Amoy, Canton, Foochow, Hankow, Hoihow, Ningpo, Shanghai, and Swatow.
* North Borneo.
* Straits Settlements.

S. & W. Africa.
* Cape Colony.
* Gambia.
* Gold Coast.
* Lagos.
* Mauritius.
* Natal.
* St. Helena.
* Seychelles Islands.
* Sierra Leone.

*NOTE.—The exchange of Money Orders with the Countries and British Colonies distinguished by an asterisk (*) is not direct, but through London, England. Money Orders payable in these countries are subject, therefore, to the following small abatement, on payment, being charges made by the British Post Office:—

For sums not exceeding	£2	£5	£7	£10
	3d.	6d.	9d.	1s.

For Money Orders drawn on the United Kingdom, New South Wales, Queensland, Victoria, New Zealand, Tasmania and Jamaica the payees will receive payment in British money at the rate of £1 Stg. for each $4.87 paid in by the remitter, and smaller sums at the same rate.

The following Table shows the sums payable in Foreign Currencies on Money Orders issued in Canada:—

Canadian Money.	Value in German Money.	Canadian Money.	Value in France, Algeria, Belgium, Italy and Switzerland.	Roumania.
$ cts.	Marks pf.	$ cts.	Frcs. ctms.	Same as in preceding Table, but sums payable in Roumania will be subject to a further deduction by the Swiss Post Office of 25 centimes for each 25 francs, the abatement on a single order being in no case less than 50 centimes.
0 1	0 4	0 1	0 5	
0 2	0 8	0 2	0 10	
0 3	0 12	0 3	0 15	
0 4	0 16	0 4	0 20	
0 5	0 20	0 5	0 25	
0 6	0 25	0 6	0 30	
9 7	0 29	0 7	0 35	
0 8	0 33	0 8	0 40	
0 9	0 37	0 9	0 45	
0 10	0 41	0 10	0 50	
0 20	0 83	0 20	1 00	
0 25	1 04	0 25	1 25	
0 30	1 25	0 30	1 55	
0 40	1 66	0 40	2 05	
0 50	2 08	0 50	2 55	
0 60	2 50	0 60	3 05	
0 70	2 91	0 70	3 55	
0 75	3 12	0 75	3 80	
0 80	3 33	0 80	4 10	
0 90	3 75	0 90	4 60	
1 00	4 16	1 00	5 10	
2 00	8 32	2 00	10 20	
3 00	12 48	3 00	15 30	
4 00	16 64	4 00	20 40	
5 00	20 80	5 00	25 50	
6 00	24 96	6 00	30 60	
7 00	29 12	7 00	35 70	
8 00	33 28	8 00	40 80	
9 00	37 44	9 00	45 90	
10 00	41 60	10 00	51 00	
15 00	62 40	15 00	76 50	
20 00	83 20	20 00	102 00	
25 00	104 00	25 00	127 50	
30 00	124 80	30 00	153 00	
35 00	145 60	35 00	178 50	
40 00	166 40	40 00	204 00	
45 00	187 20	45 00	229 50	
50 00	208 00	50 00	255 00	

DOMINION

Organs AND *Pianos.*

1st

In Tone. ✳ In Touch.
In Beauty.
In Workmanship & Durability

THE UNQUALIFIED PRESTIGE OBTAINED BY THE

"Dominion" Pianos & Organs

In so Short a Time has been the Wonder and Envy of all Competitors.

Large Stock Always on Hand at the City Warerooms.

Rosewood, Burl Walnut and Mahogany Cases.

TORONTO TEMPLE OF MUSIC,

• J. S. POWLEY & CO. •

68 King Street West.

J. J. FIELD'S

NON-CORROSIVE CHEMICAL ·:· ·:· WRITING INKS.

Never : Corrode, : Thicken, : or Mould : in : the : Hottest Climates.

HAVE GAINED FIRST AWARD AT · ·

· · ADELAIDE (the only time exhibited).

Used by all the London Banks and most of the Provincial of any note.

FIELD'S

PURE GUM ARABIC.

ESPECIALLY PREPARED FROM PUREST GUM OBTAINABLE, FOR USE IN TROPICAL CLIMATES.

NEVER FERMENTS OR MOULDS. NO SEDIMENT.

FIELD'S NEW MUCILAGE, "CLENCHON."

UNIFORM WITH THE GUM.

Order through all Merchants connected with this Journal,

AND OF

THE COPP, CLARK CO., LIMITED, TORONTO.

25, HELMET ROW, LONDON, E. C.

THE TRUE AND NATURAL PRINCIPLE

FOR CLEANSING AND PRESERVING THE TEETH

AND

POLISHING THE ENAMEL,

IS NOW WELCOMED BY A CHORUS OF DENTISTS AND PHYSICIANS IN ALL PARTS OF THE UNITED STATES AND CANADA, AS ITS PERFECT RESULTS ARE KNOWN..

A Perfect Polisher

of the Enamel.

A Gentle Stimulant to the Gums. A Thorough Cleanser of the Teeth.

Avoids all the well-known Irritation, Discomforts and Injuries of Bristles. A Blessing to Adults—A Delight to Children.

More Economical. More Cleanly than Harsh Bristles.

What Leading Dentists say:

DR. W. GEO. BEERS, L.D.S., Montreal, writes: "It ought to be a luxury as well as a stimulant to use the Felt Brush constructed as it is, and I believe that with that and the Floss Silk between the teeth nothing better can be relied upon."

DR. GEO. F. SMITH, D.D.S., Chicago, Ill., writes: "I find it very satisfactory, and shall recommend it to my patients, especially to juveniles."

DR. J. P. CARMICHAEL, D.D.S., Milwaukee, Wis., writes: "The more I use the Ideal Felt Tooth Polisher the more I am favorably impressed with it. As a polisher for the teeth and a means of hardening the sensitive gums it has no equal."

DR. CHAS. H. GOODRICH, D. D. S., St. Paul, Minn., writes: "Your invention possesses a feature which seems to me essentially important, viz., the enforced cleanliness arising from periodical change of the Felts. After a short time a tooth brush becomes foul and hurtful, but all this the Felt Brush remedies."

DR. F. A. COOKE, D. D. S., Boston, writes: "In my judgment it meets just the desired need. After using The Polisher my teeth have a smooth, clean feeling that can not be obtained with the bristle brush."

"A UNIVERSAL BLESSING."

The *American Analyst* of New York thus describes the Ideal Felt Tooth Polisher in use: "It polishes the enamel rapidly and easily, cleanses the teeth, reaches the sides and angles WHERE BRISTLES DO NOT PENETRATE; does not excite the most sensitive teeth or irritate the gums * * From an economic standpoint is not one-tenth so dear as any other."

FOR SALE BY ALL DEALERS IN TOILET ARTICLES.

MANUFACTURED BY

THE HORSEY MANUF'G CO., UTICA, N.Y.

"USE ONLY THE BEST SEWING COTTON."

JAMES CHADWICK & BROTHERS

• SEWING : COTTONS •

STAND UNPARALLELED FOR

HAND AND MACHINE WORK.

CALDECOTT, BURTON & CO., Selling Agents, - *TORONTO, Ont.*

FIRMIN & SONS, LIMITED.

ARMY CONTRACTORS.

Manufacturers and Exporters

— OF —

Helmets, Bustics, Caps, Belts, Valises, Leggings, Haversacks and Water Bottles. Rifles, Revolvers and Swords. Camp and Field Equipments in all its details.

Estimates on Application for OFFICERS' Complete Outfits. UNIFORMITY GUARANTEED.

Head Offices :—153, 154, 155, Strand, London, W.C. Manufactories :—London, Birmingham and Dublin. Branch Establishments. Warwick Street, London, W. 73 Notre Dame Street, Dublin

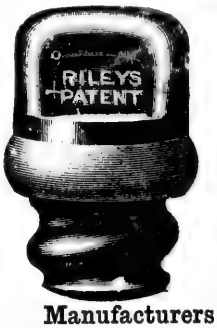

THE RILEY MANUFACTURING CO.

SODA WATER ENGINEERS,

Langley Lane, South Lambeth Rd., London, Eng.

Vulcanite Screw Stoppers for Aerated Waters. Beers, etc., filled and syruped automatically by Steam Bottler, 60 DOZEN AN HOUR.

Manufacturers of the most Modern Soda Water Machinery, Steam Bottlers for Corks and patents as used by all the leading Firms. Correspondence invited.

LAMBERT & MARSHALL,

Gold Medal, London, - 1862.

CURRIERS

AND

LEATHER MERCHANTS,

Gold Medal, London, - 1862.

AND MANUFACTURERS OF

Jockey Boot Legs, White and Brown Tops, Bordeaux Blocked Goods, English Blocked Goods, Porpoise Skins, Porpoise Laces, Straight Cut Leather Laces, Spanish Cordovan, etc. Stained Calf for Lawn Tennis and Cricket Shoes, etc.

Green Walk, Bermondsey, New Road, - - - London, S.E.

CANADA-PAPER-COMPANY,

LIMITED.

Paper Makers and Wholesale Stationers.

15 FRONT ST. WEST, TORONTO.

572 to 582 CRAIG ST., MONTREAL.

Windsor Mills & Springvale Mills, P. Q.

ESTABLISHED 1833.

ROWSELL & HUTCHISON

Publishers, Book and Job Printers, Bookbinders and Account Book Manufacturers.

Importers : of : Books : and : Stationery.

ALL KINDS OF MUNICIPAL BLANKS SUPPLIED AT LOWEST RATES.

No. 76 KING STREET EAST, - TORONTO.

BROWN BROTHERS,

Stationers, Bookbinders

MANUFACTURERS OF

Account Books, Leather Goods, etc.

64, 66 & 68 KING ST. EAST, TORONTO.

Full Stock of Paper, Staple, Mercantile and Fancy Stationery; Bookbinders' and Printers' Material, Wallets, Purses, Diaries, etc. Bookbinding in every style of the Art—close prices.

BUNTIN, REID & CO.

Wholesale Stationers,

AND

Paper, Envelope and Blank Book Manufacturers.

TWINES AND WRAPPING PAPERS.

Nos. 35 & 37 Wellington St. West, TORONTO.

ALL APPURTENANCES FOR

WATER SUPPLY,

HAND FIRE ENGINES,

Hydrants & Fire Fittings,

MADE BY

HAYWARD, TYLER & CO.

84, Whitecross St.

LONDON, E. C.

- GRIMBLE'S -

SECOND ∴ to ∴ NONE.

BRAND

SECOND ∴ to ∴ NONE

VINEGAR.

AWARDED Gold Medal .. New Zealand 1882 Gold Medal .. New Orleans 1884-5.
Gold Medal .. Calcutta.... 1883-4 Gold Medal .. Paris..... 1885.

GRIMBLE & CO. Works: Cumberland Market, London, N.W.

Established 100 Years. **Prize Medal London, 1874.**

CLEEVE HOOPER,

ST. THOMAS STREET, S. E., -:- LONDON, ENGLAND.

Importer * and * Exporter

. . OF . .

Wool, Tallow; Ox, Cow and Buffalo Hides; Sheep and Goat Skins Salted Roans; Glue and Glue Stock; Salted Offal; Hemlock, Union and Oak Tanned Sides; East India Tanned Goat and Sheep Skins; Buff, Pebble, Glove, Grain, Splits and Harness Leather; Shumac, Hemlock and Oak Extracts, etc.

Photographic Apparatus and Chemical Co.

LIMITED.

Manufacturers and Exporters of Cameras, Lenses, etc.

Mounts of Every Description, Plates of all Makers, Pure Chemicals.

Complete Sets from 50s. to £50.

∴ MAGIC LANTERNS AND SLIDES IN GREAT VARIETY. ∴

Illustrated Catalogues Free on Application.

15 Barbican, & Australian Avenue - LONDON, E.C.

APPLEBY BROS. Ltd.

EAST GREENWICH, LONDON, S.E.
Office 22 WALBROOK, LONDON, E.C.

Cables and Telegrams: "Millwright, London."

SPECIALITY:

Cranes, Travellers & all Hoisting Appliances

- - CATALOGUE ON APPLICATION. - -

ESTABLISHED 1868.

THOMAS CLAXTON,

Importer and Dealer in all Kinds of

BAND AND ORCHESTRAL INSTRUMENTS,
MUSIC AND MUSICAL MERCHANDISE

SOLE AGENT FOR THE ORCHESTRONE, OR SELF-PLAYING ORGAN.

Agent for the Celebrated Collin-Mezin Violins, Paris.

197 YONGE ST. (Telephone, 239.) | 63 KING ST. West. (Telephone, 1913.)

TORONTO, ONT.

THE BEST ON THE MARKET.

ALL SAY SO WHO USE THE

IMPROVED RIVAL FOUNTAIN PEN.

SEND FOR PRICE LIST.

J. F. BOGART, Manufacturer, - - - - 202 BROADWAY, N.Y.

For Sale by THE COPP, CLARK CO., Ltd., TORONTO, ONT.

WILLIAM BROWN,

44 & 46 WELLINGTON STREET EAST, TORONTO,

Keeps in Stock Sarven and other Wheels,

CARRIAGE HARDWARE

RIMS, SPOKES, HUBS, SHAFTS, SPRINGS, AXLES,

Enamelled Top and Dash Leather, Rubber Cloth, Moquette.
Enamelled and Oil Cloth, Curled Hair and Moss,

CARRIAGE LAMPS, TRIMMINGS AND FURNISHINGS.

W. BARBER & BROS.,

Paper Makers,

GEORGETOWN, ONT.

MAKE A SPECIALTY OF

Machine Finished Book Papers,

COLORED SPECIALTIES,

AND HIGH-GRADE WEEKLY NEWS.

The paper used in this Almanac is from the above Mills.

GEORGETOWN, 1888. JOHN R. BARBER.

THE TORONTO PAPER MANUF'G CO.

WORKS AT CORNWALL, ONT.

CAPITAL, - - - $250,000.

JOHN R. BARBER, - - President and Managing Director.
CHAS. RIORDAN, - Vice-President.
EDWARD TROUT, - - Treasurer.

Manufactures the following Grades of Paper:

Engine Sized Superfine Papers,

WHITE AND TINTED BOOK PAPERS,

(Machine Finished and Super-Calendered.)

BLUE AND CREAM LAID AND WOVE FOOLSCAPS, POSTS, Etc., Etc.

ACCOUNT BOOK PAPERS.

ENVELOPE AND LITHOGRAPHIC PAPERS

COLORED COVER PAPERS SUPERFINISHED.

Apply at the Mills for Samples and Prices. . . Special Sizes made to order.

FREEMAN'S CHLORODYNE.

THE ORIGINAL AND ONLY TRUE.

IT IS THE GREATEST MEDICAL DISCOVERY OF THE PRESENT CENTURY.

AND IS REGARDED AS A BOON TO MANKIND.

It is the best known Remedy for Coughs, Colds, Consumption, Whooping Cough, Bronchitis and Asthma. It effectually checks and arrests those too often fatal diseases, Diphtheria, Diabetes, Fever, Croup, Ague, &c.

It acts like a charm in DIARRHŒA, and is the only known specific in CHOLERA and DYSENTERY.
It effectually cuts short all attacks of **EPILEPSY, HYSTERIA, PALPITATION, CONVULSIONS and SPASMS.**
It is the only Palliative in **RHEUMATISM, GOUT, CANCER, TOOTH-ACHE, NEURALGIA, SCIATICA, LUMBAGO, &c.**

It rapidly relieves pain from whatever cause, allays the irritation of Fever, soothes and strengthens the system under exhaustive diseases, restores the deranged functions, stimulates healthy action of the secretions of the body, gives quiet and refreshing sleep, and marvellously prolongs life. It may be taken by old and young at all hours and times, according to the directions.

It is extensively used by Medical Men in their official and private practice, at home and abroad, who have given numerous written testimonials of its wonderful efficacy.

Sold by Chemists and Patent Medicine Dealers all over the world in bottles 1s. 1½d.; 2 oz., 2s. 9d.; 4 oz., 4s. 6d.; half-pints, 11s., and pints 20s. each, and by the Inventor, RICHARD FREEMAN, 70, Kensington Park Road, London, S.E.

Purchasers are CAUTIONED not to have palmed upon them any substitute. See that the Trade Mark, "THE ELEPHANT," is on the wrapper, &c., and the words "FREEMAN'S ORIGINAL CHLORODYNE" are engraved on the Government Stamp—which is the only TRUE CHLORODYNE.

N.B.—Lord Chancellor Selborne, Lord Justice James and Lord Justice Mellish, decided in favour of FREEMAN'S ORIGINAL CHLORODYNE, and against Brown and Davenport, compelling them to pay all costs in the suits. See "TIMES" of July 24, 1873.

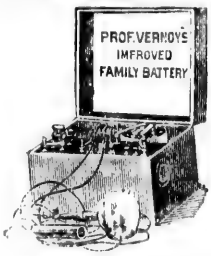

ELECTRO-THERAPEUTIC INSTITUTION

197 JARVIS STREET, TORONTO.

For the Treatment and Cure of Diseases not cured with medicine or other methods of using Electricity with the ordinary Batteries and Electrical Appliances of little or no value (curatively.)

Patients treated either at the Institution, their homes or in private apartments, for diseases Acute, Chronic, Obscure, Nervous or others. We employ superior medical skill for Special Diseases—the Eye, Ear, Nose, Throat, &c.—who have had experience in London and other Hospitals. **FEMALE WEAKNESSES.**—Uterine Diseases most successfully treated with Electricity; also, "Nervous Debility," (a lack of nerve force.)

Mrs. Cheeny, late of New York, assists in the Ladies Department. (Competent Nurses, &c.)

With the proper knowledge of compounding the best qualities of Electricity and the use of our new improved Medical Batteries the subtle fluid is made to obey the mandates of the will through nature's fixed laws, and thus act upon the most obstinate forms of disease, speedily changing the condition to health and vigor, and as kindly and quietly as the genial rays of the sun in spring-time mellow the frozen earth and infuse new life in the soil.

The mystery in making such marvellous cures is simply in knowing how to utilize the most potent and effective means in the world. Evidence in abundance of the highest type confirming all and more than we claim for this mighty agent properly manipulated from our superior machine. (A complete handbook with each Battery.) See the Electric Age for testimonials and references, such as Hon. T. B. Pardee, Sarnia; Chas. Stark, Esq., Merchant, 52 Church St., Toronto; Rev. G. M. Milligan, 384 Sherbourne St., Toronto; Rev. Dr. Kellogg, Pastor St. James' Square Presbyterian Church, Toronto; Rev. J. H. Castle, President McMaster Hall, Toronto; J. R. Barber, Esq., Georgetown, President of Barber & Ellis Co., Toronto; Wm. Elliott, Esq., Wholesale Druggist, Front St., Toronto; T. G. Foster, Esq., of T. G. Foster & Co., Wholesale Merchants, 16 Colborne St., Toronto; James Watson, Esq., Manager People's Loan and Deposit Co., Adelaide St. East, Toronto; Dr. L. Closson, Toronto, Ont., E. M. Shadbolt, Manager Bank Montreal, Chicago; S. J. Moore, Grip Publishing Co., Front St. West, Toronto; R. N. Gray Dominion Bank, Toronto; V. B. Wadsworth, Esq., Inspector Loan and Agency Co., Toronto; Rev. Dr. Potts, Toronto; Jas. S. Amos, Esq., Hamilton, Ont.; John Hudson, Esq., Lumber Merchant, St. Mary's, Ont.; W. B. McMurrich, Esq., M.A., Barrister, Toronto.

☞ Call or send for circular, with testimonials all over Canada, and learn what can be done through science and art. A work on Nervous Diseases, cause and cure, 25c. in stamps.

Address PROF. S. VERNOY, 197 Jarvis St., TORONTO.

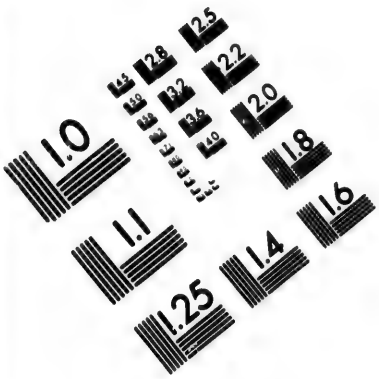

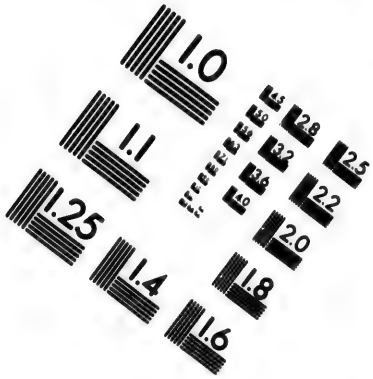

IMAGE EVALUATION
TEST TARGET (MT-3)

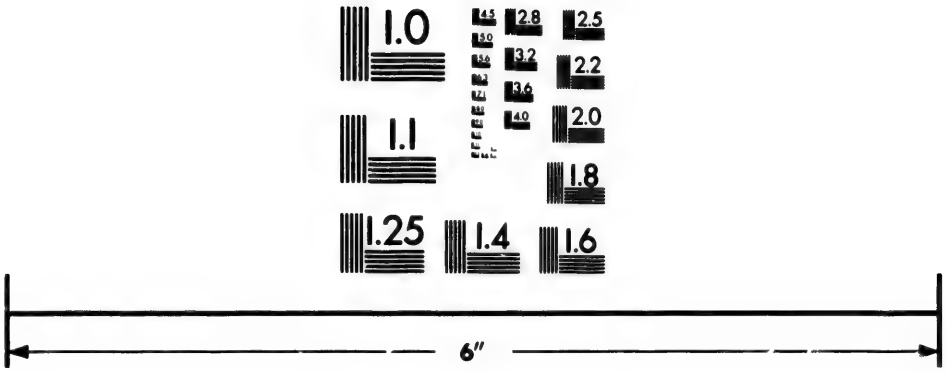

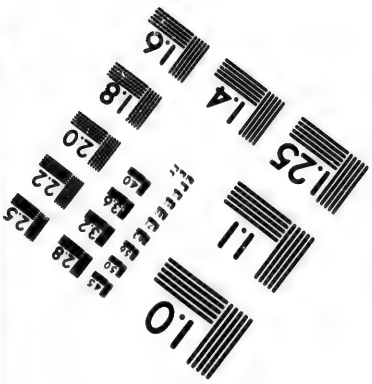

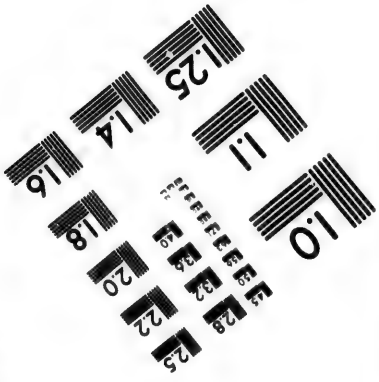

Photographic Sciences Corporation

23 WEST MAIN STREET
WEBSTER, N.Y. 14580
(716) 872-4503

2.8
3.2
2.5
3.6
2.2
2.0
1.8
1.1
1.0

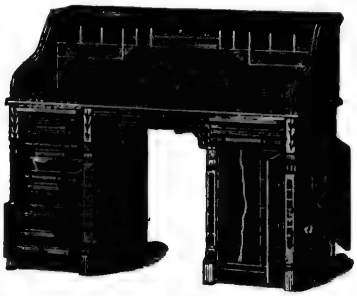

No. 72 ROLL TOP DESK.

W. STAHLSCHMIDT & CO.,

PRESTON, ONT.

Manufacturers of

OFFICE, CHURCH, SCHOOL AND LODGE FURNITURE.

Send for Catalogue.

CANADA STAINED GLASS WORKS

MEMORIAL GLASS DWELLINGS OFFICES

WINDOWS ORNAMENTAL GLASS FOR CHURCHES &c.

76 KING W. TORONTO

McCAUSLAND & SON

SEND for Free Catalogue of Books and Amusements, Speakers, Dialogues, Gymnastics, Fortune Tellers, Dream Books, Debates, Letter Writers, Etiquette, etc. DICK & FITZGERALD, 18 Ann St., New York.

WALKDEN'S CELEBRATED WRITING INKS.

WALKDEN'S Blue-Black Writing Fluid. Warranted made from the purest materials, is especially adapted for general Commercial use. It writes at first a splendid Blue Colour, and turns to an intense and very durable Black. It does not get thick or deposit sediment, and is the **best ink for all climates.**

WALKDEN'S Blue-Black Copying Fluid. Flows freely and pleasantly from the pen. Will give three good copies at one impression, or one a long time after writing. It may be used for all purposes.

WALKDEN'S Brilliant Scarlet Ink. A very beautiful preparation, which does not penetrate the paper like some Red Inks. It is free from acid, and may be used with Steel Pens.

MELANYL. **A Chemical Marking Ink. Requires no Heat.**

In one Bottle ready for use. Price 20c.

The simplest and best Marking Ink in the world. Absolutely Indelible. Warranted Harmless to

THE COPP, CLARK CO., Limited,

NO. 9 FRONT STREET WEST, - TORONTO.

Sole Agents in the Dominion of Canada for Walkden's Inks.

[184]

RUPTURE

I offer to pay return ticket, say 300 miles, if I cannot hold the largest Rupture without touching hip, no straps whatever, **waterproof**. This special truss is my invention. I hold a series of patents on the same. You will never see Hernia again, and if instructions are obeyed cured in a few months. Club feet straightened without cutting or trouble; all deformities corrected on the human frame. Send stamp for Illustrated Book (registered) by **CHAS. CLUTHE,** Surgical Machinist,

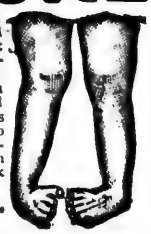

118 King St. W., Toronto.

The Best Books For all Kinds of Entertainments and Exhibitions.

The Elocutionist's Annual.—Sixteen numbers. Paper binding, each 30c. Cloth, 50c.
Best Things from Best Authors.—Five volumes. Cloth, each, $1.50.
Child's Own Speaker.—Paper binding, 15 cents. Boards, 25c.
Little People's Speaker.—Paper binding, 15c. Boards, 25c.
Young Folk's Recitations, Nos. 1 and 2.—Paper binding, each, 15c. Boards, 25c.
Little People's Dialogues.—Paper binding, 25c. Boards, 40c.
Young Folks' Entertainments.—Paper binding, 25c. Boards, 40c.
Choice Humor.—Paper binding, 30c. Boards, 50c.
Choice Dialect.—Paper binding, 30c. Boards, 50c.
Choice Dialogues.—Paper binding, 30c. Bds. 50c.
Humorous Dialogues and Dramas.—Paper binding, 30c. Boards, 50c.
Classic Dialogues and Dramas.—Paper binding 30c. Boards, 50c.
Holiday Entertainments.—Paper binding, 30c. Boards, 50c.
Sunday School and Church Entertainments.—Paper binding, 30c. Boards, 50c.
How to Become a Public Speaker.—Paper binding, 30c. Boards, 50c.
Practical Elocution.—Cloth, $1.25.
Oratory.—Cloth, 40 cents.
White Sun Light of Potent Words.—Limp Cloth, 25 cents.

Above Books for sale by all Booksellers and Newsdealers, or mailed, upon receipt of price, to any part of the United States or Canada.

THE NATIONAL SCHOOL OF ELOCUTION AND ORATORY. - - - No. 1124 ARCH STREET, PHILADELPHIA, PA.

Publication Department—CHARLES C. SHOEMAKER, *Manager.*

DO YOU KNOW WHO WE ARE?

If not, ask some of the Boys in your town. They will tell you all about us. Why? Simply because they have known and used our Goods, and we are quite sure you will find that they have been delighted with them. In Spring and Summer we make BASE-BALLS, BATS, TENNIS GOODS AND BICYCLES. *In Winter we devote our attention to* SKATES AND TOBOGGANS, *for out-door sports, and* GYMNASIUM GOODS AND GAMES *of all kinds for in-door.*

Now, we would like every one who sees this advt. to sit down and write us a postal card for a catalogue. It will cost you one cent. It will cost us nearly 10c. to send same, so you see we run all the risk.

To dealers would say that our Goods are handled by all the leading jobbers in Canada, and the dealer will find that he has absolute protection at all points in selling our goods.

Should be pleased to hear from every one who has a copy of this interesting Almanac.

A. G. SPALDING & BROS., 241 BROADWAY, NEW YORK.

J. T. B. PORTER & CO.

Gas Engineers,

AND MANUFACTURERS.

IRON FOUNDERS AND CONTRACTORS.

GOWTS BRIDGE WORKS,

LINCOLN, ENGLAND.

Telescopic and Single Lift Gas Holders.

Lime and Oxide Purifiers.

Oil Gas Apparatus for India and the Colonies.

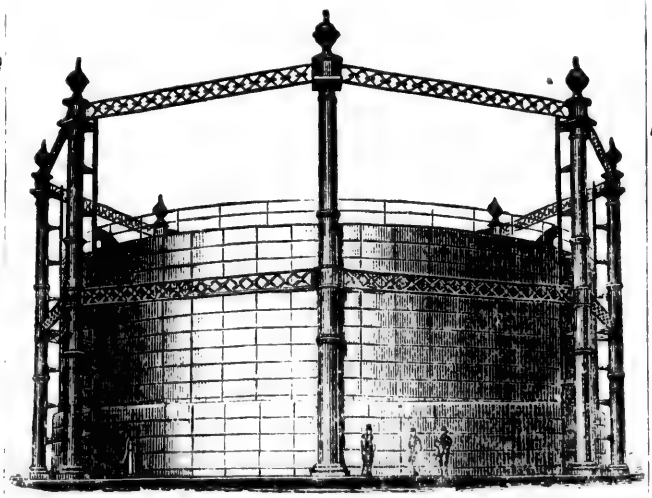

Wrought and Cast Iron Tanks for Gas Holders.

Condensers and Scrubbers

Iron Roofs

LONDON OFFICES

1 WESTMINSTER CHAMBERS, S. W.

[186]

MACLAREN, MACDONALD, MERRITT & SHEPLEY,

Barristers, Solicitors, Notaries, &c.

UNION LOAN BUILDINGS, - 28 & 30 TORONTO STREET, TORONTO.

J. J. MACLAREN, D.C.L. J. H. MACDONALD, Q.C. W. M. MERRITT. G. F. SHEPLEY
W. E. MIDDLETON. R. C. DONALD.

THOMSON, HENDERSON & BELL,

Barristers, Solicitors, &c.

Offices—Bank of British North America Buildings, 4 Wellington Street East, TORONTO, Canada.

D. E. THOMSON. DAVID HENDERSON. GEORGE BELL. WALTER MACDONALD.

Registered Cable Address—"THERSON," TORONTO.

KERR, MACDONALD, DAVIDSON & PATERSON,

Barristers, Solicitors, &c.

Nos. 9 & 10 MASONIC BUILDINGS, - - TORONTO STREET, TORONTO.

J. K. KERR, Q.C., W. DAVIDSON. R. GRANT. W. MACDONALD. JOHN A. PATERSON.

GENERAL TICKET AGENCY. Including The Great Western, The Midland, and **GRAND TRUNK RAILWAY.** Northern and North-Western Divisions.

Office of THE ALLAN LINE OF OCEAN STEAMERS, —AND— PULLMAN PALACE CAR COMPANY.

P. J. SLATTER, - - CITY PASS. AGENT,

COR. KING & YONGE STS., **TORONTO.** 20 YORK STREET.

J·L·JONES
WOOD ENGRAVER
10·KING·ST·EAST·
TORONTO
SEND·FOR·PRICES·

Canada's Comic Weekly. **GRIP.** Only $2 a Year.
28 Front Street West, TORONTO.

ESTABLISHED + 1814.

JOHN HADDON & CO.

Wholesale and Export Stationers,

- - AND - -

CANADIAN MERCHANTS.

Exporters of Materials, Appliances for Printers, Bookbinders and Typefounders.

AGENTS FOR CANADA FOR

Preusse & Co.'s Patent Wire Stitching Machines for Bookbinders

- - AND - -

Continental Paper Manufacturers, etc.

Paper Samples, Illustrated Price Lists and Terms on Application.

References to Clients in all the Chief Cities of the World.

Bankers:—City Bank Ltd., Ludgate Hill, London, E.C.

3 & 4, BOUVERIE STREET, FLEET STREET, LONDON E.C.

THE BARBER & ELLIS CO.

TORONTO.

MANUFACTURERS OF

ACCOUNT BOOKS, -:- -:-

-:- ENVELOPES, -:-

-:- PAPER BOXES,

— DEALERS IN —

PRINTING PAPERS

Fine Book and Writing Papers,

General Stationery, -:- *Book-Binders' Leather,*

Printers' Supplies, *Binders' Board,*

Printers' Ink.

Nos. 43, 45, 47 & 49 Bay Street, - - TORONTO, Ont.

[188]

THE INTERCOLONIAL RAILWAY OF CANADA

THE DIRECT ROUTE

Between the West and all Points on the Lower St. Lawrence and Baie des Chaleur,

ALSO FOR

New Brunswick, Nova Scotia, Prince Edward Island, Cape Breton St. Pierre, Newfoundland, Bermuda and Jamaica.

THE INTERCOLONIAL RAILWAY

Is unequalled for Comfort and Safety in its Passenger Train Equipment. Through Express Trains are BRILLIANTLY LIGHTED by ELECTRICITY and heated by Steam. The WESTINGHOUSE AUTOMATIC AIR BRAKE on all Passenger Train Cars and Engines.

CLOSE CONNECTIONS made at RIMOUSKI, P. Q., during the Summer, and at HALIFAX, N. S., **Fortnightly** in Summer, **Weekly** in Winter, with the Royal Mail Steamships of the ALLAN and DOMINION LINES to and from Liverpool, making the Shortest Ocean Passage between America and Europe.

NEW AND ELEGANT BUFFET SLEEPING AND DAY CARS

RUN ON ALL THROUGH EXPRESS TRAINS.

YEARS OF EXPERIENCE

Have proved the Intercolonial in connection with Steamship Lines to and from Liverpool, London and Glasgow, to be the **Quickest Freight Route** between Canada and Great Britain.

Superior Elevator, Warehouse and Dock Accommodation at Halifax for Shipment of Grain and General Merchandize.

Tickets may be obtained and all information as to Route, Passenger and Freight Rates, on application to

GEO. W. ROBINSON,
Eastern Freight and Passenger Agent,
136½ St. James Street, opp. St. Lawrence Hall
MONTREAL.

ROBERT B. MOODIE,
Western Freight and Passenger Agent,
93 Rossin House Block, York St.
TORONTO.

D. POTTINGER,
Chief Superintendent,
MONCTON, N.B.

COLLINGWOOD SCHREIBER,
Chief Engineer & General Manager, Gov't Railways,
OTTAWA, Ont.

25th August, 1888. [189]

A RARE CHANCE.

The following STANDARD BOOKS are being offered at the remarkably Low Prices quoted below. They are not damaged or shop-worn Books, but good clean stock, and well worth the price asked.

	Retail Price.	Offered at.
CASSEL'S HOUSEHOLD GUIDE.—Being a complete Encyclopædia of Domestic and Social, and forming a guide to every department of Practical Life. Two volumes, cloth, gilt	$4 20	$2 00
BEETON'S BOOK OF NEEDLE WORK.—Consisting of descriptions and instructions; illustrated by 600 engravings of Tatting Patterns, Crochet Patterns, Knitting Patterns, Embroidery Patterns, etc., etc., etc. Cloth, gilt, gilt edges	$2 65	$1 50
A MANUAL OF DOMESTIC ECONOMY.—Including directions for the management of the Nursery and Sick Room, and the preparation and administration of Domestic Remedies. By J. H. Walsh, F.R.C.S. Illustrated with coloured plates and numerous wood engravings. Cloth, gilt, gilt top	$3 25	$1 50
THE MODERN HOUSEHOLDER.—A Manual of Domestic Economy in all its branches Compiled and edited by Ross Murray. With original illustrations, printed in colours	$2 10	$1 00
THE LIBRARY DICTIONARY OF THE ENGLISH LANGUAGE. Etymological, Derivative, Explanatory, Pronouncing and Synonymous. Founded on the labours of Johnson, Walker, Webster and Worcester. With an appendix, containing vocabularies of Foreign Words and Phrases, Geographical Names, etc., etc. Illustrated by 1,000 engravings on wood. Cloth, gilt, bevelled edge	$3 70	$2 75
The same. Half calf, sprinkled edges	$5 00	$4 00
THE SELF-AID CYCLOPÆDIA.—For self-taught students; comprising General Drawing, Architectural, Mechanical and Engineering Drawing, Ornamental Drawing and Design, Mechanics and Mechanism. The Steam Engine By Robert Scott Brown, F.S.A.C., &c., &c. Upwards of 1,000 illustrations. Bound in half-leather, cloth sides, sprinkled edges. Demy 8vo	$3 70	$2 00
THE PILGRIM'S PROGRESS.—From this world to that which is to come. By John Bunyan. With a memoir of the author, by H. W. Dulcken, Ph. D. With 100 engravings by Thomas Dalziel	$2 65	$1 25
THE BOOK OF PRAISE.—From the best English Hymn Writers. Selected and arranged by Roundell Palmer. Handsomely bound in cloth, gilt.	$3 50	$1 50
HOPES AND FEARS; or, Scenes from the Life of a Spinster. By the author of "The Heir of Redclyffe." Cloth, gilt	$2 10	$1 00
AGAINST THE STREAM.—The Story of an Heroic Age in England. By the author of "The Schönberg-Cotta Family. Cloth, gilt	$2 10	$1 00
THE BOOK OF NURSERY TALES.—A Keepsake for the Young. With coloured plates and numerous illustrations by Franklin Gilbert. etc., etc. Cloth, gilt	$1 25	$0 60
THE BOYS' BOOK OF TRADES, and the tools used in them. Comprising Carpenter, Painter, Cabinet-maker, Plumber, etc. Thirty-three in all. With numerous illustrations. Cloth, gilt	$1 25	$0 60
THE YOUNG WOMAN'S BOOK.—A useful Manual for Everyday Life. Compiled and edited by Mrs. Valentine. With practical illustrations. Cloth, gilt	$0 90	$0 50
NATURAL HISTORY.—By Rev. J. G. Wood, M.A., F.L S., etc. With 480 original designs, by William Harvey. Cloth, gilt	$1 75	$0 75
DOGS AND THEIR WAYS.—Illustrated by numerous anecdotes compiled from authentic sources, by Rev. Charles Williams. With wood cuts. Cloth, gilt	$1 25	$0 50
PLAY-HOURS AND HALF-HOLIDAYS: or. Experiences of two Schoolboys. By the Rev. J. C. Atkinson. Illustrated. Cloth, gilt	$1 25	$0 50

Order through your Bookseller, or will be sent post-paid on receipt of price, by

THE COPP, CLARK COMPANY, LIMITED, - 9 Front St. West, TORONTO.

ELIAS ROGERS & CO.

Offices and Yards:

Cor. ESPLANADE AND PRINCESS STS.

BATHURST STREET.
(Nearly opp. Front.)

FUEL ASSOCIATION,
Esplanade Street.
(Near Berkeley St.)

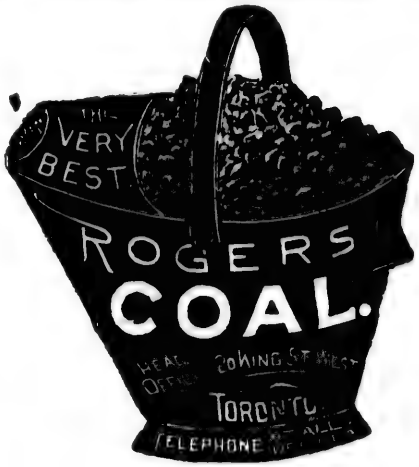

Offices:

20 KING ST. WEST.
409 YONGE STREET.
765 YONGE "
552 QUEEN ST. WEST
244 QUEEN ST. EAST

COAL AND WOOD.

OFFICE SUPPLIES.

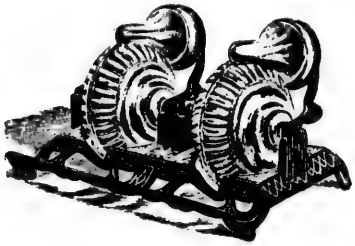

Blank Books
Copying Books
Copying Brushes
Copying Ewers
Sponge Cups
Waste Paper Baskets
Deed Baskets, Wicker
Deed Baskets, Wire
Copying Presses
Letter Files

A FULL LINE OF THESE GOODS KEPT IN STOCK

PRICES LOW

THE COPP, CLARK CO., LIMITED., 9 FRONT ST. WEST, TORONTO.

WESTERN CANADA LOAN & SAVINGS CO.

OFFICES:—No. 70 CHURCH ST., TORONTO.

SUBSCRIBED CAPITAL, **$3,000,000.** PAID-UP CAPITAL, **$1,400,000.**

RESERVE AND CONTINGENT FUNDS, $800,000.

HON. G. W. ALLAN, Senator, President. GEORGE GOODERHAM, Vice-President

Directors:

THOMAS H. LEE. GEORGE W. LEWIS. SIR D. L. MACPHERSON, K. C. M. G.
ALFRED GOODERHAM.

SAVINGS BANK BRANCH.

Money received on Deposit, and Interest allowed, compounded half-yearly.

DEBENTURES Issued, Sterling or Currency, for Amounts to suit Investor

Half-yearly Interest Coupons attached. Executors and Trustees are legally authorized to invest in these Debentures.

MONEY TO LEND.

STRAIGHT LOANS AT LOWEST CURRENT RATES.

For further Information apply at the Offices of the Company.

WALTER S. LEE, - - MANAGING DIRECTOR.

Don Paper Mills.

MANUFACTURERS OF

Paper and Paper Bags.

Moth-Proof Carpet Felt. **Roofing and Sheathing Papers.**

Twines, all kinds. **Butchers' Skewers.**

TAYLOR BROTHERS.

30 West Market Square, TORONTO.

PRINTED AT THE STEAM PRESS ESTABLISHMENT OF THE COPP, CLARK COMPANY, LIMITED, TORONTO.

GS CO.

0,000.

VICE-PRESIDENT

C. M. G.

H.

alf-yearly.

t Investor

d to invest

RATES.

DIRECTOR.

ills.

gs.

ng Papers,

wers

CRS.

ED, TORONTO.

CLASSIFIED INDEX OF ADVERTISERS

Army Contractors.

Firmin & Son 178

Banks.

Bank of Commerce 168
Bank of Toronto 168
Home Savings Bank 166
Imperial Bank 167
Merchants' Bank 167

Barristers, Solicitors, Etc.

Kerr, Macdonald, Davidson & Paterson 187
Maclaren, Macdonald, Merritt & Shepley 187
Thomson, Henderson & Bell 187

Books and Periodicals.

Dick & Fitzgerald 184
Grip 187
Hazell's Annual 173
National School of Elocution 185
Reduced Prices 190
Webster's Dictionary 2

Carriage Hardware.

Brown, Wm 181

Coal Merchants.

Rogers & Co., Elias 191

Drugs, Toilet Articles, Etc.

Burdock Blood Bitters 159
Crown Perfumery Co 163
Freeman's Chlorodyne 183
Horsey Manufacturing Co 177
Rowland's Macassar Oil 163
Vernoy, S 183

Dry Goods.

Boyd Bros ..... *On Map*
Bryce, McMurrich & Co. ..... *On Map*
Caldecott, Burton & Co. 178
Goulding & Sons, Geo ..... *On Map*
Macdonald & Co., John 164 165
McKinnon & Co., S. F. ..... *On Map*

Food Products.

Epp's Cocoa 163
Grimble's Vinegar 180

Hotels.

Hôtel Métropole ..... *Outside Cover*
Manchester Hotel 173

Insurance Companies.

Agricultural Insurance Co 171
British American Assurance Co 171
Confederation Life Association 170
Glasgow & London Insurance Co 169
Royal Canadian Insurance Co 172
Standard Life Insurance Co 170
Temperance & General Life Ins. Co. *On Map*

Jewellers.

Abyssinian Gold 173
Ellis & Co., James E. 161
Ellis & Co., P. W. ..... *On Map*

Leathers and Leather Goods.

Brown, Wm 181
Hooper, Cleve 180
Lambert & Marsh 178

Loan Companies.

British Canadian Loan Co 171
Canada Permanent Loan Co 166
Farmers' Loan 166
Freehold Loan 169
National Investment Co 169
Western Canada Loan Co 192

Machinery.

Appleby & Co ..... [illegible]
Hayward, Tyler & Co ..... [illegible]
Porter & Co., T. B 186
Riley Manufacturing Co 178
Rylands & Co., Dan ..... *Inside Front Cover*

Miscellaneous.

Money Orders 174

Musical Instruments, Etc.

Claxton, Thomas 181
Dominion Organs and Pianos 175

Packing Box Makers.

Firstbrook Bros 159

Paper Makers.

Barber Bros., W 182
Canada Paper Co 179
Taylor Bros 192
Toronto Paper Co 182

Railways and Ticket Agents.

Intercolonial Railway 189
Slatter, P. J 187

Rubber Goods.

Canadian Rubber Co 161

Sporting Goods.

Spalding & Bros., A. G 185

Stained Glass.

McCausland & Son 184

Stationery and Office Goods.

Barber & Ellis Co 188
Bogart, J. F 181
Brown Bros 179
Buntin, Reid & Co 179
Fields' Inks 176
Gillott & Son, Jos 163
Haddon & Co., John 188
Remington Type Writer 159
Rowsell & Hutchison 179
Stahlschmidt & Co., W 184
To Private Bankers 172
Walkden's Ink 184

Trusses.

Clothe, C 185

Wood Engraver.

Jones, J. L 187

FOR GENERAL INDEX SEE PAGES 160 AND 162.